In Three Parts—40 Pages
PART I—TELEGRAPH SHEET—16 PAGES

The Los Angeles Times

"Sail on, sail on, and on and on."

[F]RIDAY MORNING, AUGUST 15, 1924. DAILY, 5 CENTS. SUNDAY, 10 CENTS.

GREATER SOUTHERN CALIFORNIA STRAIGHT AHEAD

Liberty Under Law—Equal Rights—True Industrial Freedom.

[A]LLIES WAIT ON BERLIN

[G]ermany's Ruhr Stand Sought

[...] Calls Cabinet to Fix [...] on Which London Envoys Can Act

[Con]ference Situation Eases [as] French Modify Their Evacuation Demands

[BY CABLE AND ASSOCIATED PRESS]

[L]ONDON, Aug. 14.—Chancellor [Marx] is awaiting instructions from [Berlin] before he can proceed fur[ther] with the negotiations looking [to a] compromise on the Ruhr [evacua]tion. The reparations con[ference] is deadlocked on that ques[tion]. The German delegation has [been] advised that President Ebert [has] called a Cabinet meeting for [tonight], but no decision is expected [before] tomorrow.

[Up] to midnight the French had [received] no intimation of the [Chan]cellor's reply to the French [proposal] that the evacuation ex[tend] over the period of a year, to [which] the Germans are opposed. [It was] planned to send Dr. Luther [to Berlin] by airplane tomorrow for [consul]tation with the German [Cabinet], but later it was decided [not] to take this step.

[S]ITUATION IS EASIER

[The] situation is decidedly easier [tonight], as the French have agreed [to many] modifications of their [original] demands. While M. Her[riot] insists on a flat understanding [that] the military evacuation of the [Ruhr] need not take place until one [year] after the actual date on which [the] French and Germans reach an [agree]ment, he offers immediate [evacua]tion of many important rail[road] and industrial centers. Mann[heim], Dortmund and many other [so-ca]lled bottle-neck points which [contro]l the Rhineland railways [will] be released immediately and [the t]roops withdrawn from the [...] boundary of the Ruhr oc[cupied] district.

[The]re also have been intimations [to the] Germans that complete mili[tary] evacuation might be accom[plished] in much less than a year [if the] terms of the Dawes plan [are carried] out faithfully. In fact, the [impres]sion has been created that [practical]ly all the French and Bel[gian t]roops would be out of the [...] under the Versailles [treaty] by January 10, 1925, when [the B]ritish evacuate Cologne, if [the G]ermans show good faith.

[It w]as an exciting day for the [confer]ence delegates as London [buzz]ed with rumors of all sorts. [...] afternoon papers printed [a story] that the Allies had deliv[ered] an ultimatum the Germans [must] accept immediately the [French] demand that military evac[uation] should not take place until [a year] after the agreement be[tween] the French and Germans. [The] bald story, without expla[nation ...]

([Contin]ued on Page 2, Column 2)

EVICTED, HE SHOOTS HIS SON'S WIFE

Jammed Magazine in Gun Foils Suicide When Policeman Appears

[EXCLUSIVE DISPATCH]

SAN FRANCISCO, Aug. 14.—Angered because she would no longer let him live at her home, Matthew E. Gage, aged contractor, this afternoon twice shot and dangerously wounded his pretty daughter-in-law, Mrs. Bertha Gage, 22 years of age, at her apartment, 862 Twentieth street, Oakland. The shooting occured in the presence of Mrs. Gage's year old son, Joseph.

Gage was captured shortly after the shooting by Police Inspector Alex Trotter in his room at 868 Twentieth street, as he was attempting to send a bullet into his head. A jammed magazine cheated him in his purpose.

Lloyd F. Gage, his son, was detained by Oakland police, on the strength of statements by Gage, Sr. He may be held as an accessory in case of the girl's death, the police said.

The father admitted the shooting and said he had no regrets.

"I hope she dies in peace," he told the police as he was lodged in the City Jail.

He had been living with his son and his daughter-in-law until a few days ago, when she told him he would have to find quarters elsewhere.

Mrs. Gage was removed to the Oakland emergency hospital, where it is said she cannot live. When the police entered her apartment they found her unconscious and the infant frightened by the shots, crying in his crib. Neighbors are caring for the child.

Job Promoters Gone; 800 Seek Return of Fees

[EXCLUSIVE DISPATCH]

SOUTH BEND (Ind.) Aug. 14. Eight hundred men and women today stormed the offices of the Chicago Licensed Employment Bureau looking for J. B. King and E. B. Parker, the operators who have disappeared. It is asserted by the police that the two men accepted fees of from $1 to $4 from 2000 applicants on the promise that they would obtain work for them within ten days. Many of the women carried babies and several hundred of the men had their dinner pails with them, expecting to get employment this morning. The bureau was licensed by the Secretary of State.

SNAKE BITE PROVES FATAL

[EXCLUSIVE DISPATCH]

CLIFTON (Ariz.) Aug. 14.—E. E. Frye, 66 years of age, a pioneer prospector and miner of this district, died from the results of a rattlesnake bite received while he was in the hills north of Metcalf looking for strayed calves. He was struck on the hand. Though he slashed below the wound and tried to suck the venom out, his efforts were unavailing. He retained strength enough to seek the ranch of a Mexican, who brought

[T]HE DAY'S NEWS SUMMED UP

[TH]E SKY. Clear. Wind at 5 [p.m.], southwest; velocity, 8 miles. [Ther]mometer, highest 77 deg., low[est] [..] deg. Forecast: For Los An[geles] and vicinity, fair. For com[plete] weather data, see last page [of th]is section.

[FEA]TURES. Radio, Page 2, Part [..]. Women's Pages, Club and So[ciety], Pages 6 and 7, Part II. Mar[kets] and Financial, Pages 12, 13, [..], Part I. News of South[ern California], Page 10, Part I. Oil [..], Page 14, Part I. Pictures, [Page ..], Part I. Comics, Page 4, [Part] [..].

[EDITORI]AL, Page 8, Part I.

[NEWS] IN SPANISH. Page 5, [Part] I.

[SHIP]PING NEWS. Page 11, [Part] I.

[THE] CITY. Sister of Kid Mc[Coy ...] grand jury of his con[...] despite attorney's orders to [...]; game of Mrs. Mors [...] by Federal men; hand [...] in slaying was revealed [...] other reported taking Mc[...] home intoxicated to death [...] at 4 a.m.; news of daugh[ter's] death was kept from parents [...] Island home. Page 1, Part [..].

[...] W. Dorris, acquitted on [...] charge, left on long auto [trip] after giving banquet to [...] destination not divulged. [Page] 11, Part I.

[...] negro was enticed into [...] bank money on wager, [...] opened and said bank roll [...], as did one enticer; [...] held. Page 11, Part I.

[...] gun battle in streets re[sulted] from efforts to recapture [...] arrested rum runners who [...] in revenge for arrest. [Page] 1, Part II.

[...] fishing enterprise organized [...] labor will eliminate middle[men] [in] industry. Page 2, Part II.

[...] interests at parley on [...] tolls proposal failed of [...]. Page 10, Part II.

[Railroa]d Commission continued [hearing] on electric rate increase [...] figures from contest[ants]. Page 1, Part II.

[Commis]sioner Lewis of the Interstate Commerce Commission declared himself amazed at city's growth in seven years. Page 10, Part II.

Six Japanese are charged with murder of two countrymen found last June on Point Fermin. Page 10, Part II.

John C. Howard, husband of Ora Carew, actress, grinned and paid $150 fine in Long Beach for liquor law violation. Page 10, Part II.

Body of woman who leaped from steamer Avalon is recovered four miles from Avalon. Page 20, Part II.

Abraham J. Schur, receiver for alleged bankrupt furniture company, resigned that position after filing of an affidavit that he had served time in Atlanta prison. Page 11, Part II.

SPORTS. Angela won feature event in Pacific Coast Yachting regatta, Page 1, Part III. Peck Griffin was defeated by Harvey Snodgrass in Newport tennis tournament, Page 1, Part III. Miss Mary Browne and Miss Helen Wills won way into semifinals of Newport tennis tournament, Page 1, Part III. Seattle shut out Vernon Tigers, Page 1, Part III. Oakland defeated Portland in sixteen-inning game, Page 2, Part III.

PACIFIC SLOPE. Three Anaheim boys were arrested for asserted plot to kill, based on study of Loeb-Leopold case. Page 1, Part I.

San Joaquin Valley bankers had underwritten almost all needs of stockraisers in epidemic and local bankers showed willingness to cooperate. Page 20, Part II.

WASHINGTON. President Coolidge outlined Republican campaign in formal acceptance of nomination for Presidency. Page 1, Part I.

GENERAL EASTERN. Letters from National Commander Quinn to Secretary of War Weeks pledging aid of the American Legion in National Defense Day test were made public. Page 3, Part I.

Defense counsel in the Franks case forced admissions from the State's alienists that Loeb and Leopold were not given sanity tests under the best conditions. Page 11, Part I.

FOREIGN. Delegates at the London Dawes plan conference marked time as the German Cabinet met to decide on a stand in the Ruhr evacuation row. Page 1, Part I.

American world flyers planned to hop off from Iceland today for Greenland if weather permitted. Page 2, Part I.

REMEMBER THIS By H. H. STANSIFER

[The] most tenacious thing [in] all the world is the [...] same people hold to [...] opinions.

DEATH PLOT JAILS BOYS

Franks Case Has Counterpart

Eleven-Year-Old Leader of Trio Declared to Have Confessed Scheme

Arrests Follow Discovery of Sinister Notes on Child's Doorstep

By a "Times" Staff Correspondent

SANTA ANA, Aug. 14.—A desire on the part of three Anaheim boys to emulate the slayers of Bobby Franks in Chicago is blamed for threats against the life of 9-year-old Joseph Messmer, 850 Zeyn street, Anaheim, which culminated today in the arrest of the three boys.

The asserted would-be imitators of Leopold and Loeb were captured by City Marshal Moody of Anaheim today and are declared to have confessed that they sought to kill the Messmer boy because they "thought they could get away with it."

In many respects, according to Moody, the local case is similar to the Franks case, differing, of course, in the fact that the youths were caught before they were able to carry out their asserted plot.

PARENTS PROMINENT

In the first place, Moody stated, each of the three boys who have confessed to the plot is a son of prominent parents in Anaheim and heretofore has never been in trouble. The asserted leader, a boy of 11, is said to be unusually bright. His companions, 13 and 15, are also declared to be above the average in mentality. The 11-year-old boy and the 13-year-old boy are brothers.

Owing to a desire on the part of the police to protect the family and to give the boys a chance to redeem themselves, Moody would not divulge the names of the boys. He stated, however, that they will be turned over to their parents and will be watched closely. The lad, said to have been marked for death, is being watched also, Moody said.

THREE NOTES

The death threats are said to have been contained in three notes left on the Messmer doorstep on the 10th and 11th inst., and last night.

The first note, according to Moody, read:

"You are warned this day to watch your step. Don't step comically and keep out of the neighborhood unless you want to meet your death."

This was signed "Black Hand" and bore a mysterious skull and crossbones, such as would have been made by a rubber stamp.

The next day a note, "If you do not desire to meet with death you had better watch your step and cancel all your acts for the future."

The third note, received last night, simply stated: "We will kill you with a dagger."

Although the first two notes were not taken seriously, the last one started an investigation. The boys were taken near the Messmer home after J. P. Kuchel reported he saw them throwing stones on the Messmer porch.

READ OF FRANKS CASE

In the confessions said to have been obtained by Moody the 11-year-old boy is declared to have said they intended to carry out the threats. The boy told of reading accounts of the sensational Franks case, Moody said, and bragged that they "could get away with it." He is said to have admitted writing the notes.

Mrs. Messmer, mother of little Joseph, was said to have been prostrated by the threats and is still in an extremely nervous condition. She told Moody that she could think of no reason why the boys would want to make away with her son. He is rather delicate, she said, and had not been a playmate of the three boys.

WIDOW OF RENOWNED ACTOR DIES

Mrs. Joseph Jefferson is Stricken in New York at Age of 74 Years

[EXCLUSIVE DISPATCH]

NEW YORK, Aug. 14.—New York theatrical circles were shocked today with the announcement of the death of Mrs. Sarah Antoinette Warren Jefferson, widow of Joseph Jefferson, whose interpretation of the title role in "Rip Van Winkle" made his name a household word. She died last night at her home, 175 Seveney-second street. Mrs. Jefferson was 74 years of age. Death was due to natural causes.

Mrs. Jefferson lived for many years in the Seventy-second street home with her sons, William Winter Jefferson, an actor, and Frank J. Jefferson, a member of an insurance firm. They were with their mother when death came.

Mrs. Jefferson, who was an actress and was at the time playing with the Boston Museum Company, met her husband to-be in Chicago in 1869 where they were married. She was his second wife.

Mr. Jefferson died in 1905. A son, Joseph, Jr., also an actor, died a few years ago. Interment will be in the family masoleum in Sandwich, Mass., Sunday.

"You've Accepted Four Years More, Mr. President!"

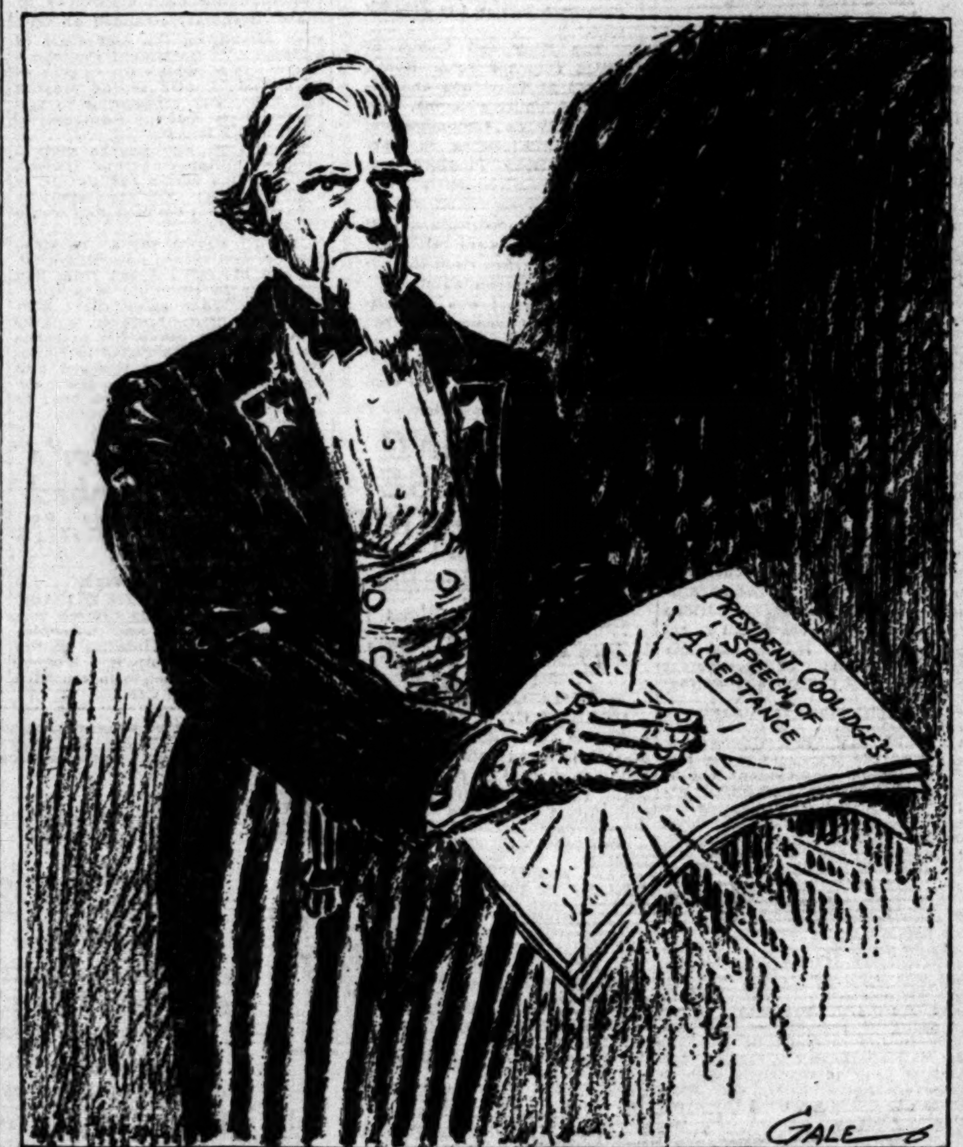

CHILD BORN, MOTHER TO HANG SOON

Frau Hanika Now Must Go to Gallows for Death of Her Soldier Husband

[BY CABLE AND ASSOCIATED PRESS]

BRUNN (Czecho-Slovakia) Aug. 14.—The execution of Frau Meria Hanika for the murder of her husband, which recently was delayed until she gave birth to a child, will take place soon, authorities announced. The day after the child was born 20,000 Czech crowns arrived at the prison where Frau Hanika is confined, with instructions that the money should be turned over to the infant, a girl, when she reached the age of 18.

Frau Hanika's husband was an army captain, and, according to the court records, she plotted with a man early this year to rid herself of him because she was tired of him. The wife, on the stand, declared she was not in love with her accomplice and contended that she had always been faithful to her husband but was obsessed with the idea that she must obtain freedom from her marriage vows.

Legislature of Georgia Votes Electric Chair

[BY A. P. NIGHT WIRE]

ATLANTA (Ga.) Aug. 14.—The electric chair will be substituted for the hangman's noose in executions for capital crimes in Georgia under a bill passed by the legislature. The measure goes to the Governor.

COOLIDGE TELLS SUCCESS OF REPUBLICAN REGIME

Pictures Nation's Recovery From Chaos of 1921; Stresses Evil of Public Extravagance

[BY A. P. NIGHT WIRE]

WASHINGTON, Aug. 14.—At a ceremony marked by simplicity and impressive dignity, President Coolidge formally accepted the nomination for the Presidency here today in a speech reviewing the accomplishments of the Republican party and pledging a just, economical and statesmanlike conduct of national affairs should he be elected President. His speech follows:

Mr. Chairman, Members of the Committee, Ladies and Gentlemen: You bring formal notice, Mr. Chairman, of a nomination for President of the United States. Our system of nominations is not the outcome of chance. It is the product of experience. Very early in their search for a sound method of self-government the American people discovered that the only practical way to secure responsible political action was by the formation of parties, which they adopted because reason pronounced it the most promising and continued because practice found it the most successful.

Underneath and upholding political parties was, and is, the enduring principle that a true citizen of a real republic can not exist as a segregated, unattached fragment of selfishness, but must live as a constituent part of the whole of society, in which he can secure his own welfare only as he secures the welfare of his fellow-men.

Party means political co-operation, not as an end in itself, but as a means, an instrument of government. If founded upon a great moral principle and directed with scrupulous regard for its integrity, it can not fail to sweep onward and upward, advancing always steadily and surely, a mighty constructive force, a glorious bearer of progress.

That is what the Republican party always has been and is today. In full faith that such it will continue to be, deeply conscious of the high honor it confers and the responsibility it imposes, I accept its nomination for President of the United States.

In the history of our country is recorded the public services rendered by our party for more than threescore years. That is secure. I pass on to the recent past and the present.

SITUATION IN 1921

It is easy to forget, but the impression which the condition of our country in March, 1921, made upon the people was so deep, so vivid, so alarming, that it will not soon pass away. Over two years after the armistice we were still technically in a state of war. We had no diplomatic relations with Turkey, Greece, Russia, Colombia or Mexico, and the Far East was causing grave apprehensions.

In raising and expending for war a vast amount of money a reckless extravagance had come to characterize the administration of public affairs, and was all too prevalent in private life. An enormous debt had been contracted, then standing at about $24,000,000,000, of which more than $7,000,000,000 was in short-time obligations without any provision for payment. Government bonds were far below par. The high war-time taxes still burdened the people.

Demobilization and liquidation remained to be completed. Huge accounts with railroads were still unsettled. Transportation was crippled. Over $11,000,000,000 of unliquidated debts were due to us from foreign countries. The whole people were suffering from a tremendous deflation. Our banks were filled with frozen assets, and everywhere acute financial distress existed. Interest was high. Capital was scarce. Approximately 5,000,-

(Continued on Page 4, Column 1)

RADICALS INDORSE SWING

Secret Socialist-Laborite Conference Makes Him Third Party Candidate in Eleventh District

[EXCLUSIVE DISPATCH]

ANAHEIM, Aug. 14.—Congressman Phil D. Swing has become the candidate of the third party movement in the Eleventh Congress District. At a secret conference held here Saturday, the details of which were withheld from newspaper men and only became public today, union-labor leaders, Socialists and other political radicals forming the backbone of the third party movement, indorsed Congressman Swing on the strength of his record of opposition to the Coolidge Republican administration.

The conference, called under the auspices of the nonpartisan political committee, of which Paul Scharrenberg of San Francisco, secretary of the California Federation of Labor, is the dominating spirit, was an open expression of the bitter animosity of organized labor of the district toward the Coolidge administration.

Delegates attended from every labor center of the district, coming from San Diego, Fullerton, Santa Ana, Riverside, San Bernardino, Needles and Imperial Valley points. The purpose of the meeting was declared to be twofold. First, the re-election of Swing as the Congressional basis for the third party in the district; second, preparations for the November general election at which the same organization would back La Follette, using this influence as a vantage ground and lever to take votes from President Coolidge to La Follette.

The influence of Scharrenberg, who was expelled from his State job by Gov. Richardson for lobbying, dominated and permeated the gathering, it was apparent. Trainmen, rail unions and other union organizations who base their support of Swing upon his vote against the Coolidge administration leaders on the Howell-Barclay bill, were also prominent.

Paid organizers of the unions will be placed at once actively in the field to arouse labor to a united support of Swing and La Follette. Several delegates who attended were instructed to at once proceed to the formation of a farm laborers' union in the interests of Swing.

The indorsement of Swing by the third party leaders follows a similar indorsement already given Swing and La Follette by many union organizations of the district. Two weeks ago the union labor ticket of Swing and La Follette

(Continued on Page 2, Column 2)

Variety In Rentals

—A complete and adequate listing of vacancies, grouped by locality.

Times Want Ads

RULE OF COMMON SENSE IS PLEDGE OF COOLIDGE

Applauding Thousands Listen to Acceptance Speech; Stresses Honesty and Economy

[BY A. P. NIGHT WIRE]

WASHINGTON, Aug. 14.—In stately Memorial Continental Hall President Coolidge tonight formally accepted his nomination as the Presidential candidate of the Republican party. The nominee definitely opened his campaign with a recital of the accomplishments of the administration and a promise of a "government of common sense." Honesty and economy in the government at home and peace abroad were set forth by the President to his audience of party leaders and the general public as principles on which he will seek election.

The intense heat of the last few weeks had given way to moderate, even cool temperature and President Coolidge, dressed in a formal cutaway coat, was comfortably at ease as he delivered his address, which was punctuated by characteristic, short, pointed sentences.

The historic hall, scene of the armament limitation conference in 1921, and seating about 2000 persons, was filled with applause several times as the President emphasized the major points of his address. Outside another throng listened to the ceremonies carried out by amplifiers, while radio broadcasting instruments transmitted the proceedings to an invisible audience throughout the country.

Frank W. Mondell, as permanent chairman of the Cleveland convention, formally tendered Mr. Coolidge the nomination, the choice resulting, he said, from a demand of the people "freely and emphatically expressed."

"Under your leadership," Mr. Mondell declared, "we look forward to a continued opportunity for service to the honor of the republic and the progress and prosperity of its people."

BUTLER PRESIDES

William M. Butler, chairman of the Republican National Committee, presided at the simple exercises, which were opened by an invocation pronounced by the Rev. Jason Noble Pierce, pastor of the First Congregational Church, where President Coolidge worships in Washington. With them on the platform were members of the notification committee, including a delegate from each State. Members of the national committee, Republican members of Congress and governors of States occupied floor seats with the public behind them and in the galleries.

After reviewing the accomplishments of the Republican national administration, Mr. Coolidge looking to the future, proposed further tax reduction, appointment of a committee to investigate and report to Congress means of aiding agriculture and another conference to consider further limitation of armaments.

Although his address was written before the deliverance by John W. Davis, Democratic candidate, of his acceptance speech, Mr. Coolidge met an issue of honesty in government with an insistance that "the government is sound." Violators of the law will be prosecuted and are being prosecuted, the President asserted, adding that "the American government must be clean." The results of this administration do not indicate the ways of the dishonest, he said.

ECONOMY DEMANDED

Laying particular stress on Democratic affairs, the nominee demanded further economy in government administration and consequent further reduction in taxes, particularly the high surtax rates. He told of the administration's efforts through legislation to aid farmers but reminded his audience that this relief must come, essentially, as he said it had, through the working out of economic laws.

Referring again to a probable "discussion of liberal thought and progress in action" in the campaign, Mr. Coolidge declared that such is well enough for the coun-

(Continued on Page 2, Column 3)

COOLIDGE'S MANAGERS LAY PLANS

Willis Reports from West That President Will Carry Most States in That Area

[BY A. P. NIGHT WIRE]

WASHINGTON, Aug. 14.—Republican leaders here for the formal notification of President Coolidge of his nomination at Cleveland occupied themselves today at party headquarters going over campaign plans with Chairman Butler of the national committee an dchecking over preliminary reports on the situation.

Most of those who reported gave encouraging accounts of the situation so far as the candidacy of President Coolidge is concerned.

Mr. Butler has declared the foundation laid for the campaign. Since the convention in July he has established headquarters in Chicago and New York. He is expected to announce soon the membership of an advisory committee which will confer on campaign strategy from time to time.

Senator Willis of Ohio, who has just completed a speaking tour through the West, predicted the independent candidacy of Senator La Follette of Wisconsin would affect the Democratic vote more than the Republican. He also estimated that the President would carry most of the Western States, including Minnesota and South Dakota.

Prize for Long Hair is Favored for State Fair

[BY A. P. NIGHT WIRE]

SACRAMENTO, Aug. 14.—There still are some women in California who have not bobbed their hair and, in fact, are proud of long tresses, it has been discovered by Secretary Irvin Engler of the Sacramento Chamber of Commerce in numerous letters received from women asking that a contest for long hair be opened for the coming State Fair.

Engler has agreed that in this day and age such a contest would certainly be unique and the chamber will offer prizes.

NEW ENGINES WORK WELL

[EXCLUSIVE DISPATCH]

YUMA (Ariz.) Aug. 14.—New 3700-class locomotives now are handling freight between Los Angeles and this point without change, hauling from seventy-five to 100 cars at a load and saving several hours over previous freight train records for the distance. Heretofore a change of engines was made at Indio, from which point the freights now are making almost passenger-train time.

COOLIDGE RECORD PRAISED

Mondell Lauds Public Services of President in Giving Notification; Calls Him People''s Choice

[BY A. P. NIGHT WIRE]

WASHINGTON, Aug. 14.—The text of the address of former Representative Frank W. Mondell of Wyoming, notifying President Coolidge of his selection as standard bearer for the Republican party tonight in Memorial Continental Hall, follows:

Mr. President: In conformity with long-established and approved custom we are assembled here as a committee representing the States, territories and possessions of the United States to make formal announcement to you of your nomination on June 12, last, by the Republican National Convention assembled at Cleveland, for the office of President of the republic for the term beginning March 4, 1925.

The fact that nine of the members of our committee here present are women affords a pleasing reminder of the lively interest that the women of the country have taken in your nomination and of the increasing participation of the better half of mankind in political affairs and activities.

The members of our committee not only appreciate the honor of being selected to thus formally notify you of your nomination as the candidate of the Republican party for the highest office in the gift of the American people, but it affords us real pleasure to be privileged to recall the ideal and inspiring circumstances and conditions under which you were called and chosen for national leadership.

CHOICE OF PEOPLE

To be selected by the representatives of a great historic party as their first and only choice for the high office of the Presidency is indeed a distinguished honor, but such selection has a peculiar significance and dignity when, as in your case, the action of the convention is in the nature of a ratification of the choice of the people freely and emphatically expressed in the manner approved by law and custom, in every quarter of the republic.

The choice thus made by the people was consummated with enthusiasm in a convention which will long be remembered for the splendid character of its membership, the fine spirit of patriotic purpose which pervaded its sessions, the pleasing atmosphere of cordiality and good will which marked its deliberations and the sincere harmony and perfect decorum which characterized its proceedings.

In such a gathering of patriotic men and women, consecrated to the highest ideals of public service, free from the selfish rivalry of personal ambition, the clash of conflicting opinions, you were given your commission of leadership under conditions that left no wounds to heal or differences to compromise, that hold no taint of self-seeking or of questionable indorsement and support.

The platform adopted at Cleveland by practically unanimous

(Continued on Page 2, Column 6)

FLYERS READY FOR HOP TODAY

Americans to Leave Iceland if Weather Permits

Globe Circlers to Attempt to Reach Greenland

Warships Off for Stations on Perilous Route

[BY CABLE AND ASSOCIATED PRESS]

REYKJAVIK (Iceland) Aug. 14. The American 'round-the-world flyers will leave on their hazardous flight from Iceland to the northeast coast of Greenland tomorrow if weather permits.

The United States cruiser Richmond, flagship of Rear-Admiral Thomas P. Magruder, left today to take up her position 270 miles off the coast of Iceland to await the passing of the flyers. The destroyers Reid and Billingsley will occupy stations near Iceland.

THREE DESTROYERS OFF FOR PATROL WORK

[BY CABLE AND ASSOCIATED PRESS]

ABOARD U.S.S. LAWRENCE, (Indian Harbor, Labrador) Aug. 14.—The destroyers Barry, Coghlan and McFarland sailed at 1 p.m. today to patrol the waters off Greenland for the United States Army world flyers. The division had the cheering news of departure after twelve days of waiting in the harbor here, out of touch with world happenings.

When word came that the ice field off Greenland had been broken through everyone here anticipated an early departure for the northernmost waters. Officers and men were at dinner when the flagship flashed the signal for leave-taking.

SHIP DAMAGED BY ICE OFF ICELAND

[BY A. P. NIGHT WIRE]

WASHINGTON, Aug. 14. — The cruiser Raleigh, on duty in northern waters in connection with the army 'round the world flight, advised the Navy Department by radio today that both star-board propellers had been damaged when she bumped into the ice recently in exploring along the coast of Iceland to find suitable landing places for the flyers.

Apparently the damage will not prevent the Raleigh continuing operations on the world-flight patrol line until the airmen have succeeded in reaching this side of the Atlantic.

ARGENTINE FLYER HOPS OFF FOR BANGKOK

[BY CABLE AND ASSOCIATED PRESS]

RANGOON, Aug. 15.—The Argentine aviator, Maj. Zanni, who arrived here yesterday afternoon from Calcutta on his trip around the world, left for Bangkok, Siam, at 7:55 o'clock this (Friday) morning. The distance between Rangoon and Bangkok is approximately 350 miles.

State Body Asks Stone to Grant Refund in Taxes

[BY A. P. NIGHT WIRE]

SAN FRANCISCO, Aug. 14.—The California Development Association today appealed to U. S. Atty.-Gen. Stone to confirm the decision of his predecessor Atty.-Gen. Daugherty to refund to citizens of this State community property income taxes involving more than $100,000,000.

The message said that the delay in making the refund "is working an unjustifiable hardship of a discriminatory nature upon the citizens of California."

Japanese Army Heads Approve Reorganization

[BY CABLE—EXCLUSIVE DISPATCH]

TOKIO, Aug. 14.—The Army heads yesterday approved a reorganization plan, which will go to the Cabinet, and then to the Throne. It calls for a smaller Army, but better armed. It drops five divisions, disbanding four and dispatching one to Korea. It drops Cadet schools in Tokio, Hiroshima and Kumemoto. It drops remount stations, the War Office general staff and other headquarters, effecting a total saving of $21,000,000.

PARLEY AWAITS GERMAN ACTION

(Continued from First Page)

nation and the various compromise suggestions, created much uneasiness and made a crisis seem imminent to the public. Frank Kellogg, the American Ambassador, was much annoyed by a printed statement that he was party to the ultimatum and issued a denial.

FEAR GERMAN REACTION

The Allied delegates in an unofficial capacity personally had urged the Germans to reach an agreement with the French and are not pleased by the statement that they issued an ultimatum, as they fear that a statement of the kind may embarrass the German delegates with the German people.

M. Herriot, Chancellor Marx and Premier Theunis are in conference tonight "swapping horses" on the Ruhr evacuation, one delegate remarked. If the Berlin government empowers the Chancellor to accept the French terms, the Ruhr conference can probably be concluded within twenty-four hours, according to American observers.

HUGHES PREDICTS DAWES PLAN ADOPTION

[BY A. P. NIGHT WIRE]

NEW YORK, Aug. 14.—Secretary of State Hughes, returning today on the President Harding, after a month's visit in Europe, expressed the belief that the Dawes reparations report would be accepted by all the powers concerned, and would "be put into effect very soon."

Mr. Hughes said that in his opinion, acceptance of the Dawes plan did not hinge upon the date of evacuation of the Ruhr which was reported today as having caused a split between the German and French representatives at the London conference.

"Acceptance of the report," he said, "will not hinge upon any such hypothesis. Unquestionably the report will be accepted."

Referring to dispatches stating that newspapers of Soviet Russia had charged that his visit to Europe was solely for the purpose of preventing European countries from entering into relations with the Russian government, Mr. Hughes said:

"I did not discuss Russian affairs over there."

Mr. Hughes said there was no truth in reports that Myron T. Herrick, American Ambassador to France, soon would resign.

Mr. Hughes was accompanied by Mrs. Hughes.

FORTUNES MADE ON GERMAN WAR LOANS

[BY A. P. NIGHT WIRE]

NEW YORK, Aug. 14.—Stories of fabulous profits from small investments were being circulated today when the buyers of last year, who paid $5 for a million marks of German war bonds, cashed in at the prevailing quotations of $1750, a rise of $150 in the past week.

Prussian war loans worth $400 per 1,000,000 marks three months ago brought ten times the original sum and other German securities rose in proportion.

The rise in general was ascribed to the recent favorable report on the Dawes plan for rehabilitating Germany.

RADICALS BACK SWING IN RACE

(Continued from First Page)

was openly announced and since then has been sponsored by labor papers through the Congressional district. It was made clear by the delegates that La Follette was the primary consideration of the conference, and that Congressman Swing was the logical choice of a representative to support him in the La Follette legislative program at the next session of Congress.

Swing's record when he supported the La Follette insurgents and deserted the Coolidge Republicans on the Howell-Barclay bill, which would abolish the Railroad Labor Board and hamper government authority in time of strikes, already had assured him the indorsement of the railroad unions.

During the remaining ten days, union organizers will travel from one end of the district to the other in the interests of Swing's candidacy as the first blow to the Coolidge administration in the southern part of the State.

HOSPITAL WORK BEGUN

[EXCLUSIVE DISPATCH]

WEST CHESTER (Pa.) Aug. 14. Masons of this city have laid the corner-stone of the Lewis Masonic Memorial Hospital, the gift of Pierre S. du Pont. Rear-Admiral W. C. Braisted was chief speaker, and the corner-stone was laid by Mr. and Mrs. Du Pont.

Right System

"His system is wrong." "He has no system."

Sufficient explanation of a man's failure.

By reverse logic "right system" means success.

That is what John H. Patterson discovered at his general store in Coalton, Ohio in 1881 when he turned a no-profit business into a profitable business by the use of cash registers.

The importance of right system was so great that Mr. Patterson made it his life work.

Now merchants all over the world are prosperous through right system National Cash Registers.

The National
Cash Register Company
634 South Hope. VA 2347
C. U. Whiffen, Sales Agent

The More We Sell the More Good We Do

COOLIDGE GIVES PARTY'S PLEDGE

Promises Government of "Common Sense"

Meets Attack of Opponents at Every Point

Need for Public and Private Economy Stressed

(Continued from First Page)

try "but its greatest asset is common sense."

"In the commonplace things of life," he continued, "lies the strength of the nation. It is not in brilliant conceptions and strokes of genius that we shall find the chief reliance of our country; but in the home, in the school and in religion. America will guard to defend these shrines. Every evil force that seeks to desecrate or destroy them will find that a higher power has endowed the people with an inherent spirit of resistance. The people knew the difference between pretense and reality. They want to be told the truth. They want to be trusted. They want a chance to work out their own material and spiritual salvation. The people want a government of common sense."

OPPOSES WAR

Mr. Coolidge said he wanted protection through the tariff restriction of child labor, further limitation of armaments, enforcement of the prohibition laws, participation by this country in the permanent Court of International Justice and support by the government in encouraging American citizens and resources to aid in restoring Europe. He opposed any general extension of government ownership and control and aggressive war.

Enumerating the administration's accomplishments, the nominee mentioned the Arms Conference, repeal of the war-time taxes, improvement in employment conditions, immigration reform, a revival of industry, enactment of the tariff, passage of "generous" laws for the relief of disabled veterans, establishment of the budget and reduction of the Army and Navy to a "low" peace-time basis."

The President, accompanied by Mrs. Coolidge and John, their son, left the White House only a short distance from the hall, just before the exercises opened at 8 o'clock and was received by Mr. Mondell and Mr. Butler. It had been a busy day for the President. After disposing of business on his desk early in the morning he went to the hall to inspect arrangements. At that time he consented also to pose for photographers who were unable to operate during the ceremonies tonight.

NOON RECEPTION

At noon President and Mrs. Coolidge received informally at the White House the members of the national committee, the notification committee and other leaders of the party here for the exercises. Throughout the afternoon the President rested and toward evening took a short walk about the downtown section.

Crowds began gathering, seeking admission to the hall, two hours before the exercises were scheduled to begin and by 7 o'clock a long line extended around the building. Meanwhile others, preferring not to attempt entering the hall, sought places before the amplifiers.

Appeal in Hard Murder Case is Heard by Court

[BY A. P. NIGHT WIRE]

SAN FRANCISCO, Aug. 14.—Arguments on appeal were heard in the Supreme Court late today in behalf of William A. Hard, 17 years of age, Los Angeles, convicted in Siskiyou county of the murder of 20-year-old Fred Skeen, half-breed Indian.

Attorney B. D. Marx Greene, representing the boy, contended that there was no evidence of conspiracy between his client and the co-defendant, Charles Erno, and that, therefore, they should not have been tried jointly. The case was submitted; both the defendant and the State being given time to file briefs.

Hard was originally sentenced to death, but the sentence was commuted by Gov. Richardson on the showing that he was below the legal age of hanging. Erno confessed that it was he who did the actual killing.

Sharp Temblor in Japan Again Alarms People

[BY CABLE—EXCLUSIVE DISPATCH]

TOKIO, Aug. 13.—The sharpest earthquake since January 3, last, started this morning, lasted four minutes and emptied the majority of houses of their occupants.

The observatory here locates the center of the quake northeast at the border of Ibaraki and Fukushima Provinces, where the shock possibly was severe. No reports have been received leading to uneasiness.

Prince Regent Hirohito is spending the summer at Lake Inawashiro, within the possible zone of activity.

CANDIDATES INDORSED

Two Legislature Aspirants Given Approval at Monrovia

[EXCLUSIVE DISPATCH]

MONROVIA, Aug. 14.—At a largely attended meeting of the Republican Club of Monrovia this evening at the City Hall, the candidacy of H. J. (Jack) Evans of Monrovia was indorsed for State Senator for the Thirty-fifth Senatorial District and that of J. V. Scofield of Huntington Park was indorsed for the office of Assemblyman for the Sixty-ninth Assembly District. The resolution of indorsement stated that, by reason of the active connection with and participation in civic affairs of both men not only in their respective communities but in the entire San Gabriel Valley, the club considers these men the ideal citizens to represent them for these offices.

RULERS CAN'T STAND RACKET

Barcelonans Prefer Doug, Mary to King, Queen; So Stars Leave

[BY CABLE—EXCLUSIVE DISPATCH]

PARIS, Aug. 14.—The tale of the departure of Mary Pickford and Douglas Fairbanks from Barcelona three months ago was revealed today by a Spanish exile here, who then was in the Spanish city.

The King and Queen of Spain returned from Rome, landed at Barcelona and received a chilly welcome, with absolutely no demonstration. While still resting in Barcelona, Mary Pickford and Douglas Fairbanks arrived and received such violent popular demonstrations that all the police were called out to protect them from the enthusiasm of their admirers.

The contrast was so painful to the sovereigns that Mary and Douglas were requested to leave Barcelona, which they did the next day.

COLONIZING JAPANESE SEE MEXICO

Tokio Capitalists Making Survey Outline Plans for Rice and Cotton Farms

[BY CABLE—EXCLUSIVE DISPATCH]

MEXICO CITY, Aug. 14.—An economic and industrial survey of Mexico is being conducted by two Tokio capitalists in furtherance of plans for colonization in Mexico. The investigators are M. Yamaguchi, capitalist and director of a Japanese oil company, and H. Keshi.

The visitors were entertained lavishlyy by the Japanese colony at the Japanese legation.

Yamaguchi denied that he is a general in the Japanese army and declared that the sole purpose of their visit is in connection with colonization plans. The colonies planned, he said, would be devoted chiefly to development of rice and cotton plantations. Both visitors have been presented to Foreign Minister Saenz. Yamaguschi is believed also to be interested in the oil industry in Mexico.

LA FOLLETTE NOTIFIED OF UNION INDORSEMENT

FEDERATION SECRETARY SAYS STRONG SUPPORT TO BE GIVEN SENATOR

[BY A. P. NIGHT WIRE]

WASHINGTON, Aug. 14.—Officially notifying Senator La Follette of Wisconsin of the indorsement given his Presidential candidacy and that of his running mate, Senator Wheeler of Montana, by the American Federation of Labor's executive council, a committee headed by Frank Morrison, secretary of the federation, declared today that "every honorable effort" would be exerted to bring about election of the independent candidates.

"Our examination of the platforms has shown us beyond question that both the Republican and Democratic platforms are unacceptable," said Mr. Morrison. "What applies to platform, applies to candidates. We find in either case no hope for the wage earners of the country. We find the candidates of both parties wholly unacceptable.

"As our report makes clear, we have found the platform upon which you are a candidate for President and upon which Senator Wheeler is a candidate for Vice-President is more acceptable to organized labor, more nearly meets organized labor's aspirations and more nearly meets the needs of the great masses of people of our country and in particular those for whom we speak, than does any other platform now before the people."

Senator La Follette expressed his appreciation and said he would make a more formal and extended reply in the near future.

BRITISH MAKE WAR GESTURE IN SUDAN

[BY CABLE—EXCLUSIVE DISPATCH]

LONDON, Aug. 14.—The war office has ordered three battalions now at Malta to be in readiness to proceed to Sudan at a moment's notice. At present only one battalion is in Sudan and another is on its way. The total British troops in Egypt and Sudan is now about 8000. It is believed here that the outbreaks which have taken place in Sudan are the work of agents of former Khedive Abba Hilma, who is living in Belgium and who is reported to be plotting against King Fuad.

MUSSOLINI LOYALTY PLEDGED BY MILITIA

[BY CABLE AND ASSOCITED PRESS]

NAPLES, Aug. 14.—Commanders of the various zones of the Fascista National Militia meeting here today telegraphed Premier Mussolini renewing the absolute loyalty of the 118,000 "black shirts," composing the militia's personnel. The telegram was signed by Italo Balbo, commanding general of the militia.

The Better-Butter

SAILORLESS CRAFT MAY BE SPARKS'S

Deserted Sailboat Found in Philippines Thought Boat of Praying Hermit

[BY CABLE—EXCLUSIVE DISPATCH]

MANILA, Aug. 14.—A deserted sailboat named the Dauntless of Honolulu, has been discovered by the constabulary stranded on Gatsuan Island, on the east coast of Zubanga. It is thought the vessel is the one in which Ira Sparks of Peru, Ind., known as the praying carpenter, was attempting to sail to the Holy Land. No trace of Sparks was found.

Some time ago Sparks arrived in the Philippines from Hawaii, sailing alone across the Pacific in a tiny sailboat. On his arrival he announced that his next stop would be Singapore.

Sparks, known as a religious fanatic, first gained notoriety when he had himself shipped from San Francisco to Honolulu in a packing box. When about three days out from port, however, Sparks was forced to make his presence known. He was arrested in Honolulu, but later was released and obtained employment in the navy yards where he built the boat in which he crossed the Pacific.

Vice Crusader's Church Bombed at Niagara Falls

[BY A. P. NIGHT WIRE]

NIAGARA FALLS (N. Y.) Aug. 14.—The First Baptist Church was bombed early today and the explosion wrecked the interior of the structure. Rev. A. B. Mercer, pastor, has been active in crusades against places of vice.

MONDELL LAUDS COOLIDGE ACTS

(Continued from First Page)

vote, in frank and courageous fashion declares the party faith and outlines the party purpose, and we anticipate with pleasure and confidence your interpretation of that faith and purpose as applied to present problems and conditions.

COUNTRY WAITING

The country awaits with lively interest your charting of the party course, for you speak by authority on behalf of a great party with a matchless record of faithful adherence to sound principles and of prompt and honest fulfillment of platform pledges. Armed with this high and honorable commission you speak from the wide experience of long and honorable participation in important public affairs and a personal record of unwavering adherence to the highest ideals of party faith and public service. These are the elements which justify faith and confidence in political announcements and lacking which, declarations, pledges and promises have slight claim to acceptance or consideration.

Your nomination and election as Vice-President four years ago was in recognition of public services of the highest character and value, and the modesty, fairness and good judgment with which you discharged the important duties of that office won wide and general commendation and approval.

Called suddenly to the Presidential office, you were soon confronted with problems calculated to test to the utmost your courage, fidelity and judgment. You brought to the consideration of these important questions the splendid qualities of mind and heart and conscience which have ever guided and controlled your private life and public service, and in their settlement strengthened and confirmed the public faith in your eminent fitness for the vast responsibilities of the Presidency.

Mr. President, the call to continued leadership and service which we bring has come to you from the official representatives of the party under whose standards you have so long rendered ideal public service. We believe it has the approval and will receive the support of vast numbers of right-thinking people, without regard to party, who, recognizing your unselfish devotion to the public welfare, your steadfast courage and unquestioned honesty of purpose, have given you their confidence, in a measure rare, if not unprecedented, in our recent history.

The American people know that this confidence is well deserved. It has the sound and substantial basis of your faith in American principles and institutions, your confidence in the will and capacity of the American people to solve all their problems in harmony with our constitutional scheme and plan of government.

It rests upon your lively interest in and your sympathetic attitude toward every question and problem of the day and your desire to be helpful in securing their permanent and satisfactory settlement, but most of all it is based upon the knowledge that in all things your single purpose is that of serving the public interest, unmindful of the effect upon your personal or political fortune.

We recall with pride and gratitude our great party leaders of the past, and we glory in the national and world-wide recognition of their virtues and their statesmanship. We recognize in you, Mr. President, a worthy successor of these great leaders—an heir to all their high qualities. Under your leadership we look confidently forward to a continued opportunity for service to the honor of the republic and the progress and prosperity of its people.

EVERY MORNING IN THE YEAR **Los Angeles Times**

The Times Building, First and Broadway.

90c per month DELIVERED BY CARRIER

By Mail, in Postal Zones 1 to 4, including California, Arizona, ... $12.00; Monthly, $1.05. In Zone 5, including Colorado, Idaho, ... Oregon, Washington, Yearly, $16.00; Monthly, $1.50. In Zone ... States, Canada and Mexico, Yearly, $18.00, Monthly, $1.50.

Entered as second-class matter Dec. 4, 1881, at the Postoffice ... under the Act of March 3, 1879.

FRIDAY MORNING, AUGUST 15, 1924.

Profit Made ... Air Mail ... to be Exp...

[BY A. P. ...]

SAN FRANCISCO, ... stead of losing money, ... thought probable at first, ... ed States Air Mail Service ... ing a profit of $14 a day ... ing to postal authorities ... city.

It was said that ... creasing the service ... mentarily from Washington ... to 4000 letters and ... received by air mail in ... cisco daily.

Food Conven... Urges Rules ... Pest Quaran...

[BY CABLE AND ASSOCIATED ...]

HONOLULU, Aug. 14.—The Pacific Food Conference, ... here two weeks, adjourned ... after adopting a number of ... lutions.

Resolutions adopted were ... of a technical nature, ... advocating an international ... mission to promulgate ... quarantine regulations and ... all nations to notify others ... ly of the appearance of ... pests in their respective ... that the spread of such ... be prevented.

Watch this newspaper every Friday morning for the new Victor Record list

The Victor Company announces weekly through the newspapers all over the country a complete new list of records by the greatest artists in every field of music, on sale every Friday morning. These lists represent the finest programs of entertainment available through any means.

As you can depend upon the high quality of Victor Record service, so you can depend upon the superior performance of Victrolas and Victor Records; a performance always available in its full beauty, unqualified by conditions of time, place, or season. Victrola Instruments at $25 up.

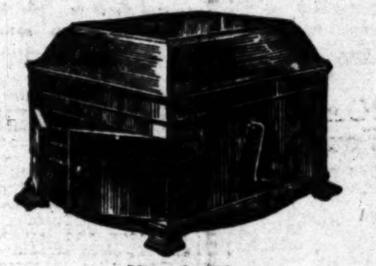

Victrola IX
$75
Mahogany or oak

Victrola No. 210
$110
Mahogany, oak or walnut

Victrola No. 400
Mahogany, $250; electric, $290

There is but one Victrola and that is made by the Victor Company —look for these Victor trade marks.

Out today
New Victor Records

Red Seal Records

		Double-Faced Number	List Price
Good-Bye (Tosti) / Serenade (Tosti)	Rosa Ponselle / Rosa Ponselle	6453	$2.00

Two Tosti songs in English—the immortal "Good-Bye" and the dainty Serenade. And how Ponselle does sing them! To hear these records is to know why she is a Victor artist.

Spanish Dance (Sarasate) Violin Solo / Humoresque (York Bowen) Violin Solo	Efrem Zimbalist / Efrem Zimbalist	6451	2.00

The first records of display character this sterling artist has made for some time. A bewitchingly beautiful Sarasate dance and a madly capricious Humoresque by a living English composer. Records you will want to hear and own.

Concert Songs and Instrumental

Love is Mine (Teschemacher-Gartner) / For You Alone (O'Reilly-Geehl)	Richard Crooks / Richard Crooks	45422	1.00

Love-songs of intense beauty. Whether or not you have had the experience—the exaltation, the transfiguration, the pain—these tenor records will thrill you.

Devotion (Herbert) / Sweethearts—Selection (Herbert) "On Parade"—"Angelus"—"Pretty as a Picture"—"Cricket on the Hearth"—"Jeanette's Wooden Shoes"—"Sweethearts"	Victor Herbert's Orchestra / Victor Herbert's Orchestra	55223	1.[illegible]

His own "Devotion" was the last work ever conducted for us by Victor Herbert, and this record is the last we ever can issue from his own hand. It is fitting to the occasion.

Light Vocal Selections

Hinky Dinky Parlay Voo / We Don't Get Much Money, But We Have a Lot of Fun	Billy Murray-Ed Smalle / Billy Murray-Ed Smalle	19388	.75

Comic hits—one of them filled with war-time reminiscence, and the other a play on juvenile pastimes and popular songs. Delightful records—plenty of swing and go, and full of humor.

Folk Dances

(1) Broom Dance (2) Bummel Schottische / (1) Gossiping Ulla (2) On the Bridge of Avignon	Victor Band / Victor Band	19348	.75

Records of old-world dances, issued for educational purposes. Splendid numbers for the community celebration, or the family hour.

Dance Records

Walla-Walla—Fox Trot (from "Flossie") with vocal refrain / Dixie's Favorite Son—Fox Trot	Paul Whiteman and His Orchestra	19389	.75

Whiteman fox trots in comic style. The first has amusing echoes, for various instruments, of an amusing vocal refrain; the second is brilliant but amusing, too. No matter how many Whiteman records you have, you'll also want this one.

Pickin' 'Em Up and Layin' 'Em Down—Fox Trot / The Doodle-Um Blues—Fox Trot	The Benson Orchestra of Chicago	19386	.75

Finely melodious fox trots—splendid hot-weather numbers that will last you through the winter. Easily danced to, and lasting in appeal. Records you will want to keep handy.

Rock-a-Bye My Baby Blues—Waltz with yodeling / Tears of Happiness—Waltz	The Troubadours / The Benson Orchestra of Chicago	19387	.75

The first number is an excellent waltz in the popular manner, with a yodel refrain based on "Emmett's Lullaby"; the other has deep-toned melodies with plenty of strings. Records that adequately fulfill every wish of the dancer.

TRADE MARK
Victrola

"HIS MASTER'S VOICE"

Victor Talking Machine Company, Camden, N.J.
Victor Talking Machine Co. of Canada, Ltd., Montreal.

Semi-Annual SALE

WHEN YOU CAN BUY merchandise of this quality at such reductions, it will well pay you to buy now—for the rest of the summer and for next year.

Our Entire Stock of

Palm Beach and Tropical Suits

Sports Coats and Golf Knickers

20% Off

A wonderful selection of typical Harris & Frank merchandise—excellently tailored, fine fitting, of good materials. Sizes for men of all ages and proportions.

Gray Flannel Trousers (both striped and plain) and White Flannel Trousers (both striped and plain) at

20% Off

Continuing—

Clearance of Men's and Young Men's

Suits and Overcoats

$29 Formerly to $40 | $34 Formerly to $55 | $44 Formerly to $75

Wise men are taking advantage of these OVERCOAT VALUES and are buying now for next Fall. You'll find this plan worth money to you. SUITS, TOO, that are most unusual values.

Big Reductions in All Other Departments

Harris & Frank

437-443 Spring-North of Fifth

LEGION TO AID DEFENSE TEST

National Head Pledges Help in Letter to Weeks

Message Follows Appeal to Country's Veterans

Quinn Urges Preparedness by Indorsing Plan

[BY A. P. NIGHT WIRE]

INDIANAPOLIS, Aug. 14.—Whole-hearted co-operation of the American Legion with the War Department and civic and patriotic organizations in the observance of National Defense Test Day on September 12 is pledged by National Commander John R. Quinn of the Legion in a letter to Secretary of War Weeks made pubic at the national headquarters of the Legion here today The letter followed a recent statement by Mr. Quinn in which he also urged full co-operation on the part of the Legionnaires.

"The entire machinery of the Legion will co-operate with the War Department and with other civic and patriotic organizations to make a success of this trial of our plans for the defense of the nation in time of an emergency," says the letter.

"Nonpreparedness has been tried. The horrible results of that lack of policy were manifested in the terrible loss of life which accompanied our slow and painful preparation to play our part in the World War. The American Legion does not want war, but it believes that in the present world situation war may come. It believes, therefore, that the only wise policy is the prudent one of preparedness."

Osborn Back in Phoenix for Hot Governor Race

[EXCLUSIVE DISPATCH]

PHOENIX, Aug. 14.—Sidney P. Osborn, eleventh-hour candidate for Democratic nomination as Governor, returned from Los Angeles this morning.

Though the nomination had thrust upon him by friends during his absence, he declares he is in the fight with the expectation of winning, and proposes to make a speaking tour before the primary election. Headquarters already have been fitted up for him on a downtown street.

Lazy Auto Thief Steals Autos to Take Him Home

[EXCLUSIVE DISPATCH]

LOUISVILLE (Ky.) Aug. 14.—An automobile thief who regularly takes cars to ride home in and abandons them somewhere near his home and who last night took the automobile of James B. Davis, 2066 Eastern Parkway, is being sought by the police.

The automobile which Mr. Davis had parked at Fourth street and Broadway was found on Broadway, five blocks east, by Detectives Ezell and Hazel, who said that within the last three months at least forty cars had been taken from near Third street in the afternoon and left between Ninth and Twelfth streets on Broadway.

The police characterize the thief as "too lazy to walk and too stingy to pay car fare."

STATE OPENS WAR ON OPTOMETRY QUACKS

[EXCLUSIVE DISPATCH]

SAN FRANCISCO, Aug. 14.—A State-wide campaign is under way to protect the public against non-licensed and untrained practitioners in the field of optometry by driving them out of business under State law, it was learned here this week when legal action was brought against San Francisco practitioners by the State Board of Optometry.

"We are determined to drive the unqualified practitioner out of business throughout the State of California," said Dr. T. A. Brombach, of the State Board of Optometry discussing the case. "That is what the board was created for and we propose to protect both the profession and the public by prosecuting these quacks."

RAINFALL ON MEXICO WEST COAST LIGHTER

[EXCLUSIVE DISPATCH]

ACAPONETA ((Nayarit, Mex.) Aug. 14.—The rainy season is now in full blast along the West Coast of Mexico and is expected to continue for some time. Precipitation to date has been slightly under the average, but that difference may be made up before the end of the season. Throughout the State of Nayarit the rainfall reaches as much as sixty inches. It is during the rainy season that most of the ranchers who reside in the mountainous districts raise their annual corn crop. In the lowlands, on account of subirrigation, the corn crop is planted early in the spring and harvested just prior to the beginning of the rain. Due to enforced late plantings this spring, a considerable portion of the recent corn harvest was destroyed by the early summer rains.

WALKOUT OF MINERS BRINGS COAL CRISIS

[BY CABLE AND ASSOCIATED PRESS]

BRUSSELS, Aug. 14.—A crisis in Belgium's coal supply has been precipitated through the walkout yesterday of 20,000 miners of the 36,000 in the Mons basin, the men refusing to accept a wage cut of 10 per cent.

NEW MINE SAFETY BODY

[BY A. P. NIGHT WIRE]

WASHINGTON, Aug. 14.—Organization of a new mine safety board with George S. Rice, chief mining engineer of the Bureau of Mines, as chairman, was announced by the Interior Department.

INSTO cleans hands, baths, instantly. No grit.

MURDERERS KILL TWO IN WINDY CITY

Both Slayings Unsolved; Woman Dying, Man Dead in Third Tragedy

[EXCLUSIVE DISPATCH]

CHICAGO, Aug. 14.—Within ten hours today two men were murdered mysteriously and a woman was shot and probably fatally wounded by a man who then fired a bullet into his head, resulting in his death a few hours later. The two murders brought Cook county's killing record since January 1, last, to 219, a 225-day total.

Victims of the outbreak were:

Ray Gunther, shot down in Cicero. The police believe he may be the victim of a woman jealous over his marriage three days ago to Miss Pearl Prieskop, also of Cicero. His body was found on the sidewalk this morning with a bullet hole through the heart. The woman is being sought.

The body of Mike Laricchia, 20 years of age, was found bound and gagged in the basement of his restaurant at 2319 South Kenneth street. Evidence in the case points to the Black Hand, police say.

Mrs. Mary Queen Zimmel, 39, was shot in the throat and probably fatally wounded in her cleaning and dyeing establishment on West Sixty-third street by Hugh McGregor, her employee, who turned the gun on himself and blew out his brains. McGregor, neighbors say, had tried many times to persuade Mrs. Zimmel to marry him, but she refused. When Mrs. Zimmel arrived at the hospital she was able to utter only one word. Asked what had caused the shooting, she gasped:

"Jealousy."

Measles Breaks Up Boys' Camp; All Sent Home

[EXCLUSIVE DISPATCH]

NEW YORK, Aug. 14.—About 300 boys from Manhattan and Brooklyn were sent to their homes and Camp Quinipet, at Shelter Island Heights, was officially declared closed following the discovery of eight cases of German measles among the boy campers there.

Dr. J. Russell Irving, health officer, investigated and ordered the suffering boys into the camp hospital. After consulting with the management of the camp he sent the other boys home.

The camp is about two miles and a half from the fashionable hotels and about a mile from a girls' camp on the island. Dr. Irving says the sick boys probably soon will be able to leave the hospital.

SHENANDOAH'S TRIP TO IOWA POSTPONED

DERIGIBLE IS ORDERED TO CONTINUE SEA TESTS OFF EAST COAST

[BY A. P. NIGHT WIRE]

WASHINGTON, Aug. 14.—On recommendations from the Bureau of Aeronautics, the Navy Department today ordered the airship Shenandoah at Lakehurst to continue her tests at sea within the next few weeks, preventing the carrying out of her proposed flight to Des Moines, Iowa.

The trip to Des Moines has been tentatively decided upon before the Shenandoah went north for her test at the floating mooring mast aboard the tender Patoka. That test was a complete success and in consequence it was decided to use the Shenandoah extensively in a series of scouting tests at sea off the Atlantic coast which are now being planned.

The ship will base on her Lakehurst station for some of the operations and probably also will use the Patoka as a floating mooring base before the scheduled exercises are completed. In the course of the exercises she will range far at sea in search of imaginary enemy scouting fleets.

While the plan for a western trip has not been abandoned completely, the exercises will occupy the Shenandoah for a considerable time. She is expected, however, to make her scheduled transcontinental flight in October.

COURT STOPS PAY OF ENGINEER ON PROJECT

[BY A. P. NIGHT WIRE]

VALLEJO, Aug. 14.—Dr. J. J. Hogan, Vallejo taxpayer, today obtained a temporary restraining order in the Superior Court, Solano county, ordering George D. Hildreth, Vallejo City Auditor, to appear in court the 22nd inst. and show cause why he should not be permanently enjoined from drawing a warrant of $2000 in favor of A. Kempkey of San Francisco as first payment as consulting engineer in the Gordon Valley water project.

The complaint charges Mayor Arthur H. Daughan and R. D. Pennycook with conspiracy to prevent the completion of the water project for which citizens of this city voted $1,250,000 four years ago, by obtaining the removal of C. E. Grunsky, consulting engineer.

FREIGHTER AND TUG UNDAMAGED IN CRASH

[BY A. P. NIGHT WIRE]

SAN FRANCISCO, Aug. 14.—The freighter Chickasaw City bound from this city to Seattle was in collision last night with the United States tug Unadilla in San Francisco Harbor. The freighter failed to communicate with this city until well on her way to Seattle, with the result it was thought that the collision occurred 150 miles out. No damage was done to either vessel, the cause of the collision being not known.

NAMED AIDE TO STONE

[BY A. P. NIGHT WIRE]

WASHINGTON, Aug. 14. — William J. Donovan of Buffalo, N. Y., today was appointed as Assistant Attorney-General to succeed Earl J. Davis of Michigan, resigned.

Word 'Naphtha' Ordered Taken From Soap Ads

[BY A. P. NIGHT WIRE]

WASHINGTON, Aug. 14.—The Procter & Gamble Company of Cincinnati today was ordered by the Federal Trade Commission to discontinue the use of the word "naphtha" in advertising soaps containing less than 1 per cent of that product.

The company, the commission charged, has been selling soap and products under the names of "P & G, the white naphtha soap," "Star Naphtha Washing Powder" and "P & G, the white naphtha soap chips," when the products really contained no naphtha and in some cases only a small amount of kerosene.

The commission charged that the use of the word "naphtha" constituted an unfair method of competition."

AMERICAN MINISTER GIVES INDIAN DANCE

PERFORMANCE AT BOY SCOUT JAMBOREE IN DENMARK DELIGHTS THRONG

[BY CABLE AND ASSOCIATED PRESS]

COPENHAGEN, Aug. 14.—A large attendance at an entertainment given last night by the American Boy Scouts, attending the international Boy Scout jamboree here, in honor of American Minister Prince and Mrs. Prince, was delighted when the American diplomatic representative took the center of the stage and performed an Indian dance, while he sang the famous "Wind Song" of Pueblo Indians.

The entertainment began after a campside dinner when the Scouts, clad in the costumes of American Indians, sang Indian songs in honor of their chieftain guest. The leader, after the dance had been finished, knelt in Indian fashion and handed Mr. Prince a large American aboriginal drum.

Instead of merely acknowledging the honor, Mr. Prince stood up and began his dance. He was enthusiastically applauded. It is understood the dancing contest judges intend to award first place to the Scottish dancers and second to the American Scouts on the theory that the Scottish dances are true folk performances, while the American exhibition cannot be truly of folk origin because the performers are not American Indians.

HAYWARD TO RUN FOR NEW YORK GOVERNOR

[BY A. P. NIGHT WIRE]

NEW YORK, Aug. 14.—William Hayward, United States District Attorney, announced his candidacy for the Republican nomination for Governor of New York.

BRAZIL CROP REPORT CAUSES COFFEE JUMP

[BY A. P. NIGHT WIRE]

NEW YORK, Aug. 14.—Coffee futures prices today advanced 70 to 79 points on reports from Brazil that the present crop was less than expected. Futures closed at a net advance for the day of from 50 to 73 points.

Honolulu Mayor Pays Fine After Hitting Accuser

[BY CABLE AND ASSOCIATED PRESS]

HONOLULU, Aug. 14.—John H. Wilson, Mayor of the city and county of Honolulu, pleaded guilty in court today to a charge of assault and battery brought against him by Supervisor Ben Hollinger and was fined $20 and costs.

Mayor Wilson, who is a Democrat, was charged with striking Hollinger in the face and knocking him down in a meeting of the Board of Supervisors on the 5th inst. after the latter, a Republican, had declared Honolulu was "full of graft."

Hollinger, in a speech to the court, asked that the Mayor be placed under bond to keep the peace, but Judge Steiner refused.

SOCIETY HEIRESS HELD PRISONER IN ARCTIC ICE

[BY A. P. NIGHT WIRE]

SAN FRANCISCO, Aug. 14.—Miss Alberta Morbio, former local society leader and heir to the Sutro fortune, is reported imprisoned in the frozen wastes of the North while on a mission of mercy with the Grenfell expedition to Eskimos of the Hudson Bay district. Miss Morbio is a grand-daughter of Adolph Sutro, an early Mayor of San Francisco.

TAFT DENIES RUMOR OF VACATION ILLNESS

[BY A. P. NIGHT WIRE]

NEW YORK, Aug. 14.—Reports here that William H. Taft, Chief Justice of the United States, had been taken ill at his summer home at Murray Bay, Que., were denied today by Justice Taft, speaking over long-distance to the Associated Press. "I came up here for a rest and I am getting it. I expect to return to Washington on September 28 or 30," said the justice.

Mary Fraser CANDY SHOPS

The Sign of Pure and Wholesome Candies

Give Yourself a Real Treat

Will you ever forget the time when you swiped a piece of Mother's Fudge when she was not looking? Didn't it taste good?

Visit one of my shops and buy some of that old-fashioned Fudge—the same kind Mother used to make.

All 80c a pound

Shops

118 W. Sixth St. 107 S. Western.

In Hollywood

6734 Hollywood Boulevard

"I've Never felt Better in my Life!"

"Just came back from my Mountain Lodge at

LAKE ARROWHEAD

"I go up there every week-end, you know. And say, what a difference it makes. Puts pep into a fellow. More energy—more endurance! More work done in less actual time spent at the office.

"Here's the way I work it. Friday afternoon I close my desk—about five—and have dinner at the Lake.

"Early Saturday morning I'm on deck with the old fishing tackle. And talk about your trout! You should see the big fellows we've been landing lately. Sometimes we're in by 8:30 with all the law allows.

"Then its a swim in the lake, or a cruise around it. (I keep a boat up there, too.) There are a thousand things to do. And I'm back at the office Monday by 9:30, leaving the Lake at 6.

"Take my advice. Get the habit. You'll feel different!"

NOTE: Lake Arrowhead lots carry improvements, in and paid for. Water, electricity, sewers and good roads. Prices, $600 up. For details write or call

THE FRANK MELINE CO.

706 South Hill Street

TRinity 6451

Modern Economics Applied to Dentistry

WE live today under advanced conditions which through volume production give us food, clothing and other necessities at materially lowered costs.

In line with these improved living conditions, Dentistry, as developed by the E. R. Parker System, brings the opportunity for better care of the teeth at prices within the reach of all.

Organization of men and facilities into groups, where each element of dental service is under the direction of experts, makes possible a greater volume of business with consequent lowering of operating costs.

This saving is passed on to the patient. But no lessening of value is entailed, for each phase of the work is performed by men especially qualified and who have at their command all of the most modern dental appliances.

So today, with E. R. Parker System offices in twenty-six cities in the West, it is possible for everyone to obtain the highest type of dental service at a cost within their means.

Look for the Parker Shield

Call or Write for This Booklet

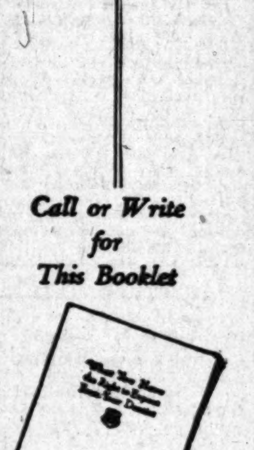

This service is rendered in Los Angeles by three groups of registered dentists and qualified nurses using the

E·R·PARKER SYSTEM

DR. J. E. STRASSER, Mgr.

530 SOUTH BROADWAY 706 SOUTH BROADWAY

DR. M. E. ROBY, Mgr.

104½ WEST SEVENTH ST.

LOS ANGELES, CALIFORNIA

Copyright 1924

President Points to Administration's Record of Economy and Reform

PLEDGES ONWARD MARCH OF PEOPLE'S WELFARE

Tax Redution, Aid for Europe, Agricultural Prosperity, in Program of Party Policy

(Continued from First Page)

000 people were without employment. No adequate provision had been made for the relief of disabled veterans and their dependents. There was an avalanch of war-worn peoples and suddenly cheapened merchandise impending upon us from foreign lands. The great powers were still engaged in burdening their people by building competitive armaments.

TREATIES MADE

This staggering array indicates some of the major problems of this administration. Perhaps in no peace-time period have there been more remarkable and constructive accomplishments than since March 1921. We have ratified separate treaties of world-wide importance with Germany, Austria, Hungary, Colombia and Mexico. Forty-two other treaties have been approved by the Senate, and six treaties are now awaiting its action. Friendly intercourse has been resumed with Turkey and Greece, and we have established our rights and insured peace in the Far East and the Pacific Ocean. Our foreign relations have been handled with a technical skill and a broad statesmanship which has seldom, if ever, been surpassed.

In the domain of finances a budget system was promptly enacted and put into operation, resulting in tremendous savings. For the fiscal year ending June 30, 1921, our expenditures were $5,538,000,000, and our surplus was $86,000,000. For the year just closed our expenditures were $3,497,000,000, and our surplus exceeded $500,000,000. This was a reduction in the annual cost of government of $2,041,000,000. The public debt now stands at about $21,250,000,000, which is a reduction in three years of about $2,750,000,000, and means an annual saving in interest of more than $120,000,000.

The $7,000,000,000 of short-time obligations have all been quietly refunded or paid. The internal revenue taxes have been reduced twice, and many of them repealed, so that during the present fiscal year the tax receipts will show a saving to the people of approximately $6,000,000 a day, compared with 1921. One government bond has sold well over 105.

FOREIGN DEBTS

More than 40 per cent of the amount of debts due us from foreign countries has been liquidated, and will provide funds for the retirement of about $13,000,000,000 of the principal of our national debt in the course of sixty-two years. These settlements are not only stupendous financial transactions, but demonstrations of the most profound nature of international good faith and the dominion over international relations of moral power. The finances of this nation have been managed with a genius and a success unmatched since the days of Hamilton.

The Army and Navy have been reduced to a low peace-time basis, and surplus materials and supplies converted into cash. Hundreds of millions of accounts have been settled with the railroads, which have been financed without any public expense so that they could adequately serve the greatest peace-time commerce ever moved without a shortage of cars. A great revival of industry took place, which is now spreading to agriculture. Complaint of unemployment has ceased, wages have increased. Capital has become plentiful at a low rate of interest and the banks of our country, as a whole, show a high percentage of liquid assets.

Most generous laws for the relief of disabled veterans have been enacted, and the Veterans' Bureau established. More than 71,000 men and women have been rehabilitated, of whom over 38,000 are earning more than they earned before the war. Compensation is being paid to nearly 500,000 at the rate of about $100,000,000 a year, which will be increased about $30,000,000 under legislation recently passed. Forty million dollars have been provided for hospital facilities, and under a new law hospitals have been opened to all the veterans of all wars, regardless of the time or cause of their disability. No government ever provided so generously for those disabled by service in time of war.

IMMIGRATION LAW

To preserve American standards for all our inhabitants, whether they were the descendants of former generations residing here or the most recent arrivals, restrictive immigration laws were passed. I should have preferred to continue the policy of Japanese exclusion by some method less likely to offend the sensibilities of the Japanese people. I did what I could to minimize any harm that might arise. But the law has been passed and approved, and the incident is closed. We must seek by some means besides immigration to demonstrate the friendship and respect which we feel for the Japanese nation.

Restricted immigration is not an offensive but a purely defensive action. It is not adopted in criticism of others in the slightest degree, but solely for the purpose of protecting ourselves. We cast no aspersions on any race or creed, but we must remember that every object of our institutions of society and government will fail unless America be kept American.

By means of a protective tariff we have saved American agriculture, labor and industry from the menace of having their great home market destroyed through the dumping upon it of a flood of foreign products. Under this wise policy we saw an economic revival, and our people as a whole, in marked distinction from sufferers from the financial distress and depression of other lands, have come into an era of prosperity and plenty. As a source of revenue the tariff surpassed all expectations in producing an annual return of the unprecedented sum of about $550,000,000. A fiscal policy which places a large and much-needed revenue in the public treasury, while stimulating business to a condition of abounding prosperity, defends itself against any criticism. Its merits are demonstrated by its results. We have protected our own inhabitants from the economic disaster of an invasion of too many foreign people or too much foreign merchandise.

DISARMAMENT

The people have never come to a full realization of the importance of the Washington Conference. It produced the one effective agreement among the great powers in all the history of civilization for relieving the people of the earth from the enormous burden of maintaining competitive naval armaments. I do not believe any conference ever did more to promote the peace of the world. I am perfectly sure that none ever did so much to reduce the cost of government. By removing causes of irritation, in which lay the seeds of war in the Far East, our own country received incalculable benefits. Only when that was done could disarmament follow. What had always before failed, then became a success. A policy was adopted which was more than revolutionary. It was sublime. It demonstrated at last that peace and good will are not vain illusions, but actual realities. The credit for the inception of this epoch-making policy, and for its practical conclusion, is due to the initiative of American statesmanship.

These are some of the larger aspects, though very incompletely depicted, of what this administration has been doing to promote the welfare of the American people. A survey of the economic condition of our country, the industrial peace which prevails, the mighty influence which our moral power exerts throughout the world all testify that it has not been without success.

There are those who would disregard all this for an undertaking to convince themselves and others that the chief issue of this campaign is honest government. In all my studies of political history I can not recall an administration which was desirous of a dishonest and corrupt government that, for the purpose of checking extravagance, ever undertook to introduce a budget system, to cut down taxes, to purge the pay rolls, to make enormous reductions in the public debt, and to lay firmer foundations for the peace of the world. That is not the way of dishonesty. The government is sound. But individuals charged with wrongdoing are being prosecuted. The people of this country hate corruption. They know my position. They know the law will be enforced.

GUILT PUNISHED

Wherever there have been suspicions of guilt, involving members of any party, I have caused them to be investigated and presentation made to the grand jury. If the evidence warranted, those suspected of crime have been indicted; and without favor, but without malice, they will be tried on the charges returned against them.

Wherever it has appeared that the property of the government has been illegally transferred and held, action has been brought for its recovery and will be pursued to a final judgment. No government was ever able to prevent altogether the commission of crime, but this government, under my direction, is doing the best it can to detect and punish any and all wrongdoing. The laws of the land are being, and will continue to be, enforced. I propose to use every possible effort to resist corruption in office. The American government must be clean.

Many principles exist which I have tried to represent and propose to support. I believe in the American Constitution. I favor the American system of individual enterprise, and I am opposed to any general extension of government ownership and control I believe not only in advocating economy in public expenditure, but in its practical application and actual accomplishment. I believe in a reduction and reform of taxation, and shall continue my efforts in that direction. I am in favor of protection.

I favor the Permanent Court and further limitation of armaments. I am opposed to aggressive war. I shall avoid involving ourselves in the political controversies of Europe, but I shall do what I can to encourage American citizens and resources to assist in restoring Europe, with the sympathetic support of our government. I want agriculture and industry on a sound basis of prosperity and equality. I shall continue to strive for the economic, moral and spiritual welfare of my country. American citizens will decide in the coming election whether these accomplishments and these principles have their approval and support.

HOME AFFAIRS

The domestic affairs of our country appear to me to be by far the chief concern. From that source comes our strength. The home market consumes nearly all of our production. Within our own boundaries will be determined to a very large degree the economic welfare and the moral worth of the American people. These are plain facts, but there are others equally plain.

America, under Providence, has come to be a nation of great responsibility. It exists as one of the family of nations. We can not be isolated. Other peoples exist all about us. Their actions affect us, and our actions affect them, whether we will or no. Their financial condition is not and can not be entirely separated from our financial condition. But the final determination of our relationship to other countries rises into a higher realm. We believe in the brotherhood of man, because we believe in the fatherhood of God. That is our justification for freedom and equality. We believe in the law of service, which teaches us that we can improve ourselves only by helping others. We know that these principles are applicable alike to our domestic and our foreign relations. We can not live unto ourselves alone.

The foreign policy of America can best be described by one word—peace. Our actions have always proclaimed our peaceful desires, but never more evidently than now. We covet no territory; we support no threatening military array; we harbor no hostile intent. We have pursued, are pursuing, and shall continue to pursue with untiring devotion the cause of peace.

These ideals we have put into practical application. We have sought to promote peace not only by word, but by appropriate action. We have been unwilling to surrender our independence. We have refused to ratify the covenant of the League of Nations. But we have co-operated with it to suppress the narcotic trade and promote public health. We have every desire to help; but the time, the place and the method must be left to our own determination. Under our Constitution we can not foreclose the right of the President or the Congress to determine future problems when they arise. We must necessarily proceed upon the principle of present co-operation without future entanglements.

As peace means fundamentally a reign of law, we propose to become a member of the Permanent Court of International Justice. Such action would do much to indicate our determination to restrain the rule of force and solidify and sustain the rule of reason among nations.

AID FOR EUROPE

We have observed with sympathy the continuing difficulties of Europe. We have desired to assist whenever we could do so effectively. Late in December, 1922, the Secretary of State announced the American plan, which was finally adopted. Under it the Reparations Commission appointed a committee of experts of which three were Americans, one of whom, Charles G. Dawes, was chosen chairman. A report has been made which received world-wide approbation and has been accepted in principle by the governments interested. At a conference of prime ministers held to work out the details of putting this plan into operation, I directed the attendance of Ambassador Kellogg, assisted by Col. Logan, to represent our government. Throughout all this course of events we helped in the only way we could help.

I believe the substance of the plan ought to be adopted. By that test will be revealed whether Europe really desires our co-operation. If Europe should agree to this proposal, then a private loan should be made by our citizens to Germany for the financial support of this undertaking. The governments interested should make necessary concessions for the security of such a loan. In my opinion such action, by stabilizing Europe, would result in improving our own economic condition. But beyond that it is the duty of our people who have the resources to use them for the relief of war-stricken nations and the improvement of world conditions.

As this is written, reports indicate that the plan of Gen. Dawes will be adopted, and that the effort of America has made a tremendous contribution to the welfare, security and peace of the world. But I await the event.

NEW CONFERENCE

When the reparations plan is in operation I shall deem it an appropriate time to approach the great powers with a proposal for another conference for a further limitation of armaments and for devising plans for a codification of international law. I personally should favor entering into covenants for the purpose of outlawing aggressive war by any practical means. Our country has always been against aggressive war and for permanent peace. Those who are working out detailed plans to present such a policy for consideration have my entire sympathy. I trust that never again will the women of this nation be called on to sacrifice their loved ones to the terrible scourge of war.

We have constantly striven to come to more complete understandings and improve our relations with Latin America. At their request we have undertaken to compose their difficulties. We helped the government of Mexico protect itself against domestic violence. There is little doubt that in extending this assistance and the moral support which it indicated we helped save the people of Mexico from the terrors of another revolution. We also indicated the adoption of a policy of making it worth while for a government so to conduct itself as to merit our recognition. We have secured a written agreement with Mexico to negotiate a treaty of amity and commerce to replace one which was canceled as long ago as 1881, and joint commissions will shortly meet to adjust all American claims against that country.

The Federal government ought to be, and is, solicitous for the welfare of every one of its inhabitants, every one of its business activities, whether they be small or great. This is one country; we are one people united by common interests. There should be no favorites and no outcasts; no race or religious prejudices in government. America opposes special privilege for anybody, and favors equal oportunity for everybody. It has adopted these principles because they are the logical conclusions of our ideals of freedom. Moreover, we believe they contribute to our material welfare. We opose the artificial supports of privilege and monopoly because they are both unjust and uneconomic. They are not right. They do not work. No sound and enduring government or prosperity can rest upon anything but the sure foundations of equal opportunity and justice for all.

TARIFF POLICY

It is in accordance with these principles that our government seeks by apropriate legislation to promote the financial welfare of all the different groups that form our great economic structure. The Republican party supports the policy of protection as a broad principle, good alike for producer and consumer, because it knows that no other means to prevent the lowering of the standards of pay and living for the American wage earner toward the misery scale that prevails abroad has ever been devised.

Were such protection removed, the result would be felt at every fireside in the land. Our industry would languish, factories would close, commerce and transportation would be stagnant, agriculture would become paralyzed, financial distress and economic depression would reach over the whole country. Before we are carried away with any visionary expectation of promoting the public welfare by a general avalanche of cheap goods from foreign sources, imported under a system which, whatever it may be called, is in realty free trade, it will be well first to count the cost and realize just what such a proposal really means.

I am for protection because it maintains American standards of living and of business, for agriculture, industry, and labor. I am in favor of the elastic provisions of our tariff law. I propose to administer them, not politically, but judicially. As the business of the world becomes stabilized, without throwing all our economic system into confusion, we can raise or lower specific schedules to meet the requirements of a scientific adjustment.

NEED OF FARMERS

I confess that my inheritance and personal experience have bred in me a keen interest in the welfare of agriculture. Perhaps the very hardships that those who have been engaged in it have encountered have caused it to be the chief source of that independence and stalwart citizenship which has contributed so lavishly to the glory of American life. It constitutes an element in our nation of such importance as to be worthy of the utmost solicitude and concern.

One of our first thoughts in 1921 was for its relief and revival. As many as fifteen laws have been passed to assist and support this fundamental industry. Through the War Finance Corporation it has been extended credits of between $300,000,000 and $400,000,000. In addition to this, government activity provided industry, and in the early spring of this year a $10,000,000 corporation was formed, which it was estimated could furnish $100,000,000 for diversification and financial relief in the Northwest. The intermediate credit banks have loaned over $86,000,000 to individuals and co-operative marketing associations, which assisted directly and indirectly over 500,000 farmers.

Notwithstanding all this, agriculture was subjected to an era of most serious depression. Several of its great staples like cotton, cattle, hogs, corn and wheat, suffered from low prices, due to overproduction, unbalanced conditions between costs and sale prices in agriculture, industry, and labor, and disorganization of the markets of the world. But for the enormous buying power which the high wages of industry put behind the market for American food products, especially meat, the agricultural regions would have experienced even a far more severe financial crisis.

Due to a change in the world supply, prices of products have begun to improve, even so far as to increase land value. The government rendered a great deal of assistance and private enterprise co-operated, but the fundamental remedy was provided, as it always must be provided, not so much through the enactment of legislative laws as through the working out of economic laws. Because the farmers have thoroughly realized this, they have on the whole, opposed price fixing by legislation. While maintaining that sound position, they have seen a partial relief come in a natural way, as it was bound to come.

MARKETING IS PROBLEM

We now need in agriculture more organization, co-operation, and diversification. The farmer should have the benefit of legislation providing for flood control and development of inland waterways, better navigation east and south from the Great Lakes, reclamation, and especially relief for those who can not meet their payments on irrigation projects. But the main problem is marketing. Co-operative effort, reorganization of the freight-rate structure, good business, and good wages in manufacturing, and the settlement of European affairs will all help to provide better market conditions.

The Republican platform recognizes that agriculture should be on a basis of economic equality with other industries. This is easy to say, but the farmers themselves and their advisers have never been able to agree on a plan to provide it by law. Now that nature and economic law have given some temporary relief, I propose, therefore, to appoint a committee to investigate and report measures to the Congress in December that may help secure this result which we all desire. I want profitable agriculture established permanently. I want to see the dollar of the farmer always purchase as much as any other dollar.

LEADERSHIP NEED

A wise, skilled, and unselfish leadership can do more than anything to rescue agriculture. The farmer needs leaders who will stay with him, who have the tact and courage necessary for management, and who have the fidelity to refuse political preferment and business opportunity. There are such leaders. In the sacrifices they make to serve the farmer lies the greatest hopes for his salvation.

Those who toil have always profited from Republican control of government. Under the policy of protection and restrictive immigration no deflation of wages has occurred. While the cost of living has gone down, wages have advanced. The twelve-hour day and the seven-day week have practically been abolished. The uninterrupted operation of public utilities with mutually satisfactory and legally established methods of adjusting labor questions have been sought. Collective bargaining and voluntary arbitration have been encouraged. Republican rule has raised the wage earner to a higher standard than he ever occupied before anywhere in the world.

The war left us with many evils. One result was the tremendous wastage of wealth. The people of this country were required to recreate very nearly one-fifth of our national resources. All of this stupendous sum has to be earned. When so large a part of the work of 300 years is swept away it is not easily recovered. It takes all the tremendous energy of men, of enterprise, of the vast properties represented by invested capital and of material, working through years, to repair the damage and replace the values destroyed by war.

ECONOMY URGED

The only method by which we can make up this loss is by saving a part of what we produce each day. It will make little difference how much we raise on the farm, or how much we turn out in the mill, if it is all used or all the proceeds are expended. We can only be relieved of our present private and public burdens by refraining from private and public extravagance. We must resist private and public outlays for which there is no commensurate return. This is economy. Whatever anybody may claim or say, there is no other method by which the people can rid themselves of their tremendous financial burdens.

It is for that reason that the present administration has made every possible effort to cut down the expenses of government. The country needs every ounce of its energy to restore itself. The costs of the government are all assessed on the people. This means that the farmer is doomed to provide a certain amount of money out of the sale of his produce, no matter how low the price, to pay his taxes. The manufacturer, the professional man and the clerk must do the same from their income. The wage-earner, often at a higher rate when compared with his earnings, makes his contribution, perhaps not directly, but indirectly, in the advanced cost of everything he buys. The expenses of the government reach everybody. Taxes take from everyone a part of his earnings and force everyone to work for a certain part of his time for the government.

When we come to realize that the yearly expenses of all the governments in this country have reached the supendous sum of about $7,500,000,000 we get some idea of what this means. Of this amount about $3,500,000,000 is needed by the national government and the remainder by local governments. Such a sum is difficult to comprehend. It represents all the pay of 5,000,000 wage-earners receiving $5 a day, working 300 days in the year. If the government should add on $100,000,000 of expense it would represent four days more work of the wage-earners. These are some of the reasons why I want to cut down public expense.

I want the people of America to be able to work less for the government and more for themselves. I want them to have the rewards of their own industry. That is the chief meaning of freedom. Until we can re-establish a condition under which the earnings of the people can be kept by the people, we are bound to suffer a very distinct curtailment of our liberty.

BURDEN OF TAXES

These results are not fanciful, they are not imaginary; they are grimly actual and real, reaching into every household in the land. They take from each home annually an average of over $300. And taxes must be paid. They are not a voluntary contribution to be met out of surplus earnings. They are a stern necessity. They come first. It is only out of what is left after they are paid that the necessities of food, clothing and shelter can be provided, the comforts of home secured, or the yearnings of the soul for a broader and more abundant life gratified. When the government effects a new economy, it grants everybody a life pension with which to raise the standard of existence. It increases the value of everybody's property and raises the scale of everybody's wages. One of the greatest favors that can be bestowed upon the American people is economy in government.

Because of my belief in these principles, I favor economy that the taxes of everybody may be reduced. Much has already been done. The bill which I signed will save the people about $1,000,000 each day. I want further tax reduction and more tax reform. The raising of the revenue required to conduct our government is intimately connected with our economic welfare. If it is done by wise and just laws, the burden will be the most easily borne. But if the method of taxation is not sound, disaster will follow, reaching even to financial panic. Our first thought should be to maintain unimpaired the activity of agriculture and industry. That tax is theoretically best which interferes least with business.

Every student knows that excessive high rates defeat their own purpose. They dry up that source of revenue and leave those paying lower rates to furnish all the taxes. High rates tend to paralyze business. For these reasons I am opposed to excess-profits taxes and high surtaxes. When the revenue bill of 1921 was passed, abolishing excess profits and greatly reducing high surtaxes, it was immediately followed by a revival in business and an increase in the number of large incomes, so that the government received nearly $100,000,000 more in taxes from those having incomes of over $100,000 than under the higher rates of the previous year. But rates were still too high, and all kinds of business began to pause; agriculture especially felt their indirect adverse effects. A new tax bill was passed this spring carrying still further reductions, and under its apparent influence there seems to be the beginnings of another increase of prosperity. Good business is worth more to the small income taxpayer than a considerable percentage of tax reduction.

PEOPLE MUST PAY

Only about 3,500,000 people pay direct income taxes. The remainder pay, but pay indirectly, in the cost of all purchases, from a pair of shoes to a railroad ticket. This country has at least 107,000,000 of these indirect taxpayers. I am not disturbed about the effect on a few thousand people with large incomes because they have to pay high surtaxes. They can take care of themselves, whatever happens, as the rich always can. What concerns me is the indirect effect of high surtaxes on all the rest of the people. Let us always remember the poor. Whatever cry the demagogue may make about his ability to tax the rich, at the end of the year it will always be found that the people as a whole have paid the taxes. We should, therefore, have a system of taxation under which the people as a whole are most likely to be prosperous. Our country will be better off if, disregarding those who appeal to jealousy and envy, it follows in taxation and all else the straight path of justice.

Economy should be practiced scrupulously in the conduct of a national campaign. I know it is difficult to distinguish between real service to the people and mere wastefulness. Costs have increased by doubling of the electorate, rendering close calculation impossible.

Nevertheless, I can perceive no reason why the budget system should not be beneficial in a campaign, as it has proved to be in government. It is to be tested by our committee.

There should be no relaxing of resolute endeavors to keep our elections clean, honest and free from taint of any kind. Only the closest scrutiny of both the sources of contributions and the character of expenditures can accomplish this laudable purpose. For the first time, this has been provided for the coming campaign through the appointment of a competent Senate committee vested with ample authority. The Republican national chairman has already volunteered to file sworn reports of both income and outgo, in full detail, at such regular intervals as the committee may deem serviceable and practicable.

The statutes provide for publication of the names of contributors and of amounts contributed. But a deficit at the end of a campaign in part defeats this. The budget will cure that defect. So far as the Republican party is concerned, I have made an absolute requirement that our committee shall live within its means. I hope it will have a surplus on election day, but it must not have a deficit.

I would make clearly and definitely one other requirement, that no individual, or group of individuals, may expect any governmental favors in return for party assistance. Whatever anyone gives must be given for the common good, or not at all. Contributions can be received on no other basis.

WOMEN NEW FORCE

For the first time, after having opportunity fully to organize, the women of the nation are bringing the new force which they represent directly to bear on our political affairs. I know that the influence of womanhood will guard the home, which is the citadel of the nation. I know it will be a protector of childhood. I know it will be on the side of humanity. I welcome it as a great instrument of mercy and a mighty agency of peace. I want every woman to vote.

While we are discussing some of the problems of the day, some of the changes we propose to meet temporary conditions, it is also well to remember that it is equally necessary to support our fundamental institutions. We believe in our method of constitutional government and the integrity of the legislative, judicial and executive departments. We believe that our liberties and our rights are best preserved not through political, but through judicial action. The Constitution is the sole source and guaranty of national freedom. We believe that the safest place to declare and interpret the Constitution which the people have made is in the Supreme Court of the United States.

We believe the people of the nation should continue to own the property and transact the business of the nation. We harbor no delusions about securing perfection. We know that mankind is finite, and will continue to be under any system. But that system is best which gives the individual the largest freedom of action, and the largest opportunity for honorable accomplishment. Such a system does not tend to the concentration of wealth but the diffusion of wealth. Under our institutions there is no limitation on the aspirations a mother may have for her children. That system I pray to continue. This country would not be the land of opportunity, America would not be America, if the people were shackled with government monopolies.

Under our institutions success is the rule and failure is the exception. We have no better example of this than the enormous progress which is being made by the negro race. To some of its individuals it may seem slow, toilsome, and unsatisfactory, but viewed as a whole it has been a demonstration of their patriotism and their worth. They are doing a great work in the land, and are entitled to the protection of the Constitution and the law. It is a satisfaction to observe that the crime of lynching, of which they have been so often the victims, has been greatly diminished, and I trust that any further continuation of this national shame may be prevented by law. As a plain matter of expediency the white man can not be protected unless the black man is protected, and as a plain matter of right law is law and justice is justice for everybody.

Our country has adopted prohibition and provided by legislation for its enforcement. It is the duty of the citizen to observe the law, and the duty of the Executive to enforce. I propose to do my duty as best I can.

CHILD LABOR LAW

Our different States have had different standards, or no standards at all, for child labor. The Congress should have authority to provide a uniform law applicable to the whole nation which will protect childhood. Our country cannot afford to let anyone live off the earnings of its youth of tender years. Their places are not in the factory, but in the school, that the men and women of tomorrow may reach a higher state of existence and the nation a higher standard of citizenship.

I am in favor of national defense not merely as an abstract state of mind, but as a concrete mode of action. I favor not merely talking about it, but doing something about it. I do not want the safety of my country to be imperiled in its domestic or foreign relations by any failure to be ready to preserve order or repel attack. But I propose to work for voluntary observance of law and mutual covenants of peace.

The government of the United States represents the public. It is its business to protect and advance the general welfare. It wants everyone treated fairly, and expects everyone to do his duty. It must be impartial, but it ought to be humane. It wants to establish justice, equity and mercy. It desires to see adequate returns both for capital invested and for work done. It believes in protecting health and in cherishing education. It is opposed to the domination of either wealth or organized minorities and is committed to the free rule of all the people.

RADICAL MENACE

We are likely to hear a great deal of discussion about liberal thought and progressive action. It is well for the country to have liberality in thought and progress in action, but its greatest asset is common sense. In the commonplace things of life lies the strength of the nation. It is not in brilliant conceptions and strokes of genius that we shall find the chief reliance of our country, but in the home, in the school and in religion. America will continue to defend these shrines. Every evil force that seeks to desecrate or destroy them will find that a higher power has endowed the people with an inherent spirit of resistance. The people know the difference between pretense and reality. They want to be told the truth. They want to be trusted. They want a chance to work out their own material and spiritual salvation. The people want a government of common sense.

These, Mr. Chairman, are some of the beliefs which I hold, some of the principles which I propose to support. Because I am convinced that they are true, because I am satisfied that they are sound, I submit them with abiding faith to the judgment of the American people.

Two Midwest States Are Hit by Light Frosts

[EXCLUSIVE DISPATCH]

CHICAGO, Aug. 14. — Light frosts were reported today from Cissina Park, Riley, Mendota and west of Aurora in Illinois and from Lansing, Mich.

Experts at the United States Weather Bureau said there was nothing alarming about frosts at this time of the year and that they had come before.

Reports of the frosts in Illinois came over tickers to the Board of Trade grain operators who already had seen the price of corn mount 6 cents since Monday.

Two Girls Save Their "Boss" in Unionist Attack

[EXCLUSIVE DISPATCH]

NEW YORK, Aug. 14.—With a broom and closed fists two girls in the dress factory of Joseph Lurin drove off seven men who attempted to force the affiliation of the employees with the cloakmakers' union.

The men attacked Lurin when he refused to allow them to approach the girls in the shop during business hours. Anna Katz, 24 years of age, and Alicia Lecata, 25, went to Lurin's rescue. The seven men ran down seven flights of stairs with the girls in pursuit. Several other girls in the shop fainted.

AUCTION SALES
Los Angeles Auctioneers' Association Official Bulletin

THIS CHARMING SIX ROOM STUCCO
BEAUTIFULLY LOCATED
619 Bedford Drive
BEVERLY HILLS
Must be Sacrificed
AT AUCTION
Monday, Aug. 18th, 2 p.m.

Ideal location—half way between Los Angeles and the Beaches. Thriving community.
Well-arranged, artistic six-room bungalow. Living and dining rooms finished in Mahogany. Three spacious bedrooms, roomy kitchen, basement, gas furnace.
Lot 85x167 to 20-Ft. Alley
DOUBLE GARAGE.
One of the Prettiest Homes in Beverly
OPEN FOR INSPECTION DAILY, 1 TO 5 P.M.
BY AUTO: West on Wilshire to Rodeo, South to Santa Monica, West to Bedford, North to 619.
BY CAR: Beverly Hills red car, off at Rodeo, walk two blocks West, two blocks North.
C. H. O'CONNOR & SON, Auctioneers
Suite 309, Bank of Italy Bldg. TRinity 1061

3 Convenient S…

All Ou… Bathin… Suits
1/2 Pric…
All $6, $7.50 …

SPORTS
The Los Angeles Times
FRIDAY MORNING, AUGUST 15, 1924.

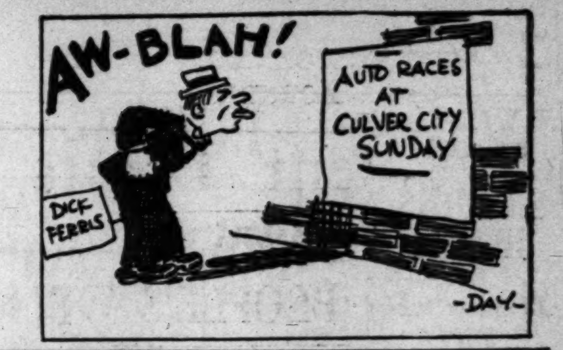

CLIMAX OF PACIFIC COAST YACHT REGATTA IS SCHEDULED FOR TODAY

GRIFFIN LOSES TO SNODGRASS

[...] Star Overwhelms [...] City Player

'Peck' Goes Down in Straight Sets, 6-0, 6-3

[...] Brookes and Brian I. C. Norton Star

[BY A. P. NIGHT WIRE]

CASINO (Newport, R. I.) Aug. [...]—Norman E. Brookes, the Nes[tor] of Australian lawn tennis, and [Brian] I. C. Norton, former South [African] Davis cup star, shared the [honors] with two Californians in [winning] places in the semifinal [round] of the Casino cup singles [on] the turf courts here today. [Brookes], the 47-year-old master of [the] racquet, in easy strokes, de[feated] John F. Whitbeck of Bronx[ville], N. Y., 6-4, 6-0.

[Norton] fought his way through [two] rounds. In somewhat uneven [form] he began by defeating Wil[liam] J. Clothier, Philadelphia, na[tional] champion of 1906, 7-5, 2-6, [...]. To gain the semi-final he out[played] Lewis N. White of the Uni[versity] of Texas, 3-6, 6-2, 6-4.

William M. Johnston, San Fran[cisco], and Harvey Snodgrass, Los [Angeles], gained the other brackets. ["Little] Bill," of the Davis cup de[fenders], was forced to the limits of [the] game to defeat Dr. George [King], New York, 6-2, 5-7, 6-3. [...] led 4-1 and 5-2 in the [fin]al set. Undaunted by heavy [...] of his forehand, Dr. King [...] the Californian, whose [...] all found the net or sailed [...] the court lines, Dr. King [...] five consecutive games for [the] set. Johnson was none too [...] in the final set, many of [the] games being desparately con[tested] through deuce points be[fore] he won to couple with [...] in the starred match to[morrow]. Snodgrass, playing with [...] speed at drive and volley, [...] overwhelmed Clarence J. [Griffin], San Francisco. The tally [...] 6-0, 6-3.

[The last] vestige of an international [flavor] was eliminated from the [doubles]. The best match as the [field] narrowed to an all-American [final] was that in which Louis N. [White] and Louis L. Thalheimer, [University] of Texas, international [intercol]legiate champions, con[quered] Norman E. Brookes and [...] Schlesinger, Australia, 4-6, [...].

[WOUL]D ESTABLISH FENCING CLUB HERE

[...] Crisi, noted Italian [fencing] master, who is visiting this [city], planning to establish a [fencing] club here. The distin[guished] visitor, who studied the [...] art under the tutelage of [...] L. Merignac, French maitre, [has] been exhibiting his art at the [...] Athletic Club. Those [who are] interested in the forma[tion] of a club here are urged to [get in] touch with Mr. Crisi at 716 [...] Seventeenth street.

[BIRDS] END SEASON
[EXCLUSIVE DISPATCH]

[PHOE]NIX, Aug. 14.—Though [the] whitewing open season lasts [until] December 1, local shooters de[clare] it is about ended already by [...] of the birds, few of [which] are to be found on the stub[ble].

PROMINENT FIGURES IN THE WORLD OF SPORTS

Below at the left, the R-sloop Patricia, Syl Spaulding at the tiller, is seen taking advantage of a stiff breeze in the coast regatta at San Diego. In the upper center, Harvey Snodgrass of the L.A.T.C., who yesterday defeated Peck Griffin of San Francisco in the East, is presented in heated action, while George Von Elm, one of the favorites to win the Spreckels Cup in the golf tournament at Coronado this week-end, is seen at the right. In the center, the crew of the motor cruiser Pednadas is shown. Capt. Walter Siebert (center) piloted the fast little craft to the scene of the regatta in eight hours flat from the California Yacht Club. Below, Wade Killefer, burly leader of the Seattle Indians, who are playing this week at Washington Park against the Vernon Tigers.

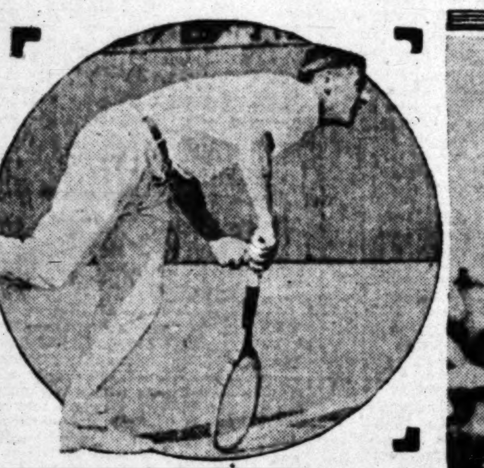

Teddy Silva to Tackle Rivers in Vernon Ring

Teddy Silva and Georgie Rivers, two of the west coast's best-known flyweights, have been matched to box the main event at Doyle's Vernon Coliseum next Tuesday night. They boxed a wonderful draw bout at Hollywood a few weeks ago, in which a knockdown was scored on each side. Silva has been ill and this rematch has been waiting for him to recover and prepare for the second meeting.

Matchmaker Hayden Wadhams is using slugging welterweights who boxed a draw their last time out. They are Bobby Corbett and Alex Maurice, the southpaw. They will appear in the semifinals.

Lightweights Johnny Lamar and Eddie Diggins will box in the special bout. The other contests are: Jack Grif and Trench King, 125 pounds; Tony Fuente and Harry Freeman, 175 pounds; Freddie Ellis and Danny Duarte, 135 pounds; Harry Foley and Young Lancho, 128 pounds.

Bullock's August Clearance
The One Sale of the Year
Broadway-Hill and Seventh

Half Prices on Golf Equipment

Friday and Saturday there will be many opportunities for Golfers to save in Bullock's August Clearance.

Clearance Sports Vests, ½ Price.
Clearance Linen Knickers, ½ Price.
Clearance Golf Sweaters, ½ Price.
Clearance Flannel Shirts, ½ Price.
Clearance Golf Balls, ½ Price.
(Many standard makes included.)
Clearance Golf Bags, ½ Price.

The Clearance of Golf Oxfords $5.50 Continues

[...] good styles—crepe rubber and composition [...]. Just a fraction of their worth for Clearance—$5.50 pair.

[Friday]—today—and Saturday—at Bullock's Golf Shop—Hill Street Building—Second Floor.

FIRPO HAS A CONFAB WITH TEX

Signs Final Contracts for His Bout With Wills Next Month at Jersey City

[BY A. P. NIGHT WIRE]

NEW YORK, Aug. 14.—Luis Angel Firpo forsook his training camp at Saratoga today to visit Tex Rickard and to sign formal contracts for his battle with Harry Wills at Boyle's Thirty Acres September 11. At the same time the Argentine disposed of his share of the motion-picture rights to Rickard for an amount understood to have been $10,000.

No details of the contract were disclosed by Rickard but it was understood Firpo's end called for 37½ per cent of the "gate" while Wills is to receive 27½.

Firpo declared himself better equipped both mentally and physically for his fight with Wills than he was a year ago for his title match with Jack Dempsey. He tipped the scales at 225 pounds but said he expected to weigh about 218 when he enters the ring against the negro. Firpo believes he will end the bout by a knockout not later, he asserts, than the seventh or eighth round.

NIFTY PRELIMINARY CARD AT LYCEUM

One of the best preliminary cards ever put on at the Lyceum Athletic Club will back up the main-event bout between those two fighting banties, Benny Diaz and Joe Rickey, Saturday night.

In the semi-wind-up Roy Edwards, the terrific punching welterweight, will box Jack Grande, another tough 145-pounder. Kid Morey, a boy that always strives to please and rarely fails, will go against Johnny Sharp at 135 pounds. Paul Hardy and Young Danny, a pair of glove-throwing 188-pounders, will meet in the third fight. Sub Grayson meets Ray Norton at 145 pounds and Whitey Hickman scraps Danny McCoy at 126 pounds.

MARY BROWNE HAS CHANCE

Meets Helen Wills in Semifinals of Forest Hills Tennis Tournament Today

[BY A. P. NIGHT WIRE]

FOREST HILLS (N. Y.) Aug. 14.—Miss Helen Wills of Berkeley, Cal., advanced another step toward the successful defense of her national singles title today when she vanquished Mrs. Marion Z. Jessup of Wilmington, Del., in the national women's tennis championships at the West Side Club and entered the semifinals.

The brilliant Coast girl, who also holds the Olympic championship, found in Mrs. Jessup her strongest opponent of the tournament and triumphed only after a keenly fought match, 6-3, 6-3.

Tomorrow Miss Wills will meet in the semifinals a veteran California rival, Miss Mary K. Browne, of Los Angeles, who held the national title from 1912 to 1914. Miss Browne was forced to three sets today to eliminate Miss Mayme MacDonald of New York, national clay-court champion, 6-2, 5-7, 6-4. Her courtcraft and experience will make her a difficult opponent for Miss Wills, but the champion, apparently at the top of her game, will be a strong favorite to win.

NEW YORKERS CLASH

The other singles semifinalists are Miss Eleanor Goss and Mrs. Molla B. Mallory, seven times champion, both of New York. Miss Goss disposed of Miss Martha Bayard of Short Hills, N. J., today, 8-6, 6-4, in a hard-fought encounter, while Mrs. Mallory had no trouble putting out Mrs. F. V. Roeser of Brooklyn, 6-1, 6-1.

Miss Wills figured in a trip to victory during the day for the second time in the tournament. Paired with Mrs. Hazel Hotchkiss Wightman of Boston, the champion won two doubles matches and advanced to the round before the semifinals, where she and her partner tomorrow will oppose Mrs. Roeser and Mrs. Samuel H. Waring of New York.

Two teams reached the semifinals of the doubles. They were the combination of Miss Goss and Mrs. Jessup, who conquered two Boston players, Mr. F. H. Godfrey and Mrs. B. E. Cole, and Miss Leslie Bancroft and Miss Edith Sigourney of Boston, who scored something of an upset by defeating Mrs. Mallory and Miss Eleanora Sears of Boston.

MISS WILLS EXTENDED

Miss Wills was extended by Mrs. Jessup in the singles, but the champion, despite occasional wildness, always dominated the game with her superior maneuvering and driving, while she also excelled in frequent rallies at the net. Mrs. Jessup started impressively by taking three of the first four games, but Miss Wills quickly steadied, and ran out the next five to take the set. The deciding set went to the titleholder after several sparkling rallies in which the Coast girl invariably outplayed her opponent.

TIGERS BLANKED BY GREGG

Vernon Athletes Fail to Make Runs for Thomas so Seattle Captures Contest 4 to 0

BY ROBERT E. RAY

Vean Gregg, who has been pitching baseballs since David uncorked the rock that knocked Goliath for a row of adobe shanties, left-handed "Red Dog" Killefer and his Indians to a 4-to-0 victory over Vernon in yesterday's daily frolic at Washington Park. It was Gregg's sixteenth victory of the season and would have put the Indians in a tie for first place with the Seals, but for one run. That one run gave the Seals their 11-to-10 win over Salt Lake and kept the Seals in front.

Lefty Thomas was on the mound for the Bengals and pitched a good brand of ball, but you can't expect Lefty to win when his mates fail to get any runs. The best you can get when your partners fail to get runs is a tie, but Lefty wasn't getting the best. After seven innings, Lefty retired to let Truck Hannah walk for him and Fred Groat blanked the visitors in the final two frames.

Billy Lane, Seattle center fielder, had another nifty day with the willow, getting three hits and being hit in five trips to the rubber. Lane has hammered seven safeties in nine times at bat so far this series.

LOTS OF STUFF

Gregg had a lot of stuff on the ball, striking out seven men. Pete Schneider was a third strike victim his first three times at bat, but got a single his last time up. Charley Dorman, young outfielder obtained from Glendale, struck out twice, while Walter Kimmick, batting for Groat in the ninth, watched three strikes float by without taking his bat off his shoulder.

Seattle won the game in the first inning, when Lane singled infield, was sacrificed to second by Brady, took third on Welsh's infield out and scored on Brick Eldred's double to center, but didn't know it. In fact, nobody knew that that one run decided the game, for it was kept a secret until the final Tiger was retired in the ninth. Had the athletes and cash customers known that the first inning marker would settle the contest, nobody would have stuck around and the rest of the game wouldn't have been played, so it's just as well that it was kept a secret until eight innings later.

The Suds, after being blanked the next four innings by Thomas, picked up a couple of runs in the sixth with the aid of three base hits. Jimmy Welsh opened the frame with a two-base swat over short and scored when Eldred poked a bingle to left. While the Bengals were making a futile attempt to get Welsh at the plate

(Continued on Page 3, Column 6)

PROS TIED IN DENVER OPEN GOLF

Cruickshank and Creavy Lead in Colorado Title Tourney With 146

[BY A. P. NIGHT WIRE]

DENVER (Colo.) Aug. 14.—Bobby Cruickshank of New York and William Creavy of Oklahoma City were tied for low score in the Colorado open golf tournament here today when they turned in cards of 146 for the first 36 holes of play. Cyril Walker, national open champion, was far down with a score of 160.

Dick Linares, Long Beach, Cal., also turned in a card of 160. A stiff wind blowing off the Rocky Mountains, brought grief to more than one golfer, after a morning round of low scores.

Jock Hutchison was the least visibly affected by windy conditions, the Scotchman playing the afternoon round in steady fashion. Only once during the day did he score in the 40's for 9 holes. This break came in the second nine of the morning round, when he turned in a card of 41, after going out in 30. Hutchison's initial performance was the most remarkable ever seen here. Only once did he take par for a hole and his card showed six birdies.

Bobby Cruickshank suffered from a touch of high altitude and bled profusely from the nose at the thirteenth tee. However, he recovered and turned the 18 holes in 72 in the face of his weakened condition. He was 37 out and 35 in for the afternoon round.

LAKE BED SCENE OF SMALL GOLF COURSE

[BY A. P. NIGHT WIRE]

FRESNO, Aug. 14.—A three-hole golf course, believed to be the shortest in the world, has been laid out in the bed of Huntington Lake, a mountain resort near here. The yardage for the miniature course is 500.

Fresno golf enthusiasts summering at the lake wanted to keep up their game. They began scouting around for some way to get action. Natural green were found in the bed of the lake, milk cans were sunk for cups and the course was ready. As the fairways are sand the players maintain it is impossible to lose a ball on the tiny court.

CARRICK-ROBINSON PLAY GOLF FINALS

[BY A. P. NIGHT WIRE]

DEERFIELD (Ill.) Aug. 14.—Donald Carrick of Toronto and Eldridge Robinson of Chicago are the finalists in the western junior golf championship and will meet tomorrow in the thirty-six-hole final at the Briergate Club. Carrick went into the final match by defeating Bob White, former high-school champion, 3 and 1. Robinson defeated Horton Smith, the 16-year-old high-school player from Springfield, Mo., 2 and 1.

SPORTING CRAFT WILL RACE FOR LIPTON CUP

Angela is Victor in R-Sloop Event With Aloha Second; Windward Cinches Championship

BY WALDO DRAKE
"Times" Staff Correspondent
[EXCLUSIVE DISPATCH]

CORONADO, Aug. 14.—A superb luffing match between the R-sloops Aloha and Patricia as they raced down the homeward leg lent a touch of the old-time ginger to the Pacific Coast regatta today. Syl Spaulding's Angela, from the California Yacht Club, walked away with the race, but the fight of the Patricia and Aloha for second place had every yachtman's heart in his mouth.

The Aloha nosed across five seconds ahead of the Patricia after both Syl Spaulding, skipper of the Pat, and Billy Rogers of the San Diego boat, had exhibited some masterly seamanship during two miles of blanketing tactics. The Peggy, skippered by Harry Fisher of the California Yacht Club, gained in the scrap and finished three minutes behind the Patricia.

The start was also spectacular. The Peggy, crossing the starting line fourth, outfooted the entire fleet on the first leg and had a commanding lead at the first buoy. Then the breze freshened and the Angela passed her on the second leg, never to be headed. From then on until the final run home it was a continual scrap and fight for position among the Aloha, Patricia and Peggy, the other five entries coming around in a long-drawn procession.

SOUTHWEST WIND

The weather today was thoroughly sporting. Coming in from the southwest, it gave the R-boat skippers a beat to windward, a wide reach with ballooners on the second leg and spinnaker run home. At the start the breeze was light, but freshened early, and gave a distinct advantage to the Angela, present holder of the Lipton trophy and the best medium weather boat on the Coast. None of the San Francisco boats was able to get started under the light weather. Joe Pugh put the Lady V over the line first, but she was outpointed and outfooted and finished in sixth place, behind the Francesca. The other Bay City entry, the Corinthian II, was last, while Ben Weston's Debra also disappointed her backers by coming in seventh.

Three boats have practically an even chance at the trophy in the final heat tomorrow, which will be run in conjunction with the Lipton trophy race. Under the system adopted for the Pacific Coast championship the Aloha leads with thirteen points; the Angela is second with twelve, and the Patricia third with eleven. The Peggy, with six points to her credit, is the only other craft having even an outside chance.

There was merriment in the California Yacht Club fleet before the race, when Staff Commodore Frank C. Benham of the San Diego club announced that the protest against the Patricia, in which she was charged to have fouled another entrant, was not allowed.

Joe Jessop, with his wonderful little Windward, cinched the star boat trophy for the San Diego Yacht Club, by winning the second straight heat in this event. The Lipton trophy winner, Owen Churchill's Maia, from the California Yacht Club, was second, followed by Ray Schauer's Movie Star and Jack Dennam's Pollox.

DIABLO WINS

Both trophies in the schooner, yawl and ketch classes are assured for the California Yacht Club. The schooner Diablo, skippered by A. R. Peddar, repeated in surprisingly fast time, in the class for two-masters over forty-five feet, as did Dan Laubersheimer's yawl Ortona, for boats under that length.

Tomorrow will be the big day of the entire regatta. The R boats, S boats and handicap sloops will all race for the famous Lipton trophy at the same time they are running their final heats for the Coast championships. The star boats will also fight for the Lipton star boat trophy and later seven of the little fellows, skippered by the newspaper correspondents covering the regatta, will fight for the press trophy, donated by Henry B. Warren and Daniel Pratt. Numerous new wrinkles in the racing game are expected to be uncorked in this event.

The power cruiser race, over a twenty-knot course from the San Diego Yacht Club anchorage in Glorietta Bay to Point Loma and return, will be run during the afternoon, as will also the final heat of the small boat classes.

Every sailor and his lady will gather at the Hotel Del Coronado in the evening for the presentation of trophies and the ball that will wind up a well-filled week of festivities. Saturday morning more than fifty of the visiting craft will get under way for Ensenada and the two days' welcome that Commodore David Goldbaum and embers of the Oasis Yacht Club have prepared for them. The remainder of the northern fleet will head home individually, a number of them proceeding to Catalina Island for visits.

The way they finished today:

R class sloops, twelve miles:
First, Angela, Syl Spaulding, C.Y.C., 2h. 38m. 27s.
Second, Aloha, Billy Rogers, S.D.Y.C., 2h. 43m. 57s.
Third, Patricia, Pierpont Davis, C.Y.C., 2h. 44m. 2s.

(Continued on Page 3, Column 2)

JEPSONS'
742 So. Broadway
[Next to Morosco Theatre]

SALE
of
MEN'S SUITS
for
Final Clearance
$40 to $50 Values
now
$29.25
200 Suits
Hirsh-Wickwire, Adler-Rochester
and other well-known makes.

All Remaining Stock
Now $38.25 and $47.25 Values to $65

SPORTS The LOS ANGELES Times

FRIDAY MORNING, AUGUST 15, 1924.

CLIMAX OF PACIFIC COAST YACHT REGATTA IS SCHEDULED FOR TODAY

GRIFFIN LOSES TO SNODGRASS

...Star Overwhelms ...City Player

'...' Goes Down in Straight Sets, 6-0, 6-3

...Brookes and Brian I. C. Norton Star

[BY A. P. NIGHT WIRE]

CASINO (Newport, R. I.) Aug. ...—Norman E. Brookes, the Nes... of Australian lawn tennis, and ... I. C. Norton, former South ... Davis cup star, shared the ... with two Californians in ... the semifinal ... of the Casino cup singles ... the turf courts here today. ... the 47-year-old master of ... racquet, in easy strokes, de... John F. Whitbeck of Bronx..., N. Y., 6-4, 6-0.

Norton fought his way through ... rounds. In somewhat uneven ... he began by defeating Wil... J. Clothier, Philadelphia, na... champion of 1906, 7-5, 2-6, ... To gain the semi-final he out... Lewis N. White of the Uni... of Texas, 3-6, 6-2, 6-4.

William M. Johnston, San Fran... and Harvey Snodgrass, Los ... gained the other brackets. ... Bill" of the Davis cup de... was forced to the limits of ... to defeat Dr. George ... New York, 6-2, 5-7, 6-3. ... led 4-1 and 5-2 in the ... set. Undaunted by heavy ... of his forehand, Dr. King ... the Californian, whose ... all found the net or sailed ... the court lines. Dr. King ... five consecutive games for ... set. Johnson was none too ... in the final set, many of ... games being desparately con... through deuce points be... he won to couple with ... in the starred match to... Snodgrass, playing with ... speed at drive and volley, ... overwhelmed Clarence J. ..., San Francisco. The tally ... 6-0, 6-3.

... vestige of an international ... was eliminated from the ... The best match as the ... narrowed to an all-American ... was that in which Louis N. ... and Louis L. Thalheimer, ... of Texas, international ... collegiate champions, con... Norman E. Brookes and ... Schlesinger, Australia, 4-6, ...

...D ESTABLISH FENCING CLUB HERE

... Crisi, noted Italian ... master, who is visiting this ..., is planning to establish a ... club here. The distin... visitor, who studied the ... art under the tutelage of ... L. Merignac, French maitre, ... been exhibiting his art at the ... Athletic Club. Those ... interested in the forma... of a club here are urged to ... touch with Mr. Crisi at 716 ... Seventeenth street.

...BIRDS END SEASON

[EXCLUSIVE DISPATCH]

PHOENIX, Aug. 14.—Though ... whitewing open season lasts ... December 1, local shooters de... it is about ended already by ... of the birds, few of ... are to be found on the stub...

PROMINENT FIGURES IN THE WORLD OF SPORTS

Below at the left, the R-sloop Patricia, Syl Spaulding at the tiller, is seen taking advantage of a stiff breeze in the coast regatta at San Diego. In the upper center, Harvey Snodgrass of the L.A.T.C., who yesterday defeated Peck Griffin of San Francisco in the East, is presented in heated action, while George Von Elm, one of the favorites to win the Spreckels Cup in the golf tournament at Coronado this week-end, is seen at the right. In the center, the crew of the motor cruiser Pednadas is shown. Capt. Walter Siebert (center) piloted the fast little craft to the scene of the regatta in eight hours flat from the California Yacht Club. Below, Wade Killefer, burly leader of the Seattle Indians, who are playing this week at Washington Park against the Vernon Tigers.

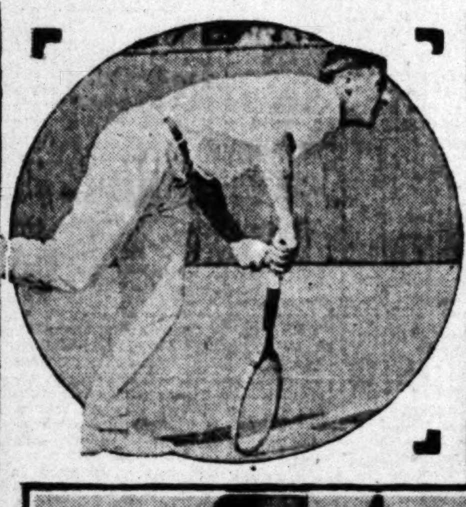

Teddy Silva to Tackle Rivers in Vernon Ring

Teddy Silva and Georgie Rivers, two of the west coast's best-known flyweights, have been matched to box the main event at Doyle's Vernon Coliseum next Tuesday night. They boxed a wonderful draw bout at Hollywood a few weeks ago, in which a knockdown was scored on each side. Silva has been ill and this rematch has been waiting for him to recover and prepare for the second meeting.

Matchmaker Hayden Wadhams is using slugging welterweights who boxed a draw their last time out. They are Bobby Corbett and Alex Maurice, the southpaw. They will appear in the semifinals.

Lightweights Johnny Lamar and Eddie Diggins will box in the special bout. The other contests are: Jack Grif and Trench King, 125 pounds; Tony Fuente and Harry Freeman, 175 pounds; Freddie Ellis and Danny Duarte, 135 pounds; Harry Foley and Young Lancho, 128 pounds.

Bullock's August Clearance
The One Sale of the Year
Broadway—Hill and Seventh

Half Prices on Golf Equipment

Friday and Saturday there will be many opportunities for Golfers to save in Bullock's August Clearance.

Clearance Sports Vests, 1/2 Price.
Clearance Linen Knickers, 1/2 Price.
Clearance Golf Sweaters, 1/2 Price.
Clearance Flannel Shirts, 1/2 Price.
Clearance Golf Balls, 1/2 Price.
(Many standard makes included.)
Clearance Golf Bags, 1/2 Price.

The Clearance of Golf Oxfords $5.50 Continues

... good styles—crepe rubber and composition ... Just a fraction of their worth for Clearance—$5.50 pair.

Friday—today—and Saturday—at Bullock's Golf Shop—Hill Street Building—Second Floor.

FIRPO HAS A CONFAB WITH TEX

Signs Final Contracts for His Bout With Wills Next Month at Jersey City

[BY A. P. NIGHT WIRE]

NEW YORK, Aug. 14.—Luis Angel Firpo forsook his training camp at Saratoga today to visit Tex Rickard and to sign formal contracts for his battle with Harry Wills at Boyle's Thirty Acres September 11. At the same time the Argentine disposed of his share of the motion-picture rights to Rickard for an amount understood to have been $10,000.

No details of the contract were disclosed by Rickard but it was understood Firpo's end called for 37 1/2 per cent of the "gate" while Wills is to receive 27 1/2.

Firpo declared himself better equipped both mentally and physically for his fight with Wills than he was a year ago for his title match with Jack Dempsey. He tipped the scales at 225 pounds but said he expected to weigh about 218 when he enters the ring against the negro. Firpo believes he will end the bout by a knockout not later, he asserts, than the seventh or eighth round.

NIFTY PRELIMINARY CARD AT LYCEUM

One of the best preliminary cards ever put on at the Lyceum Athletic Club will back up the main-event bout between those two fighting banties, Benny Diaz and Joe Rickey, Saturday night.

In the semi-wind-up Roy Edwards, the terrific punching welterweight, will box Jack Grande, another tough 145-pounder. Kid Morey, a boy that always strives to please and rarely fails, will go against Johnny Sharp at 135 pounds. Paul Hardy and Young Danny, a pair of glove-throwing 188-pounders, will meet in the third fight. Sub Grayson meets Ray Norton at 145 pounds and Whitey Hickman scraps Danny McCoy at 126 pounds.

MARY BROWNE HAS CHANCE

Meets Helen Wills in Semifinals of Forest Hills Tennis Tournament Today

[BY A. P. NIGHT WIRE]

FOREST HILLS (N. Y.) Aug. 14.—Miss Helen Wills of Berkeley, Cal., advanced another step toward the successful defense of her national singles title today when she vanquished Mrs. Marion Z. Jessup of Wilmington, Del., in the national women's tennis championships at the West Side Club and entered the semifinals.

The brilliant Coast girl, who also holds the Olympic championship, found in Mrs. Jessup her strongest opponent of the tournament and triumphed only after a keenly fought match, 6-3, 6-3.

Tomorrow Miss Wills will meet in the semifinals a veteran California rival, Miss Mary K. Browne, of Los Angeles, who held the national title from 1912 to 1914. Miss Browne was forced to three sets today to eliminate Miss Mayme MacDonald of New York, national clay-court champion, 6-2, 5-7, 6-4. Her courtcraft and experience will make her a difficult opponent for Miss Wills, but the champion, apparently at the top of her game, will be a strong favorite to win.

NEW YORKERS CLASH

The other singles semifinalists are Miss Eleanor Goss and Mrs. Molla B. Mallory, seven times champion, both of New York. Miss Goss disposed of Miss Martha Bayard of Short Hills, N. J., today, 8-6, 6-4, in a hard-fought encounter, while Mrs. Mallory had no trouble putting out Mrs. F. V. Roeser of Brooklyn, 6-1, 6-1.

Miss Wills figured in a trip to victory during the day for the second time in the tournament. Paired with Mrs. Hazel Hotchkiss Wightman of Boston, the champion won two doubles matches and advanced to the round before the semifinals, where she and her partner tomorrow will oppose Mrs. Roeser and Mrs. Samuel H. Waring of New York.

Two teams reached the semifinals of the doubles. They were the combination of Miss Goss and Mrs. Jessup, who conquered two Boston players, Mr. F. H. Godfrey and Mrs. B. E. Cole, and Miss Leslie Bancroft and Miss Edith Sigourney of Boston, who scored something of an upset by defeating Mrs. Mallory and Miss Eleanora Sears of Boston.

MISS WILLS EXTENDED

Miss Wills was extended by Mrs. Jessup in the singles, but the champion, despite occasional wildness, always dominated the game with her superior maneuvering and driving, while she also excelled in frequent rallies at the net. Mrs. Jessup started impressively by taking three of the first four games, but Miss Wills quickly steadied, and ran out the next five to take the set. The deciding set went to the titleholder after several sparkling rallies in which the Coast girl invariably outplayed her opponent.

TIGERS BLANKED BY GREGG

Vernon Athletes Fail to Make Runs for Thomas so Seattle Captures Contest 4 to 0

BY ROBERT E. RAY

Vean Gregg, who has been pitching baseballs since David uncorked the rock that knocked Goliath for a row of adobe shanties, left-handed "Red Dog" Killefer and his Indians to a 4-to-0 victory over Vernon in yesterday's daily frolic at Washington Park. It was Gregg's sixteenth victory of the season and would have put the Indians in a tie for first place with the Seals, but for one run. That one run gave the Seals their 11-to-10 win over Salt Lake and kept the Seals in front.

Lefty Thomas was on the mound for the Bengals and pitched a good brand of ball, but you can't expect Lefty to win when his mates fail to get any runs. The best you can get when your partners fail to get runs is a tie, but Lefty wasn't getting the best. After seven innings, Lefty retired to let Truck Hannah walk for him and Fred Groat blanked the visitors in the final two frames.

Billy Lane, Seattle center fielder, had another nifty day with the willow, getting three hits and being hit in five trips to the rubber. Lane has hammered seven safeties in nine times at bat so far this series.

LOTS OF STUFF

Gregg had a lot of stuff on the ball, striking out seven men. Pete Schneider was a third strike victim his first three times at bat, but got a single his last time up. Charley Dorman, young outfielder obtained from Glendale, struck out twice, while Walter Kimmick, batting for Groat in the ninth, watched three strikes float by without taking his bat off his shoulder.

Seattle won the game in the first inning, when Lane singled infield, was sacrificed to second by Brady, took third on Welsh's infield out and scored on Brick Eldred's double to center, but didn't know it. In fact, nobody knew that that one run decided the game, for it was kept a secret until the final Tiger was retired in the ninth. Had the athletes and cash customers known that the first inning marker would settle the contest, nobody would have stuck around and the rest of the game wouldn't have been played, so it's just as well that it was kept a secret until eight innings later.

The Suds, after being blanked the next four innings by Thomas, picked up a couple of runs in the sixth with the aid of three base hits. Jimmy Welsh opened the frame with a two-base swat over short and scored when Eldred poked a bingle to left. While the Bengals were making a futile attempt to get Welsh at the plate

(Continued on Page 3, Column 6)

PROS TIED IN DENVER OPEN GOLF

Cruickshank and Creavy Lead in Colorado Title Tourney With 146

[BY A. P. NIGHT WIRE]

DENVER (Colo.) Aug. 14.—Bobby Cruickshank of New York and William Creavy of Oklahoma City were tied for low score in the Colorado open golf tournament here today when they turned in cards of 146 for the first 36 holes of play. Cyril Walker, national open champion, was far down with a score of 160.

Dick Linares, Long Beach, Cal., also turned in a card of 160. A stiff wind blowing off the Rocky Mountains, brought grief to more than one golfer, after a morning round of low scores.

Jock Hutchison was the least visibly affected by windy conditions, the Scotchman playing the afternoon round in steady fashion. Only once during the day did he score in the 40's for 9 holes. This break came in the second nine of the morning round, when he turned in a card of 41, after going out in 30. Hutchison's initial performance was the most remarkable ever seen here. Only once did he take par for a hole and his card showed six birdies.

Bobby Cruickshank suffered from a touch of high altitude and bled profusely from the nose at the thirteenth tee. However, he recovered and turned the 18 holes in 72 in the face of his weakened condition. He was 37 out and 35 in for the afternoon round.

LAKE BED SCENE OF SMALL GOLF COURSE

[BY A. P. NIGHT WIRE]

FRESNO, Aug. 14.—A three-hole golf course, believed to be the shortest in the world, has been laid out in the bed of Huntington Lake, a mountain resort near here. The yardage for the miniature course is 500.

Fresno golf enthusiasts summering at the lake wanted to keep up their game. They began scouting around for some way to get action. Natural green were found in the bed of the lake, milk cans were sunk for cups and the course was ready. As the fairways are sand the players maintain it is impossible to lose a ball on the tiny court.

CARRICK-ROBINSON PLAY GOLF FINALS

[BY A. P. NIGHT WIRE]

DEERFIELD (Ill.) Aug. 14.—Donald Carrick of Toronto and Eldridge Robinson of Chicago are the finalists in the western junior golf championship and will meet tomorrow in the thirty-six-hole final at the Briergate Club. Carrick went into the final match by defeating Bob White, former high-school champion, 3 and 1. Robinson defeated Horton Smith, the 16-year-old high-school player from Springfield, Mo., 2 and 1.

SPORTING CRAFT WILL RACE FOR LIPTON CUP

Angela is Victor in R-Sloop Event With Aloha Second; Windward Cinches Championship

BY WALDO DRAKE
"Times" Staff Correspondent
[EXCLUSIVE DISPATCH]

CORONADO, Aug. 14.—A superb luffing match between the R-sloops Aloha and Patricia as they raced down the homeward leg lent a touch of the old-time ginger to the Pacific Coast regatta today. Syl Spaulding's Angela, from the California Yacht Club, walked away with the race, but the fight of the Patricia and Aloha for second place had every yachtman's heart in his mouth.

The Aloha nosed across five seconds ahead of the Patricia after both Syl Spaulding, skipper of the Pat, and Billy Rogers of the San Diego boat, had exhibited some masterly seamanship during two miles of blanketing tactics. The Peggy, skippered by Harry Fisher of the California Yacht Club, gained in the scrap and finished three minutes behind the Patricia.

The start was also spectacular. The Peggy, crossing the starting line fourth, outfooted the entire fleet on the first leg and had a commanding lead at the first buoy. Then the breze freshened and the Angela passed her on the second leg, never to be headed. From then on until the final run home it was a continual scrap and fight for position among the Aloha, Patricia and Peggy, the other five entries coming around in a long-drawn procession.

SOUTHWEST WIND

The weather today was thoroughly sporting. Coming in from the southwest, it gave the R-boat skippers a beat to windward, a wide reach with ballooners on the second leg and spinnaker run home. At the start the breeze was light, but freshened early, and gave a distinct advantage to the Angela, present holder of the Lipton trophy and the best medium weather boat on the Coast. None of the San Francisco boats was able to get started under the light weather. Joe Pugh put the Lady V over the line first, but she was outpointed and outfooted and finished in sixth place, behind the Francesca. The other Bay City entry, the Corinthian II, was last, while Ben Weston's Debra also disappointed her backers by coming in seventh.

Three boats have practically an even chance at the trophy in the final heat tomorrow, which will be run in conjunction with the Lipton trophy race. Under the system adopted for the Pacific Coast championship the Aloha leads with thirteen points; the Angela is second with twelve, and the Patricia third with eleven. The Peggy, with six points to her credit, is the only other craft having even an outside chance.

There was merriment in the California Yacht Club fleet before the race, when Staff Commodore Frank C. Benham of the San Diego club announced that the protest against the Patricia, in which she was charged to have fouled another entrant, was not allowed.

Joe Jessop, with his wonderful little Windward, cinched the star boat trophy for the San Diego Yacht Club, by winning the second straight heat in this event. The Lipton trophy winner, Owen Churchill's Maia, from the California Yacht Club, was second, followed by Ray Schauer's Movie Star and Jack Dennam's Pollox.

DIABLO WINS

Both trophies in the schooner, yawl and ketch classes are assured for the California Yacht Club. The schooner Diablo, skippered by A. R. Peddar, repeated in surprisingly fast time, in the class for two-masters over forty-five feet, as did Dan Laubersheimer's yawl Ortona, for boats under that length.

Tomorrow will be the big day of the entire regatta. The R boats, S boats and handicap sloops will all race for the famous Lipton trophy at the same time they are running their final heats for the Coast championships. The star boats will also fight for the Lipton star boat trophy and later seven of the little fellows, skippered by the newspaper correspondents covering the regatta, will fight for the press trophy, donated by Henry B. Warren and Daniel Pratt. Numerous new wrinkles in the racing game are expected to be uncorked in this event.

The power cruiser race, over a twenty-knot course from the San Diego Yacht Club anchorage in Glorietta Bay to Point Loma and return, will be run during the afternoon, as will also the final heat of the small boat classes.

Every sailor and his lady will gather at the Hotel Del Coronado in the evening for the presentation of trophies and the ball that will wind up a well-filled week of festivities. Saturday morning more than fifty of the visiting craft will get under way for Ensenada and the two days' welcome that Commodore David Goldbaum and embers of the Oasis Yacht Club have prepared for them. The remainder of the northern fleet will head home individually, a number of them proceeding to Catalina Island for visits.

The way they finished today:

R class sloops, twelve miles:
First, Angela, Syl Spaulding, C.Y.C., 2h. 33m. 25s.
Second, Aloha, Billy Rogers, S.D.Y.C., 2h. 43m. 57s.
Third, Patricia, Pierpont Davis, C.Y.C., 2h. 44m. 2s.

(Continued on Page 3, Column 2)

JEPSONS'
742 So. Broadway
(Next to Morosco Theater)

SALE of MEN'S SUITS for Final Clearance
$40 to $50 Values now
$29.25
200 Suits
Hirsh-Wickwire, Adler-Rochester and other well-known makes.

All Remaining Stock
Now $38.25 and $47.25 Values to $65

Walter Mails Bests "Buzz" Eckert in Sixteen Inning Duel, 2-1

ACORNS ANNEX LENGTHY GAME

Brubaker Scores La Fayette With Winning Run

Twenty-second Home Run by Arlett Ties Count

Ducks Fail to Score After the First Inning

[EXCLUSIVE DISPATCH]

OAKLAND, Aug. 14.—Ray Brubaker's single to left following George Lafayette's triple to center broke up a sensational mound duel between Walter Mails and "Buzz" Eckert in the sixteenth inning and gave Oakland a 2-to-1 victory over Portland here today. The winning run scored after two were out.

The Beavers scored off Mails in the first inning, but after that the great "Duster" blanked them for fifteen innings.

"Rabbit" Benton opened the game with a single, was sacrificed to second by McCann and came home with the only Portland run of the day, when Dick Cox singled over second.

Eckert would have won in the regulation nine innings had not "Buzz" Arlett slammed the ball over the right-field wall in the sixth inning, tying the count. It was Arlett's twenty-second circuit clout of the season.

Then both Mails and Eckert mowed down the opposition in monotonous fashion until, with two out in the sixteenth, "Buzz" weakened and Lafayette tripled and scored on Brubaker's hit.

The series now stands two to one, with the Oaks in the lead. Score:

PORTLAND	AB	R	H	O	A	OAKLAND	AB	R	H	O	A
Benton,ss	7	1	1	3	7	Lafayette,lf	7	1	3	1	1
McCann,2b	6	0	2	6	6	Brubaker,ss	7	0	3	5	6
Cox,cf	7	0	2	4	0	Guisto,1b	6	0	1	9	1
High,rf	6	0	2	2	0	Arlett,rf	5	1	2	6	0
Miller,lf	5	0	1	2	0	Cather,cf	7	0	1	6	0
Brazill,3b	6	0	0	2	6	Adams,3b	6	0	0	9	8
Distel,1b	6	0	1	21	0	Maderas,2b	6	0	2	1	4
Daly,c	6	0	2	7	1	Baker,c	5	0	1	11	1
Eckert,p	6	0	1	0	2	Mails,p	6	0	0	0	3
Totals	55	1	12	47	22	Totals	55	2	13	48	23

Two out when winning run scored.

SCORE BY INNINGS

Portland	1	0	0	0	0	0	0	0	0	0	0	0	0	0	0	0	—1
Base hits	2	0	0	1	2	0	1	1	1	1	0	0	0	1	1	1	—12
Oakland	0	0	0	0	0	1	0	0	0	0	0	0	0	0	0	1	—2
Base hits	1	1	1	0	1	1	1	1	0	0	1	1	1	0	1	2	—13

SUMMARY

Errors—McCann, Maderas, Baker. Runs responsible for—Mails, 1; Eckert, 2. Struck out—By Eckert, 4; Mails, 7. Bases on balls—Off Eckert, 1; Mails, 2. Stolen bases—Baker, Distel, Lafayette. Home run—Arlett. Three-base hit—Lafayette. Sacrifice hits—McCann, Baker, Guisto. Runs batted in—Cox, Arlett, Brubaker. Caught stealing—High, 2. Double plays—Brubaker to Adams to Guisto; Brazill to McCann; Adams to Brubaker to Guisto; McCann to Benton to Distel. Left on bases—Portland, 5; Oakland, 10. Time of game—3h. 5m. Umpires—Becker and Guthrie.

NEW ARIZONA GOLF COURSE OPENS SOON

[EXCLUSIVE DISPATCH]

CLARKDALE (Ariz.) Aug. 14.—About September 1 will be the opening date of the new links of the Verde Valley Golf Club. During the summer the members have been using the old links that the grass might have a proper chance to make sod on the new fairways. There is expectation that a State tournament will be brought here now that a well-grassed course is assured.

OPEN

During Alterations

The installation of the most unique cafe front in the city will not interfere in any way with service to our patrons.

60c Club Luncheon

Choice of Meat or Fish Salad, Vegetables, Potatoes Pudding or Fruit Compote Coffee, Tea, Milk or Beer

$1.25 Chicken or Sea-food Dinner

KLEMTNER'S MARINE

Spring, Bet. 6th & 7th

Now Wear CRESLAWN for real comfort

One of four right styles in E&W

EARL & WILSON

3 for $1 SEMI-SOFT PACKET

A Liquid Tonic—Not a Grease

GLO-CO

Positively Keeps the Hair in Place.

JACK THE GIANT

BY FEG MURRAY

Jack Bentley is coming through with a rush this year. The big Quaker, who was the most famous of all minor-league stars last year, when McGraw bought him for $65,000 from Baltimore, is not only one of the best of all National League pitchers, but is also hitting like a house afire. In fact, he is hitting so well that there is some talk of making him into a regular, as was the case of two other famous southpaw pitchers, Babe Ruth and George Sisler. But where would Bentley play if he doesn't pitch? He certainly wouldn't supplant George Kelly at first base, and it was as a first baseman that Bentley shone in the minors, and it is first base that he likes to play best. Then how about the outfield—can you imagine McGraw using him instead of "Irish" Meusel, "Hack" Wilson or "Pep" Young? Not at the present rate those fellows are going!

It looks as though, in the case of Bentley, a great batsman is less valuable than a star pitcher, and that Jack will continue to exhibit his gymnastic wind-up in the pitcher's box, and his peculiar stance now and then in the batter's box, as a pinch hitter. Bentley, last fall, was the first pinch hitter to come through in a world's series game since 1917.

[Copyright, 1924, Associated Editors, Inc.]

RATTLING THE BOARDS

William Wrigley, Jr., and Joe Patrick were interested spectators at yesterday's Seattle-Vernon game. However, both seemed to be more interested in the result of the Angel game at Sacramento and waited around after the local tilt until the final telegraphic reports came in announcing a 5-to-4 win for the Seraphs. Wrigley and Patrick came over to the mainland from Catalina Island yesterday morning.

Bob Connery, scout for the New York Yankees, arrived here yesterday and was out looking over the athletes at Washington Park. Connery came here from the Texas League. He will remain in Los Angeles until next week when he will leave for San Francisco. Connery expects to look over all the clubs in Harry A. Williams's loop before leaving the Coast.

Buddy Ryan, former Sacramento outfielder, left Los Angeles last night after stopping over here two days on his way down to the Texas League, where he will look over a few players for Lew Moreing, owner of the Sacramento club.

There is a possibility that Ryan will manage the Solons next year for the Sacramento fans are after Charley Pick's scalp because of the Senators's poor showing this year.

Ed Teck, who has been umpiring in local semipro ranks, is being given a tryout here this week by Prexy Harry Williams. Teck worked behind the plate in yesterday's game and made a favorable impression on Williams and numerous old timers. It is probable that Teck will get on regular as a Coast League arbitrator.

Marty Krug evidently has the Angels going strong on their first winning streak of the season. The Seraphs, with "Uncle Bim" Myers on the mound, took their fourth straight victory and third straight win over the Senators. Manager Marty has Crandall and Dumovich to shoot at the Solons today and tomorrow, with Root and Payne ready to work again in the Sunday twin bill.

George Stueland, sturdy Seattle right-hander who not long ago pitched the Suds to a victory in a double-header, will probably do the hurling for the Killefer cohorts today, while Ed Bryan is liable to start for Vernon.

Walter Mails and "Buzz" Eckert staged a sixteen-inning mound duel for the citizens of Oakland yesterday with the great "Duster" hurling the Oaks to a 2-to-1 victory. After allowing the Ducks to score in the first inning, Mails pitched fifteen scoreless innings.

"Buzz" Arlett's twenty-second home run of the season tied the score in the sixth inning.

Clyde Beck has been playing a whale of a game on the road with the Angels, according to reports sifting from the north. Beck got three hits in Wednesday's game at Sacramento, while yesterday he socked a home run.

SEALS OVERCOME BIG LEADS AND COP GAME

[BY A. P. NIGHT WIRE]

SALT LAKE CITY, Aug. 14.—Twice the Seals overcame long leads momentarily enjoyed by the Bees and won today's game, 11 to 10. A four-run really in the ninth inning, after an error had put them on their way, enabled the Seals to score the deciding tally. Kallio, inserted in the ninth, was hit for timely blows. Score:

SAN FRANCISCO	AB	R	H	O	A	SALT LAKE	AB	R	H	O	A
Waner,lf	2	1	0	0	0	Cooke,rf	3	1	1	2	0
Kelly,x,lf	1	1	0	0	0	O'Doul,z,cf	2	1	1	0	0
Valla,cf	6	2	3	3	1	Vitt,3b	2	0	1	0	1
Mulligan,3b	5	3	2	3	3	Pearce,3b	2	0	0	1	0
Hendryx,rf	4	1	2	1	1	O'Neill,zz,rf	1	1	0	2	0
Ellison,1b	4	1	2	9	1	Lewis,lf	4	1	2	0	0
Kilduff,2b	5	0	2	4	4	Leslie,1b,2b	4	2	2	7	0
Rhyne,ss	5	1	2	3	6	Peters,c	4	0	1	1	0
Yelle,c	4	1	3	4	3	Pittenger,ss	4	1	2	3	5
Vargas,c	0	0	0	0	0	Lindimore,2b	4	1	1	5	2
Williams,p	2	0	0	0	1	Coumbe,cf,1b	4	2	1	4	0
Griffin,p	2	0	0	0	0	McCabe,p	2	0	2	0	0
Geary,p	0	0	0	0	0	Kallio,p	0	0	0	0	0
Schorr,xx	1	0	0	0	0	Frederick,s	1	0	1	0	0
						Thomas,ss	1	0	0	0	0
Totals	41	11	15	27	18	Totals	39	10	15	27	8

x—Batted for Griffin in ninth; reached first on error.
xx—Batted for Yelle in ninth; flied out.
z—Batted for Cook in sixth, flied out.
zz—Ran for Frederick in eighth.
s—Batted for Pearce in eighth, singled.
ss—Batted for Kallio in ninth, grounded out.

SCORE BY INNINGS

	1	2	3	4	5	6	7	8	9	
San Francisco	0	0	4	0	0	3	0	0	4	—11
Hits	1	1	4	0	1	3	1	1	3	—15
Salt Lake	0	4	0	2	0	0	0	4	0	—10
Hits	0	5	0	1	2	1	1	5	0	—15

SUMMARY

Errors—Rhyne, 2; O'Neill, Pittenger. Home runs—Leslie, Rhyne. Two-base hits—Yelle, 2; Mulligan, 2; Ellison, Kilduff, Hendryx, 2; Leslie, Peters, Vitt, Cook, Lewis, 2; Lindimore. Sacrifice hits—Mulligan, Waner, McCabe. Struck out—By McCabe, 1; Williams, 3. Bases on balls—McCabe, 6; Kallio, 1; Williams, 4; Griffin, 1; Geary, 1. Innings pitched—By Williams, 3 1-3; Griffin, 4 2-3; McCabe, 8 1-3. Runs responsible for—McCabe, 5; Williams, 5; Griffin, 4. Credit victory to Griffin; charge defeat to Kallio. Double plays—Lindimore to Leslie; Pittenger to Leslie. Umpires—Burnside and Brashear. Time of game—2h. 20m.

HENDRICKS TO LEAD CINCY REDS IN 1925

[BY A. P. NIGHT WIRE]

CINCINNATI, Aug. 14.—The directors of the Cincinnati National League baseball club today appointed Jack Hendricks manager of the local team for 1925 under a one-year contract. Hendricks succeeded Pat Moran on the death of the former Red leader at the training camp last March. Despite the position of the team in the league standing the owners felt that Hendricks's work entitled him to another year as leader.

MEYER TO PILOT CAR AT ASCOT

Bentel's Track Reopens With Night Racing Program on August 23

Eddie Meyer, Redlands' speed demon, who played havoc with world's records over the San Luis Obispo Speedway with his Rajo Special, which he later wrecked at Ascot, will make his debut with a new car which he declares will prove the fastest and most symmetrical racing creation in the sport, when Ascot reopens with night racing on Saturday, August 23.

The car was assembled in Meyer's shops in Redlands, being built up from a combination of parts of the most successful racing cars in competition on the dirt tracks and speedways. Racing fans who have followed Meyer's career on the track and know of his mechanical ability believe that the daring little pilot will prove a foeman worthy of the steel, or rather the gasoline, of Champion Leon Duray and his 1925 Miller supercharger.

The elaborate lighting system which is being installed at Ascot will transform the track and grounds into an almost daylight effect. The drivers will have several nights in which to practice and become accustomed to the glare of the huge arcs.

Duray is particularly enthusiastic over the opportunity to race at night. The big Frenchman declares that the contests will prove most thrilling and that owing to the fact that carburetion and combustion are far more effective at night than in daytime, the speed of the cars will be greater than ever shown at Ascot during the afternoon.

Angels Annex Third in Row at Sacramento

[BY A. P. NIGHT WIRE]

SACRAMENTO, Aug. 14.—The Angels continued their winning streak by taking today's contest, 5 to 4. Hall relieved Thompson in the third inning and held the visitors to one scratch hit in the six and two-thirds innings that he toiled. A questionable decision on an interference play halted a dangerous rally by the locals in the seventh. The score:

LOS ANGELES	AB	R	H	O	A	SACRAMENTO	AB	R	H	O	A
Whaley,rf	4	1	1	1	0	Kopp,lf	5	2	2	3	0
McAuley,2b	2	2	0	2	7	Hemingway,ss	5	1	1	2	3
Durst,cf	2	1	0	1	1	Pick,2b	5	1	2	2	5
Hood,lf	3	0	1	1	0	Becker,rf	4	0	3	1	0
Grimes,1b	4	0	1	18	1	Shea,c	3	0	1	3	1
Jacobs,3b	4	0	1	1	1	Cochran,cf	4	0	0	2	0
Jenkins,c	4	0	0	5	0	Rohwer,3b	4	0	0	2	0
Beck,ss	3	1	1	2	3	Mollwitz,1b	4	0	1	11	1
Myers,p	3	0	0	1	2	Thompson,p	1	0	0	0	4
						Hall,p	3	0	0	1	0
Totals	30	5	5	27	15	Totals	38	4	10	27	14

SCORE BY INNINGS

	1	2	3	4	5	6	7	8	9	
Los Angeles	3	1	1	0	0	0	0	0	0	— 5
Hits	2	1	1	0	0	0	0	0	1	— 5
Sacramento	2	0	0	0	0	1	1	0	0	— 4
Hits	3	0	0	1	0	4	2	0	0	—10

SUMMARY

Errors—Jacobs, Beck, Hemingway, Rohwer. Innings pitched—Thompson, 2 1-3. Runs responsible for—Thompson, 5; Myers, 2; Hall, none. Struck out—By Thompson, none; Myers, 4; Hall, 1. Bases on balls—Thompson, 2; Myers, 1; Hall, none. Home run—Beck. Three-base hits—Becker. Two-base hits—Whaley, Hemingway. Sacrifices—Hood, Durst. Runs batted in—Hood, 2; Grimes, Pick, Becker, Mollwitz. Double plays—Thompson to Shea to Pick. Time of game—1h. 50m. Umpires—Reardon and Finney.

With three of the four members of Erie (Pa.) Central High School's record-breaking team of relay experts of 1922 expected to be eligible for the Columbia University (N. Y.) varsity swimming team this year, the Blue and White hopes to rival Princeton and Yale for intercollegiate honors. The trio to be available are: Bill Wright, Dan Hanley and Frank Griswold.

SISLER CREW BEAT YANKEES

Browns Biff Hoyt's Curves in Easy Fashion

Mackmen Throw Hooks Into Detroit Tigers

Senators Again Dent Indians in Close Game

[BY A. P. NIGHT WIRE]

NEW YORK, Aug. 14.—The St. Louis Americans won their last game of the season to be played in New York, from the Yankees here today by a score of 8 to 5. St. Louis knocked Hoyt out early, driving out seven hits in the first two innings. Danforth pitched an effective game for St. Louis but weakened perceptibly in the ninth. Score:

ST. LOUIS	AB	R	H	C	NEW YORK	AB	R	H	C
Tobin,rf	4	1	3	3	Witt,cf	3	0	0	2
Evans,lf	4	0	2	4	Horan,rf	1	0	0	0
Sisler,1b	4	0	4	10	Dugan,3b	5	1	1	4
McManus,2b	4	0	3	6	Ruth,cf	5	0	2	0
Jacobson,cf	4	1	3	5	Meusel,lf	5	1	2	3
Robertson,3b	4	1	2	1	Pipp,1b	5	0	0	9
Severeid,c	4	2	0	5	Schang,c	5	1	3	8
Gerber,ss	4	2	1	0	Ward,2b	4	1	1	8
Danforth,p	3	0	0	1	Scott,ss	4	0	1	5
					Hoyt,p	0	0	0	1
					Gaston,p	2	0	0	1
					Shawkey,p	0	0	0	1
					Pipgrass,p	0	0	0	2
					Hoffmann	0	1	0	0
Totals	34	8	13	36	Totals	37	5	10	43

Hoffmann batted for Pipgrass in 9th.

SCORE BY INNINGS

	1	2	3	4	5	6	7	8	9	
St. Louis	1	3	3	0	0	0	0	1	0	—8
New York	0	1	0	0	0	0	0	0	4	—5

SUMMARY

Errors—Evans, Robertson. Three-base hit—Meusel. Sacrifice hits—Robertson, Jacobson. Sacrifice fly—Ward. Stolen base—Evans. Bases on balls—Off Danforth, 2; Gaston, 1. Struck out—By Danforth, 4; Gaston, 2. Umpires—Hildebrand, Moriarty and Nallin.

DENT DETROIT

PHILADELPHIA, Aug. 14.—Four Detroit pitchers were unable to stem the fusillade of hits that rung off the Athletes' bats today and the Tigers lost an opportunity to take first place from the Yankees by losing, 11 to 5. Philadelphia thrice came from behind to tie the count and in the sixth inning took the lead and were never headed. Stoner, who pitched the eighth inning, was found for six hits, which, with two walks, gave the locals five runs. Score:

DETROIT	AB	R	H	C	PHILADELPHIA	AB	R	H	C
Jones,3b	5	1	2	1	Bishop,2b	4	1	1	6
O'Rourke,2b	4	0	0	3	Lamar,lf	5	2	2	1
Cobb,cf	3	0	2	0	Welch,rf	4	2	2	0
Heilmann,rf	5	1	1	3	Miller,1b	5	1	3	14
Wingo,lf	4	1	2	0	Simmons,cf	3	2	2	1
Pratt,1b	4	1	1	9	Dykes,3b	4	2	2	3
Rigney,ss	4	1	2	3	Galloway,ss	3	0	0	11
Bassler,c	4	0	2	3	Perkins,c	3	0	1	5
Woodall,c	0	0	0	2	Burns,p	4	1	3	2
Holloway,p	3	0	0	2					
Cole,p	0	0	0	1					
Pillette,p	0	0	0	0					
Stoner,p	0	0	0	1					
Totals	34	5	13	33	Totals	35	11	16	43

SCORE BY INNINGS

	1	2	3	4	5	6	7	8	9	
Detroit	1	1	0	0	0	1	0	2	0	— 5
Philadelphia	1	0	0	1	0	3	1	5	x	—11

SUMMARY

Errors—Pratt and Miller. Two-base hits—Jones, Dykes, Cobb, Welch, Bassler. Stolen bases—Miller, Simmons. Bases on balls—Off Holloway, 4; Stoner, 2; Burns, 5. Struck out—By Stoner, 1; Burns, 3. Hits—Off Holloway, 8 in 5 1-3 innings. Cole, 2 in one; Pillette, 1 in one. Losing pitcher—Holloway. Umpires—Evans and Holmes.

WASHINGTON, Aug. 14.—Mogridge's pitching and Harris's fast base running enabled Washington to defeat Cleveland, 1 to 0, today for its second victory in the three-game series. Speaker, with a double in the fourth, was the only visitor to reach second base. Score:

CLEVELAND	AB	R	H	C	WASHINGTON	AB	R	H	C
Jamieson,lf	4	0	0	2	McNeely,cf	4	0	0	3
Summa,rf	3	0	0	2	Harris,2b	4	1	2	3
Speaker,cf	3	0	1	0	Rice,rf	2	0	1	1
J.Sewell,ss	3	0	0	2	Goslin,lf	4	0	1	2
Burns,1b	3	0	1	10	Judge,1b	4	0	1	14
Fewster,2b	3	0	0	7	Bluege,3b	3	0	2	5
Ellerbe,3b	3	0	0	0	Ruel,c	3	0	1	4
Lutzke,3b	3	0	0	4	Peck,ss	3	0	1	5
Shaute,p	2	0	0	2	Mogridge,p	3	0	0	5
Totals	28	0	2	35	Totals	30	1	9	41

Uhle batted for Shaute in 9th.
Stephenson batted for Summa in 9th.

SCORE BY INNINGS

	1	2	3	4	5	6	7	8	9	
Cleveland	0	0	0	0	0	0	0	0	0	—0
Washington	0	0	0	0	0	0	0	0	1	—1

SUMMARY

Two-base hits—Speaker, Judge. Bases on balls—Off Mogridge, 1. Struck out—By Mogridge, 3; Shaute, 4. Umpires—Connolly, Owens and Rowland.

BOSTON AGAIN

BOSTON, Aug. 14.—Boston made it three straight over Chicago today, defeating the White Sox, 4 to 3. Robertson held Boston to four hits but the Red Sox made all count in the run making. Four of six passes issued by Robertson eventually became runs. Catches by Falk and Harris featured. Score:

CHICAGO	AB	R	H	C	BOSTON	AB	R	H	C
Morehart,ss	5	0	0	1	Flagstead,cf	2	1	1	4
Archdeacon,cf	4	1	2	1	Wamby,2b	2	0	0	3
Collins,2b	3	1	0	9	Boone,rf	4	0	1	3
Sheely,1b	4	0	3	6	Harris,1b	3	1	0	11
Falk,lf	3	0	0	2	Veach,lf	4	0	0	1
Hooper,rf	4	1	1	2	Clark,3b	2	2	0	2
Kamm,3b	4	0	2	3	O'Neill,c	3	0	1	6
Grabowski,c	4	0	0	5	Geygan,ss	3	0	0	7
Robertson,p	3	0	1	2	Ferguson,p	3	0	1	3
Mostil	1	0	0	0					
Totals	34	3	9	31	Totals	26	4	4	40

Mostil batted for Robertson in 9th.

SCORE BY INNINGS

	1	2	3	4	5	6	7	8	9	
Chicago	0	1	0	0	2	0	0	0	0	—3
Boston	1	1	2	0	0	0	0	0	x	—4

SUMMARY

Two-base hits — Hooper, Robertson, O'Neill, Sheely, 2; Kamm. Sacrifice hits—Wamby, Falk. Stolen base—Flagstead. Wild pitch—Robertson. Balk—Ferguson. Struck out—By Robertson, 2; Ferguson, 1. Bases on balls—Off Robertson, 6; Ferguson, 3. Umpires—Dineen and Ormsby.

Santos Wins Over Murphy in Zippy Bout

Larry Murphy, the pride of Hollywood, very nearly got his quietus in the feature bout at the C.P.O. bouts last night at Los Angeles Harbor. He was defeated by Sammy Santos. In the first round Sammy spilled Larry for the count of nine with a whale of a right to the jaw. It was a torrid fight after that, Larry finishing like a house ablaze but with not enough advantage to offset the knockdown. Tom Kelly of Los Angeles hung it on Hank Gattan of Santa Ana in the semi-wind-up.

In the special Toby Montoyo of Santa Ana won on a foul from Young Sol of Los Angeles in the second round. Billy Hogan of Long Beach defeated Champ Monroe of Los Angeles in four rounds. Joe Leopold of Los Angeles knocked out Teddy, Kid Purch in the third round. Nobody saw the blow that did the fell work and it was supposed to be the manipulation of a spirit glove.

Kid Golinda of Los Angeles beat Kid Labine in a dandy scrap. Pewee Nolan drew with Kid Banose of Los Angeles in a set-to that got a rise out of the fans. Capacity house. It was ladies' night and the fair sex turned out generously.

PIRATES WALLOP LEADERS

Pittsburg Defeats Giants and Closes Down on 'Em; Vance Zeros Cincy

[BY A. P. NIGHT WIRE]

PITTSBURG, Aug. 14.—Pittsburg made it two straight from New York by winning today's game 3 to 1 and reduced to five games the margin separating the Pirates and the league leaders. Cooper was steady throughout, holding the Giants to six hits, while McQuillan was hit timely with runners on base. Score:

GIANTS	AB	R	H	C	PITTSBURGH	AB	R	H	C
Young,rf	4	0	0	3	Bigbee,lf	4	1	0	4
Frisch,2b	4	1	1	3	Carey,cf	4	0	3	3
Wilson,cf	4	0	1	0	Barnhart,rf	2	1	0	2
Meusel,lf	4	0	0	5	Wright,ss	4	0	0	3
Kelly,1b	4	0	2	8	Traynor,3b	3	0	0	4
Jackson,ss	4	0	1	8	Maranville,2b	4	0	1	7
Groh,3b	3	0	0	2	Grimm,1b	4	1	2	10
Snyder,c	3	0	0	2	Gooch,c	3	0	1	3
McQuillan,p	3	0	1	2	Cooper,p	3	0	2	3
Totals	33	1	6	32	Totals	31	3	9	39

SCORE BY INNINGS

	1	2	3	4	5	6	7	8	9	
Giants	1	0	0	0	0	0	0	0	0	—1
Pittsburg	0	0	0	1	1	1	0	0	x	—3

SUMMARY

Three-base hits—Cooper, Carey. Two-base hits—Wilson, Carey, McQuillan, Kelly, Gooch. Sacrifice fly—Barnhart. Bases on balls—Off McQuillan, 2. Struck out—By Cooper, 3; by McQuillan, 1. Umpires—Sweeney, O'Day and Quigley.

OH, YOU VANCE

CINCINNATI, Aug. 14.—Dazzy Vance, in shutting out Cincinnati, 5 to 0, today won his twentieth victory of the season and his eighth straight. It was his fifteenth victory over a western club, to none of whom has he lost a game this year. He allowed three scattered singles and fanned eight men, bringing his total strike-out record for the season up to 177. Benton also pitched well, both of the runs scored off him being due to errors by Caveney, but the Robins hit May for four hard blows and three earned runs in the ninth inning. Score:

BROOKLYN	AB	R	H	C	CINCINNATI	AB	R	H	C
High,3b	4	0	1	2	Bohne,2b	4	0	1	5
Mitchell,ss	4	0	1	8	Daubert,1b	4	0	1	11
Wheat,lf	4	1	2	4	Roush,cf	4	0	0	0
Fournier,1b	4	0	1	10	Walker,rf	4	0	0	4
Brown,cf	4	1	2	2	Bressler,lf	4	0	0	4
Stock,2b	4	1	0	4	Pinelli,3b	3	0	0	3
Griffith,rf	3	1	2	1	Caveney,ss	3	0	1	7
Deberry,c	4	0	1	4	Fowler,ss	[illegible]	[illegible]	[illegible]	[illegible]
Vance,p	4	1	0	0	Hargrave,c	[illegible]	[illegible]	[illegible]	[illegible]
					Benton,p	[illegible]	[illegible]	[illegible]	[illegible]
					May,p	[illegible]	[illegible]	[illegible]	[illegible]
					Shorten	1	0	0	0
Totals	35	5	9	27	Totals	31	0	3	44

Shorten batted for Benton in 8th.

SCORE BY INNINGS

	1	2	3	4	5	6	7	8	9	
Brooklyn	0	0	0	0	0	1	1	0	3	—5
Cincinnati	0	0	0	0	0	0	0	0	0	—0

SUMMARY

Errors—Wheat, Caveney, 2. Three-base hit—Griffith. Sacrifice hit—Griffith. Double play—Caveney to Bohne to Pinelli. Bases on balls—Off Vance, 1. Struck out—By Benton, 2; Vance, 8. Balk—Benton. Umpires—Klem and Wilson.

Standings

PACIFIC COAST LEAGUE

	W.	L.	P.c.		W.	L.	P.c.
San Francisco	72	56	.554	Portland	62	69	.473
Seattle	71	59	.546	Salt Lake	62	70	.470
Vernon	67	63	.515	Sacramento	61	69	.469
Oakland	67	65	.508	Los Angeles	61	70	.466

Yesterday's Results

Seattle, 4; Vernon, 0.
Los Angeles, 5; Sacramento, 4.
San Francisco, 11; Salt Lake, 10.
Oakland, 2; Portland, 1. (16 innings.)

AMERICAN LEAGUE

	W.	L.	P.c.		W.	L.	P.c.
New York	64	46	[illegible]	Cleveland	53	59	.473
Detroit	62	49	.559	Chicago	51	58	.468
Washington	62	51	.549	Boston	48	62	.436
St. Louis	58	53	.523	Philadelphia	48	64	.429

Yesterday's Results

St. Louis, 8; New York, 5.
Washington, 1; Cleveland, 0.
Philadelphia, 11; Detroit, 5.
Boston, 4; Chicago, 3.

NATIONAL LEAGUE

	W.	L.	P.c.		W.	L.	P.c.
New York	70	40	.636	Cincinnati	58	54	.518
Pittsburg	63	44	.589	St. Louis	45	63	.417
Chicago	59	48	.551	Philadelphia	40	66	.377
Brooklyn	60	50	.545	Boston	38	69	.355

Yesterday's Results

Brooklyn, 5; Cincinnati, 0.
Pittsburg, 3; New York, 1.

AMERICAN ASSOCIATION

	W.	L.	P.c.		W.	L.	P.c.
Indianapolis	66	47	.584	Toledo	55	62	.470
St. Paul	65	49	.570	Kansas City	55	62	.470
Louisville	65	52	.556	Minneapolis	53	63	.457
Columbus	56	62	.475	Milwaukee	50	65	.435

Yesterday's Results

Milwaukee, 10-3; Toledo, 7-8.
Kansas City, 6; Columbus, 2.
St. Paul, 7; Louisville, 1.
Indianapolis, 7; Minneapolis, 6.

THREE-I LEAGUE

	W.	L.	P.c.		W.	L.	P.c.
Evansville	62	47	.569	Peoria	55	56	.495
Terre Haute	59	52	.532	Danville	51	57	.472
Bloomington	56	53	.514	Decatur	47	63	.427

Yesterday's Results

Peoria, 2; Danville, 1.
Terre Haute, 5; Bloomington, 4.
Decatur, 6; Evansville, 4.

MISSISSIPPI VALLEY LEAGUE

	W.	L.	P.c.		W.	L.	P.c.
Waterloo	72	33	.686	Cedar Rapids	48	56	.462
Dubuque	63	41	.606	Moline	47	57	.452
Rock Island	53	50	.515	Burlington	47	58	.448
Ottumwa	53	58	.475	Marshalltown	36	66	.353

Yesterday's Results

Cedar Rapids, 7-3; Moline, 1-9.
Waterloo, 5; Burlington, 1.
Dubuque, 11; Rock Island, 6.
Marshalltown, 6; Ottumwa, 5.

SOUTHERN ASSOCIATION

Atlanta, 8; Mobile, 7.
New Orleans, 10; Birmingham, 2.

INTERNATIONAL LEAGUE

Buffalo, 5; Jersey City, 4.
Newark, 6-3; Toronto, 3-4.
Rochester, 4; Reading, 0.
Baltimore, 13; Syracuse, 5.

MICHIGAN-ONTARIO LEAGUE

Bay City, 1; Saginaw, 0.
Kalamazoo, 8; Flint, 4.
Muskegon, 2; Grand Rapids, 1.
London, 11; Hamilton, 3.

TEXAS LEAGUE

Fort Worth, 11; Galveston, 1.
Shreveport, 4; Houston, 3.
Dallas, 3; Beaumont, 2.
Wichita Falls, 6; San Antonio, 6.
(Twelve innings, darkness)

LEADERS IN COAST LEAGUE

LEADING BATTERS

	G.	A.B.	H.	P.c.
Lewis, Salt Lake	115	426	167	.392
Ellison, San Francisco	130	521	200	.384
Schneider, Vernon	55	166	62	.369
Sheehan, Salt Lake	120	481	176	.366
Valla, San Francisco	116	471	172	.365

HOME RUNS

Frederick, Salt Lake	24
Lewis, Salt Lake	24
Arlett, Oakland	22
Ellison, San Francisco	22
Brazill, Portland	21

PITCHERS

	W.	L.	P.c.
Penner, Vernon	20	6	.769
Gregg, Seattle	15	5	.750
Mitchell, San Francisco	15	5	[illegible]
Stueland, Seattle	15	7	.682
Shellenback, Vernon	14	7	.667

(Compiled by Leo Moriarty.)

CHILEAN OUTPOINTED BY JACK BERNSTEIN

[BY A. P. NIGHT WIRE]

NEW YORK, Aug. 14.—Jack Bernstein of Yonkers, N. Y., former junior lightweight champion, outpointed Luis Vincentini, sensational Chilean scrapper, in a twelve-round battle in Brooklyn tonight.

GOLFERS SEEK SPRECKELS CUP

Entry List for Big Event to Include Stars

Elite of Southland Talent to Play Tomorrow

L.A.C.C. Invitation Tourney Starts Wednesday

BY CHARLES WEST

Few of Southern California's noted golfers are missing from the list of entrants in the Spreckels Cup tournament, which opens tomorrow with the first eighteen holes of medal play, and everything points to a wild battle for the $1000 trophy on the links of the Coronado Country Club this week-end. The entry list will close tonight, and the usual last-minute rush should bring the total of players well over the 200 mark.

The tournament is expected to develop quite a little intercity rivalry, Los Angeles being favored to annex most of the available glory and silver by virtue of the entry of four of Southern California's strongest players in the interests of the local clubs, although San Diego boasts of several capable players. George Von Elm and Willie Hunter of Rancho, Norman Macbeth of Wilshire and Jack Tarrant of Hollywood will undoubtedly share the gallery, and a victory for either Von Elm or Hunter is anticipated by the hoi poloi.

HOME TALENT

Against this imposing quartet of par manglers San Diego will send Nelson Barker, county champion; Thomas Sharp, Stern Davis, A. E. Childs, L. B. Hakes, Jr., Dempster McKee and Roy Pickford as her most likely contenders for the low gross honors. Although not in the same class with Hunter and Von Elm, they have the advantage of being familiar with the Coronado links, and the disconcerting cross-winds which probably will cause those unacquainted with the course no small difficulty.

Usually the mighty scratch and low-handicap men compete in tournament play for pure unadulterated glory, but this event will find the entire personnel of the entry list keenly anxious to annex the Spreckels Cup for itself alone. This trophy is without a doubt the king of any ever put up for competition in Southern California. It is a handsomely carved punchbowl, standing seventeen inches high, and measuring two feet across, with a golfing scene etched on the side. It is valued at $1000 in the cold hard coin of the realm, and was donated by the late A. B. Spreckels of San Francisco.

In addition to the Spreckels Cup, seven other prizes will be awarded, the Coronado cup for second low gross, and low net and low gross trophies in three divisions, into which players will fall according to handicap. Among the local entries in addition to those already mentioned are George Cline, J. Al Burton, T. H. Chapin, George Lewis, W. A. Rightmire, Robert J. Reid, R. C. Burton, Martin Leach, W. E. Alexander, Johnny Hodge, Walker Cochrane, E. Everett, Jr., George Bavin, H. Corbett, Larry Lewin, Herman Politz, Ad Frankel, Ellis Elkeles.

LOS ANGELES

Members of the Southern California Golf Association will compete next week by invitation in the annual tournament of the Los Angeles Country Club, which opens Wednesday with the qualifying round. Due to the fact that the L.A.C.C. boasts of two eighteen-hole courses, the entire entry will be handled in one day of qualifying players with handicaps from scratch to ten, inclusive, playing on the rigid north course, with the high-handicap men scoring on the south course.

The low 128 scorers will be drawn in eight flights, match play in which is scheduled to open Thursday morning and conclude Sunday, when finals in all flights are to be played.

HOLLYWOOD

Miss Ann Webster won the women's championship of the Hollywood Country Club yesterday by defeating Miss Elizabeth Rowe, 1 up on the nineteenth hole in the final match. Both were playing splendid golf, Miss Webster scoring 90 for the first eighteen and Miss Rowe, 92. On the extra hole Miss Webster scored a 4 against a 5 for her opponent.

Mrs. J. D. Riddell was the victor in the second flight over Mrs. Don Riddle, 4 and 1.

GRIFFITH PARK

Mrs. Ike Wentworth, one of the most active players of the Municipal links, won permanent possession of the Maxine Trophy by virtue of her recent victory in the twelfth medal-play tournament for the cup. Of the twelve events, Mrs. Wentworth won five, Mrs. S. Thompson being the only other competitor who was able to win more than one tournament. Starting was a handicap of 18, Mrs. Wentworth improved her game to such an extent that she was playing to a 10 when she won her last victory.

SEPULVEDA

Work will start Monday on the golf links of the Sepulveda Country Club, according to an announcement made yesterday by Harold M. Lewis, president of the embryo organization. The extension of the Beverly Boulevard to the sea will bring this traffic artery within a few hundred feet of the grounds of the Sepulveda club.

Billy Bell, constructor of some of Southern California's finest golf courses, is in charge of the work at Sepulveda, and will work in conjunction with John Duncan Dunn, who is chairman of the golf committee of the Southern California Athletic Club and Country Club. Members of the Southern California club are eligible for cards in the Sepulveda club, which will serve as an excellent close-in course for golfing members of the organization, the main course of which is located at Elsinore.

Miss E. Martha Norelius of White Sulphur Springs, W. Va., who won the 400-meter swim for women free-style in the Olympic competition, is only 15 years old. She has been trained by her father for championships since she was 5 years old.

By decree of the court!

Our name has been legally changed from Clippinger-Kincaid, Inc., to DOWN-TOWN CHEVROLET. With the change of name also comes a change of management. One of the first official acts of the new management is the institution of—

A MONSTER USED CAR SALE

This sale—positively one of the biggest events of its kind ever staged in Los Angeles—started yesterday and will last only two more days, today and tomorrow. Over a hundred cars are listed and they must be sold by the time the sale closes Saturday. To do it we are selling most of them for prices below the cost of the labor and materials used in overhauling them. It is the chance of a lifetime to buy a good car for a small amount of money. Don't pass it up!

3 SPECIALS

7:30 a.m. to 9:30 a.m. only, today. 1922 Chevrolet coupe, cord rubber, mechanically good, extra tire and rim

4 p.m. to 5 p.m. only, today. 1922 four-door Chevrolet sedan, bumpers front and rear, good rubber, extra tire and rim, excellent paint

7:30 p.m. to 9:30 p.m. 1917 Ford touring at a price way below what you'll have to pay for the battery alone

These prices good only today and at the hours mentioned

Five cars at $45 each—Chevrolets and Fords, one Studebaker. Three Ford speedsters, $95 each.

Twenty-eight Chevrolets, $145 each.

Twenty-six Fords and Chevrolets ('22 models,) $245.

Twelve sedans and coupes, Fords, Chevrolets and Stars, 1924 models, $395 to $620.

Ten delivery trucks, $195 to $545.

AT YOUR OWN PRICE—Winton Six touring, new top, overhauled. Roamer Sport. Chevrolet F. B. Sedan. Make your bid—any amount—and deposit $5 to assure your good faith. Deposits will be returned except to highest bidders.

CASH

Cash is the rule in this sale. However, on cars selling for over $200, 40 per cent of the price will be accepted as first payment, and you take care of the balance on easy terms.

GUARANTEE

All cars overhauled in our shop and guaranteed to be in mechanical condition.

Where original coat of paint not in first class condition, been repainted.

New or practically new. Extra good rubber.

Only 2 More Days

DOWN TOWN CHEVROLET

24 hour Service

Formerly Clippinger-Kincaid, Inc.

7th at Central Ph. TRinity

USED CAR DEPARTMENT

1101 East Seventh Street

Lot well lighted. Open every night of the sale 'till 11 o'clock

Sealed Order Week

Oakland

Watch for Oakland's "Sealed Order" announcement. One of the biggest motor car events of the year.

A Full Day Off

July and August our employees are entitled to a Full Holiday, so they are allotted one full day during the week, and this store will remain open and be of service to the buying public from a.m. to 6 p.m. EVERY DAY in the week.

NICOLL The Tailor

Wm. Jerrems' Sons

529 West 6th Street

PACIFIC MUTUAL BLDG.

NEW L. A. CHINA CAFE

110½ S. SPRING. NO COVER CHARGE. DANCING

[S]age Meets Rockson at Legion Stadium Again Tonight

[RIV]AL BOXERS [I]N RETURN GO

[...] Champions Will be Given Watches

[Tom]my Carter and Pitcher in Good Semi-Wind-up

[Walte]r Rooney Meets Eddie Crosier Tonight

[Ton]ight is going to be a big [night] at Hollywood American [Legion] stadium. There are three [...] events that will prove in[teresting]. The three Los Angeles [Athletic] Club boxers who returned [yester]day from Paris will be the [guests of] honor and the Holly[wood] Post 43 of the American Le[gion] is presenting the boys with [gold] watches.

[Fidel] La Barba, the Olympic fly[weight] champion, Joe Salas and [Jack]son will be the boys pre[sented] with watches. They in turn [will be] presented to the audience. [The] big kick of the evening will [undoub]tedly come when Mickey [Rockson] clashes with Bob Sage. [Both] boys are middleweights box[ing a] return match. Their first [meeting] was one of the best bouts [seen] at the Legion Stadium. [Sage] was nearly kayoed in the [first] round and Sage was down in [the first] and second rounds.

AFTER COLIMA

[Sage] wants to get a shot at Bert [Colima], but before this can be [done] he will have to get over [Rockson], as Fighting Mickey has [a draw] with Colima.

[Tommy] Carter and Frankie [Pitcher] give and take in the semi-[wind-up]. Pitcher came West with [a] good reputation, but in [his] starts he has dropped both [bouts], one to Johnny Adams, Pacific Coast lightweight [champion,] and Dick Hoppe.

[If] Pitcher is to keep going at the [game] he must show something [and] with Carter as his opponent [he w]ill show something or be [...].

[Cart]er is a "fighting fool" and all the boys who have seen him go realize it. The semi-wind-up promises to be just as full of thrills as the Trambitis-Adams bout which stood them on their heads at the stadium last week.

SPECIAL SPOT

Walter Rooney and Eddie Crosier take the special spot. Crosier has quite a reputation as a hitter. Rooney is the trial horse the visitor must get over before he can get any higher on the card. From all indications Crosier will win and maybe by a knockout.

The balance of the bill is a typical Hollywood Legion card, full of action from the very first preliminary to the main event.

The other bouts:

Sailor Foster vs. Dick Walsh, middleweights.

Frankie Novey vs. Louis Martin, flyweights.

Joe Rickey vs. Eddie Gemina, featherweights.

Harry Foley vs. Jack Calbert, featherweights.

MIDDLEWEIGHTS GO TO IT AGAIN

Mickey Rockson, who held Bob Sage to a draw last time out at the Hollywood American Legion arena, is shown on the left. On the right is Sage, whom he meets again tonight. Tommy Carter, one of the classiest lightweights who ever donned a mitten, appears in the inset. Carter faces Frankie Pitcher in tonight's semi-wind-up.

RACES TODAY FOR BIG CUP

(Continued from First Page)

Fourth, Peggy, Harry C. Fisher, C.Y.C., 2h. 45m. 44s.

Fifth, Francesca, Martin Well, S.F.Y.C., 2h. 48m. 50s.

Sixth, Lady V, Joe Pugh, S.F.Y.C., 2h. 52m. 10s.

Seventh, Debra, Ben Weston, C.Y.C., 2h. 53m. 10s.

Eighth, California, Lyman Farwell, N.H.Y.C.

Ninth, Corinthian II, Corinthian Yacht Club.

Star class sloops, six miles:

First, Windward, Joe Jessop, S.D.Y.C., 1h. 33m. 31s.

Second, Mala, Owen Churchill, C.Y.C., 1h. 38m. 3ds.

Third, Movie Star, Ray Schauer, C.Y.C., 1h. 40m. 13s.

Fourth, Pollux, Jack Dennam, Southland Sailing Club, 1h. 40m. 49s.

Handicap sloops, twelve miles:

First, Gretchen, Otto Zahn, S.D.Y.C., 2h. 43m. 25s.

Second, Trilby, Vic Doyle, S.D.Y.C., 2h. 45m. 38s.

Schooners, yawls, ketches over 45 feet, ten miles:

Won by Diablo, A. B. Peddar, C.Y.C., 2h. 32m. 52s.

Second, Tewa, Clem Stoz, S.D.Y.C.

Schooners, yawls, ketches under 45 feet, ten miles:

Won by Ortona, Dan Leubersheimer, C.Y.C., 2h. 47m. 45s.

Second, Scaramouche, Ed Bosbyshell, C.Y.C.

TODAY IN COAST LEAGUE CIRCLES

1923—Los Angeles and Portland batted fourteen innings before the latter succumbed, the Angels winning, 2 to 1. George Lyons, winner, allowed seven hits. His opponent, Charlie Eckert, permitted eleven.

1923—Harry Courtney of San Francisco blanked Seattle, 3 to 0. The Seals secured eight hits, an. each of eight players made one.

1922—Scoring a run in the ninth and another in the twelfth inning, San Francisco defeated Vernon, 5 to 4. Doug McWeeney, Seal relief pitcher, fanned seven men in four innings.

1922—Scoring twice in the ninth inning to tie, Portland again scored in the tenth, winning over Seattle, 5 to 4. The Beavers secured fourteen hits off Elmer Jacobs, while the Indians could make but eight blows, but Jimmy Middleton passed ten men.

1921—Frank Shellenbach of Vernon allowed only four hits, just one more than he himself made in three times at bat. The result was a 6-to-0 blanking of Los Angeles.

1920—Vernon twice trimmed Oakland by that lowest possible score—1 to 0. The Acorns secured a quartet of hits in each encounter. Ray Kremer and Byron Houck were the winning pitchers.

1920—Making sixteen hits in each game of a double-header, Sacramento won twice from Salt Lake, 6 to 1 and 4 to 1. Every Senator hit safely in the finale. Bill Prough and Ken Penner were the triumphant twirlers.

1920—Salt Lake's keystone combination—Marty Krug at second and Ed Mulligan at short—were busy men and also errorless. The former handled thirteen chances and the latter ten in the first game with Sacramento. At the same time Marty McGaffigan, Senator second-sacker, also cared for ten chances.

1919—Cy Falkenberg of Oakland pitched a three-hit shut-out against Portland, winning, 6 to 0. Red Murphy, playing third base for the Acorns, accepted ten chances.

1919—Walter Mails blanked San Francisco 4 to 0, allowing five hits.

1919—Successive home runs in the seventh inning by Ray Bates and Sam Crawford scored three runs, giving Los Angeles a 5-to-3 win over Salt Lake.

LOTT TRIMS HOLMAN

Chicago Star Disposes of San Francisco Player in Terrific Net Struggle

[BY A. P. NIGHT WIRE]

SOUTH SIDE TENNIS CLUB (Chicago) Aug. 14.—George Lott, Jr., of Chicago, won the national junior tennis singles title, and with Thomas McGlynn of Pennsylvania annexed the national junior doubles crown today in the finals of the tournament at the South Side Tennis Club.

The Chicago youth took the singles trophy by defeating Cranston Holman, Pacific Coast junior champion from San Francisco, in the final round, 4-6, 6-3, 6-4, 6-3.

Lott dropped the opening set to Holman as the Coast youth forced the play, taking the net for sharp volleys at every opportunity. The second set found the defending champion chopping the ball, forcing Holman into frequent errors as he failed to fathom the bounces. Lott took the set at 6-3.

In the third set Holman took the lead at the start, but Lott evened the count at three-all and eventually won the set, 6-4. The ten-minute rest helped Lott and he came back in the fourth set, pushing over sizzling drives to the corners and finishing off the points with sensational volleys. The youthful Chicagoan ran into a 5-1 lead, at which point Holman staged a brilliant, but futile rally. He took two games, but Lott won his own serve for the set, match and his second championship, 6-3.

After a short rest Lott and McGlynn took on Holman and Emmett Pare of Chicago for the doubles title. Playing brilliantly, Lott and McGlynn took the match in straight sets, 6-3, 6-2, 6-3.

Holman appeared to be tired and Pare made frequent errors. The first two sets were one-sided, but Holman and Pare opened strong in the third set, taking three games. Then they let down, and by storming the net Lott and McGlynn staged a sensational comeback, running out six games in a row for the match and championship.

In the finals of the boys' singles, C. Alphonse Smith, Annapolis, took a slow, long-winded affair from Donald Cram, Nashville, 6-3, 6-0.

Paired with Robert Cooper, also of Annapolis, Smith won the boys' doubles title from Walter Thomas, Elmira, N. J., and H. H. Bancroft, San Diego, in straight sets, 6-4, 6-4. This was George Lott's last appearance in junior play, while the runner-up, Holman, has another year in which to compete.

BIG STAKE TO SUMATRA

Belwin-Sienna Filly Winner of Rich Trotting Prize at North Randall Race Track

[BY A. P. NIGHT WIRE]

NORTH RANDALL (Cleveland) Aug. 14.—After going into a break in the first heat and finishing sixth, Sumatra, the Belwin-Sienna filly, owned by H. J. Schlesinger of Milwaukee, Wis., and driven by Ben White of Lexington, Ky., won the next two heats and the rainy day sweepstakes for 2-year-old trotters, with a value of $10,500, the feature event of the Grand Circuit program here today. The event was the first of a series of $10,000, stakes for 2-year-olds to be raced in the Grand Circuit this year.

Sumatra and Miss McElwyn, her stablemate, went into a break soon after leaving the wire in the first heat. White laid off the pace, which was set by Lightning Flash to the turn where Sam Williams, second all the way, moved up and took the mile. Miss McElwyn was distanced.

In the second mile, Sumatra, in outside position, went into the lead and maintained it the entire distance, winning easily. Lightning Flash was in front from the quarter pole to the three quarters where Sumatra came on again in the third heat and also won it comfortably. Sam Williams was through after the first mile.

Thomas W. Murphy, the Syracuse reinsman, narrowly escaped injury in the first heat of the three year-old pace, when Romana Direct stumbled and tipped the sulky right after the start. The sulky of Bootsie passed over Murphy's body but outside of a shaking up he was not injured and drove his horses the rest of the day.

The three-year-old was won by Theodore Guy, undefeated this year.

Favonian, despite a stiff wind down the back stretch, trotted the fastest mile of the year when he stepped around the oval in 2:01 4-5 in his successful effort to beat his record of 2:03 1-4. Driven by Fred Edman, Memphis, he stepped the first quarter in 0:30 1-5 1:10 1-5; 1:32 2-5; 2:01 4-5. He was accompanied by a runner. Summaries:

The Rainy Day Sweepstakes, consolation division, purse $2000 (2-in-3 plan:)

Soubrette, b.f., by Day Start (Cox,) won in straight beats. Time 2:19 3-5; 2:19 4-5; 2:13 3-5. Sombell also started.

Three-year-old class pacing; purse $1200 (3-heat plan:)

Theodore Guy, r.c., by Guy Axworthy (Pallin,) won in straight heats. Time 2:07 3-5; 2:07 2-5. Bootsie won the third heat. Time 2:12 4-5. The Farmer, Marion C., Frisco's Bell, Albia Maxey, Romana Direct, also started.

The Rainy Day Sweepstakes for two-year-old trotters, value $10,500 (main division; (2-in-3 plan:)

Sumatra, b.f., by Belwin (White,) won second and third heats and the race. Time 2:07 3-5; 2:07 4-5. Sam Williams won the first heat. Time 2:09 1-5. Jean Claire, Hot Toddy, Lightning Flash, Brightly, Miss McElwyn also started.

2:11 class, trotting, purse $1200 (3-heat plan:)

Silladar, b.h., by Siliko (White,) won first and third heats and the race. Time 2:08 3-5; 2:07 2-5. Christie Mac won the second heat. Time 2:09 1-5. Shady Uma, The Great Lullwater, Trumpeter, Bud B., New Hope, Etta Gale, Alma Worth, Watts in Bond, and Davenport also started.

2:23 class pacing, purse $1200 (3-heat plan:)

Bessie Bond, br.m., by Baron Bond (Mallow,) won third and fourth heats and the race. Time 2:08 3-5; 2:08 2-5. Kernal won the first heat. Time 2:08 1-5. Ruby Hall won the second heat. Time 2:07 1-5. Peter Wooster, Mr. Harvester, Sequia, Bee Worthy, Dr. Montgomery, John Gallagher, John Foote, Guy Brown, Worthy Rico, Master Volo, Ettawax also started.

ANGELUS REGATTA WINNER

California Yacht Club Boat Sails Away from Rivals in San Diego Event

[EXCLUSIVE DISPATCH]

SAN DIEGO, Aug. 14.—The Angelus, Phil Spalding's California Yacht Club R-boat, sailed away from all competitors here today and crossed the line an easy winner in one of the best races of the present regatta.

The boats all got away in a light breeze, with the Peggy taking the lead at the start, holding it for the first leg. However, when the wind sprang up the Angelus forged into the lead, keeping a safe margin through the entire race. The Aloha and Patricia furnished a beautiful luffing match, the former coming in second and the latter third. The Peggy was fourth. The Angelus did the 12-mile course in 2h. 38m. 25s.

The Windward followed the Angelus's example in the star-boat class, winning by five minutes over the Mia, skippered by Owen Churchill, holder of the Lipton Cup record. Windward's time was 1h. 33m. 21s., with the Movie Star third.

The Diablo won the race for schooners.

Six athletic duals have been ar-arranged between the Naval and Military academies during the coming year. They are. Football, November 29, Venable Stadium, Baltimore, Md.; basketball, February 28, 1925, Naval Academy; baseball, track and field and tennis, May 30, 1925, at West Point; lacrosse, May 30, 1925, Naval Academy. There is a possibility that the service schools will meet in other lines, including soccer, boxing, wrestling, swimming and gymnastics.

Hawaiians to Swim in Meet at Pasadena

The entire Hawaiian Olympic swimming team, comprising a list of world's and Olympic champions, both in the men's and women's ranks, will perform next Wednesday night in a mammoth swimming carnival at Brookside Park, Pasadena. Miss Aileen Allen, former Olympic diving champion, has arranged a series of sprints, back stroke, breast stroke and diving for the Hawaiians to show their class against the Southern California talent.

The feature of the evening will be a match race with Miss Mariechen Wehselau, world's backstroke champion, competing against Olive Hatch, Thelma Finn, Dodie Blewett and Thelma Schwartz. The four fastest Hawaiians will engage in a relay against the team of Phil Daubenspeck, Reggie Harris, Lee Jarvis and Jack Robinson. Hawaiian music and other entertainment will be supplied. The affair will be held under the auspices of the Pasadena Athletic and Country Club.

AUSTRALIAN NET STARS VICTORS

Take Measure of Japs in Davis Cup Play

Patterson and Pat O'Hara Wood Triumphant

Tilden and Weiner Play in Exhibition Today

[BY A. P. NIGHT WIRE]

PROVIDENCE (R. I.) Aug. 14. Australia triumphed over Japan here today in the opening singles matches in the final round of play in the American-zone Davis cup competition when Gerald L. Patterson defeated Zenzo Shimidzu of Japan in straight sets, 7-5, 11-9, 6-4, and Pat O'Hara Wood of Australia defeated Sunao Okamoto of Japan in a thrilling five-set match, 6-4, 2-6, 6-4, 2-6, 6-1.

While the Australians won, the Japanese players showed unexpected strength. Okamoto, especially, proved to be a stubborn foe.

Patterson, using a tantalizing chop stroke almost exclusively, allowed Shimidzu to defeat himself.

Wood found Okamoto to be a steady, driving player of his own type. For four sets Okamoto matched drive for drive with the Anzac player, but in the fifth set Wood, like his team-mate, Patterson, came into the net and smashed his way to a victory by killing placements which left his opponent flat-footed and without sufficient power or speed to combat the force which was allied against him.

In tomorrow's doubles match Australia will depend upon the power of Patterson and Wood to turn back the Japanese team of Okamoto and Harada. On Saturday Wood will meet Shimidzu and Patterson will oppose Okamoto in the final singles matches. Another feature of tomorrow's play will be an exhibition doubles match between the Australian veteran, Norman E. Brookes, and his teammate, Richard E. Schlesinger, and William Tilden, National champion, and his youthful protege, Sandy Weiner, both of Philadelphia.

In an exhibition singles match today William T. Tilden defeated Howard Kinsey of California, 6-1, 6-3.

PREDICTS RECORD TO BE BROKEN

Starter Fred Wagner Looks for Old Mark to Go by the Board Next Sunday

Prophecying that a new world's record for a mile dirt track will be made at Culver City on Sunday, Starter Fred Wagner yesterday gave enthusiatic approval to the plans made by the Western Racing Association to stage its first program under American Automobile Association sanction at the suburban track on August 17.

"Look out for a new world's record for a mile dirt track at Culver City next Sunday," said Wagner. "The present figure, 42:18s, made at Syracuse last September by Tom Milton, should be equaled, if not bettered because of the excellent condition of the Culver City track and its width, both on curves and straightaways.

"The track is in excellent condition for auto racing. It has had special preparation and the turns are roomier and far surpass other tracks of a similar nature in all parts of the United States. The turns are more adequately banked than is customary.

"Culver City's sweeping back and home stretches assure excellent speed and absence of blanketing and pocketing, giving every opportunity for the exhibition of skill and sportsmanship.

"The grand stands are far enough from the track to give a fine view of this kind of a rcae, and the dust has been so completely eliminated that neither drivers nor spectators will be offended by it."

According to President A. M. Young of the Western Racing Association, extra precaution has been taken against dust and the track at Culver City, as well as the roadways at the entrance gates, has been scraped, dragged and pressure oiled.

Twilight Ball League Winds Up Tomorrow

One of the largest crowds that that has ever seen a baseball game in Hollywood is expected tomorrow afternoon to see the final games in the Hollywood Twilight League. A big parade will take place at 1 p.m., just before the first game, through the main section of Hollywood. The mailmen's fifty-piece band will head the procession and all teams will have their nines represented.

The first contest will start at 2 p.m. between Clark & Nicholson and F. A. Hartwell's Oak Crest Indians, the second game will be called at 4 p.m. This will be one of the best games of the year when the Hollywood Postoffice, with seven straight victories to their credit, will tackle the league-leading W. F. Peck & Co., who have run their string of victories to twelve straight. The Postoffice's band will be out to help knock Peck out of first place.

President Floyd Carleton of the league announces that the following week the tie games will be played off and the teams finishing first and second will meet in a three-game series. Four teams have a chance to finish in the money. Immediately following the closing of the league Carleton will start the big studio league.

GREGG BLANKS BENGAL SQUAD

(Continued from First Page)

Eldred took second and scored a moment later when Elmer Bowman cracked a base knock to center. When Ted Baldwin walked it looked as if the fire department would have to be called to get the Indians out, but then Thomas settled down, grabbed Crane's bunt and threw to Deal to force Bowman at third for the first out. Earl Baldwin fouled to Murphy for the second out and Gregg forced Crane at second to retire the side.

MAKE FINAL RUN

Seattle scored its final run in the seventh when Lane got to first after being hit in the slats with a pitched ball, was sacrificed to second by Brady, stole third, and then came home when Welsh drove a sacrifice fly to Pete Schneider. Brick Eldred then smacked a single, but was out trying to pilfer second. In sliding into second Eldred injured his leg and had to retire from the game, Rohwer filling in out in right field for the remainder of the contest.

The only time the locals threatened was in the eighth. Pete Schneider opened the inning with a hit to left, but was forced at second by Denny Murphy on a close play, Crane to Brady. Charley Deal followed with a hit and things looked bright. After missing two swings, McDowell hit a hot one toward left, right down the line. Ted Baldwin reached out and made a sensational spear of the drive and had plenty of time to toss to Brady to double Murphy at second and retire the side. After that flurry the Tigers never had a chance, so there's nothing more to write about.

Score:

SEATTLE	AB	R	H	O	A
Lane,cf	4	2	3	2	0
Brady,2b	3	0	0	5	0
Welsh,lf	4	1	1	3	0
Eldred,rf	4	1	3	3	0
Bowman,1b	4	0	1	2	1
T.Bald'n,3b	2	0	0	2	4
Crane,ss	3	0	0	3	3
E.Bald'n,c	4	0	0	6	1
Gregg,p	4	0	1	0	2
Rohwer,rf	0	0	0	0	0
Totals	31	4	9	27	11

VERNON	AB	R	H	O	A
Warner,ss	5	0	2	2	3
Blakesley,lf	3	0	0	3	0
Schneider,rf	4	0	1	1	0
Murphy,c	4	0	2	6	3
Deal,3b	4	0	2	2	1
McDow'l,1b	4	0	0	6	1
Griffin,2b	3	0	0	5	3
Chadbo'e,cf	2	0	0	1	0
Thomas,p	1	0	1	1	3
Hannah,x	0	0	0	0	0
R.Mur'y,xx	0	0	0	0	0
Dorman,lf	2	0	0	0	0
Groat,p	0	0	0	0	0
Kim'k,xxx	1	0	0	0	0
Totals	33	0	8	27	13

x—Batted for Thomas in 7th.
xx—Ran for Hannah in 7th.
xxx—Batted for Groat in 9th.

SCORE BY INNINGS

	1	2	3	4	5	6	7	8	9	
Seattle	1	0	0	0	0	2	1	0	0	—4
Base hits	2	0	1	0	1	3	1	0	1	—9
Vernon	0	0	0	0	0	0	0	0	0	—0
Base hits	1	1	1	0	0	2	0	2	1	—8

SUMMARY

Errors—E. Baldwin, Warner. Innings pitched—By Thomas, 7. Charge defeat to Thomas. At bat—Off Thomas, 25. Hits batted—Off Thomas, 8. Runs scored—Off Thomas, 4. Runs responsible for—Thomas, 4. Struck out — By Thomas, 3; Gregg, 7; Groat, 1. Bases on balls—Off Thomas, 3; Gregg, 5; Groat, 2. Hit by pitched ball—By Thomas, Lane. Stolen base—Lane. Two-base hits—Eldred, Welsh. Sacrifice hits—Brady, 2; Welsh. Runs batted in—Eldred, 3; Bowman, Welsh. Caught stealing—Blakesley, Eldred, T. Baldwin, Crane. Double play—T. Baldwin to Brady. Time of game—2 hours. Umpires—Toch, Carroll and Casey.

MURRAY DROPS FAST BATTLE TO MAHONEY

[BY A. P. NIGHT WIRE]

SANTA BARBARA, Aug. 14.—Eddie Murray, substituting for Frankie Denny in the main event of the Pismo Beach card last night, lost a close decision to Eddie Mahoney. The fighters mixed with gusto and pleased the large gallery. Four other events topped off the card.

Florsheim Shoe

Sale

A Florsheim is always a Florsheim. Changing the price doesn't change the quality. This sale offers you the same fine shoes at a saving. They're now

$8.85

High or Low Shoes.

Florsheim Shoe Stores
216 W. 5th St. Alexandria Hotel Bldg.
626 S. Broadway Orpheum Theater Bldg.

The Florsheim Shoe

ARATEX SEMI SOFT COLLARS

THEY are soft and smooth and flexible and they are non-crackable and unwrinkable—And being pre-shrunk and banded they fit faultlessly, do not sag or break down in front, or gape open—and the points are nice and even.

They are made by the expert ARROW COLLAR makers, who make the best collars it is possible to produce.

35¢ each 3 for $1.00

Made by the makers of ARROW COLLARS
CLUETT, PEABODY & CO., INC.

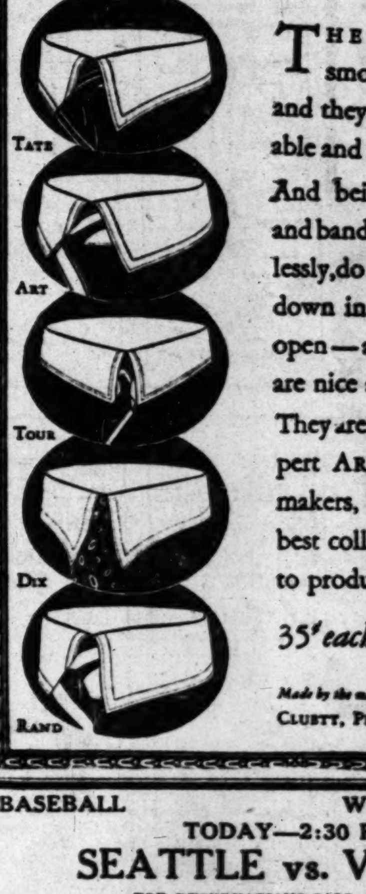

BASEBALL WASHINGTON PARK
TODAY—2:30 P.M.
SEATTLE vs. VERNON
FOR RESERVATIONS CALL ATlantic 5532

[Adjacent page, partly visible:] ...T 15, 1924.—[PART III.] ...USED CAR SALE ... SPECIALS ... $340 ... $345 ... $15 ... GUARANTEE All cars overhauled in our shop and guaranteed to be in good condition. ... TOWN CHEVROLET ... Clippinger-Kincaid, Inc. Ph. TRinity 6641 ... Seventh Street ... Goodyear ... Stadium Boxing ... Sealed Order Week ... Oakland ... Oakland's "Sealed Order" ... Watch this paper for the unfolding of an amazing series of motor car demonstrations. Nothing like them ever attempted. What will they be? ... Day Off ... L. Longo Men's Tailor ... August Clearance Sale 100 late model high grade automobiles to be sold regardless of cost. TERMS—TRADES 90-Day Guarantee Henry B. Ayers Co. 1114 South Olive St. ME 3042; ME 5366 ... CAFE ... DANCING ...

A CHUCKLE FOR EVERYBODY

LOCAL LAUGHS

Each week The Times produces a film entitled "Local Laughs," consisting of the fifteen best jokes submitted by local people. Weekly prizes are paid of $5, $3, $2, and twelve of $1 each. A list of theaters showing the film, together with rules for submitting jokes are given daily in a coupon in The Times. Prize-winning jokes, and names and addresses of winners, appear only on the screen. Jokes receiving honorable mention will be given a place of honor on The Times' comic page each week-day, and each of these contributors will receive a souvenir of acknowledgement.

Husband: Your check has just come back from the bank marked no funds.

Wife: That's queer. I saw an ad in the paper only yesterday that the bank had a surplus of over $3,000,000.

Adele Olson, 382 Coronado, Long Beach.

Foreman Pat (to crew on roof:) How many up there?

"Three" came the answer.

Foreman Pat: A half of ye come down then.

G. Holmgren, 1069 Herbert street, city.

Ain't you goin' to vote, Lem?

Not after hearin' what each candidate says will happen if to'other is elected.

Novelle J. Nunn, San Fernando, Route 1, box 160.

What do you think of mud as a beautifier?

Well, it hasn't done much for the turtle.

E. Butterworth, 1106 Spence street, city.

Teacher: Why is English called the mother tongue?

Tommie: 'Cause father never gets a chance to use it.

Miss E. Kavinoky.

American (to Scotchman visiting Museum:) This is the American Moose.

Scotchman: Then I should nay want to meet your American rat.

V. E. Fahlman, 2510 Cochran, city

THE GUMPS—THOMAS EDISON GUMP

Holiday Days.

By GLUYAS WILLIAMS

Resting On The Train.

© McClure Newspaper Syndicate

GASOLINE ALLEY

East, West, Alley's Best

WINNIE WINKLE, THE BREADWINNER: Now Millard Will Have to Wash Up

REG'LAR FELLERS

Copyright, 1924, by the Bell Syndicate, Inc., Trade Mark Reg. U. S. Pat. Off.

By Gene Byrnes

All That Glitters Is Not Gold

ALONG FIGUEROA STREET

Isn't That Just Like A Woman

HAROLD TEEN—THERE IS SUCH A THING AS GOING TOO FAR

EVERYTHING THAT'S MUSICAL

The Chickering with the AMPICO is selected by the most discriminating people.

WHY? *Musical Results*

Naturally

SOUTHERN CALIFORNIA MUSIC COMPANY
806-808 S. Broadway and 332 S. Broadway

CALIFORNIA STATE FAIR
—AT SACRAMENTO—
August 30th to September 7th
Greatest Agricultural Show in the West
Agriculture, Horticulture
Industry, Manufacturing, Mining, Farm Power, and Irrigation Machinery
High Arts and Domestic Science
Dairy Machinery Exhibits
State Public School Exhibits
HORSE SHOW
Fast Harness and Running Races
BAND CONTESTS
Vaudeville, Fireworks, Horseshoe Contests
EVERY MINUTE A LIVE ONE
DAY AND EVENING
A. JASTRO, Pres. CHAS. W. PAINE, Secy.

WHY SHOULD YOU HESITATE?
...money in your teeth for work that will last 10 years more ...your health? Think it over!

Our New Method —No— Roof

$20 Trubyte Teeth $12.50
$15 Plates for.... $10
Silver Fillings $1 up
GAS GIVEN
DON'T NEGLECT YOUR TEETH
FREE Examination and Honest Advice
RED RUBBER SET OF TEETH $7 UP
...Bridge Work $5 GUARANTEED
15-YEAR GUARANTEE Honest Work—Honest Prices. S. S. White Natural Forms
X-RAY SERVICE Determines condition of your teeth...
Our Special Price $16.50
DR. ZIMMERMAN Evenings Sundays
Broadway Central Bldg., 424 South Broadway
Open Daily, 8 to 8. Sundays, 10 to 12.

LOS ANGELES LADY GAINS 20 LBS. TAKING TANLAC

...Bakeman Tells of Recovery from Nervousness.

"...should ask me about ... I can tell them that it is ... grand medicine, for I ... it twice, both times with ... results," is the candid ... of Miss Blanche Bakeman, ... West 15th Place, Los Angeles, Calif.

"... I first used Tanlac I had ... nervous run-down for ... years or more. My appetite ... my sleep restless and I ... out all the time. I had also lost 15 pounds in weight. At this time five bottles of Tanlac helped me back to splendid health and increased my weight 20 pounds.

"Then last Fall I had an attack of stomach trouble and disordered kidneys which ran my weight down to only 98 pounds. So I resorted to Tanlac again and now I weigh 125 pounds and am strong and well, just like my friends all say I look."

Tanlac is for sale by all good druggists. Accept no substitute. Over 40 million bottles sold.

Tanlac Vegetable Pills for constipation, made and recommended by the manufacturers of Tanlac.—[Advertisement.

MONOPOLIS PLASTER
of Jose Grisi
...and highly recommended for the treatment of wounds, bruises, boils and felons.
...has been in use in the United States for more than ...years and has obtained an excellent reputation on account of the ...results obtained.
For Sale at All Drug Stores

SAFETY AT SEA AIM OF BUREAU

Navy's Hydrographic Office Renders Service

News Warns Navigators of Shifting Dangers

Data for Service Gathered Over Wide Field

BY FREDERIC J. HASKIN
[EXCLUSIVE DISPATCH]

WASHINGTON, Aug. 14.—Most landlubbers nowadays take the safety of the sea for granted. If they stop to marvel at all upon the security with which they travel back and forth across the ocean, they probably credit it to the efficiency of modern ship-construction. But seamen know that it is due largely to the marvelously elaborate and efficient system of communications by which all dangers to navigation are reported.

This system is operated by the Hydrographic Office of the United States Navy. Through the publication of its Daily Memorandum, its Weekly Hydrographic Bulletin, and its monthly Pilot's Chart—as well as through the numerous daily warnings sent by radio—this office keeps mariners informed of dangers that lurk in the sea. It is one of the largest news-gathering and news-distributing agencies in the world.

DANGERS SHIFT

Like the roads of the land, the roads of the sea are subject to constant change. Their physical aspects vary greatly from time to time. New shoals appear and old ones vanish. Currents shift unexpectedly; and channels that are safe one week may be treacherous the next due to a mass of sunken wreckage. Changes in lights and buoys are constant also. And, always, there are drifting logs or derelicts or icebergs, which constitute a serious menace to navigation.

It is within the province of the Hydrographic Office to obtain and transmit promptly, accurately and fully all possible information of nautical importance. It aims to do for the navigatior what warning signs along the road do for the automobilist. To this end, it gathers news by radio and by mail from all parts of the globe. Not only is it in constant communication with the hydrographic authorities of all foreign nations, freely exchanging its own information in return for what the foreign office gives, but it also maintains an' active correspondence with more than 6000 officers of ships in service, both naval and merchant, of all nationalities.

NEWS UP TO DATE

The Daily Memorandum, issued in mimeograph form, contains a synopsis of all important news received by the Hydrographic Office at Washington up until 4 p.m. of the day before. This is then carefully reviewed and all items of further interest are printed in the Weekly Hydrographic Bulletin. The Pilot's Chart, issued monthly for the North Atlantic, North Pacific and Indian oceans, and Central American waters, contains much information of a permanent character, relating to routes, currents, earthquake, seamanship, port facilities and other technical matters.

The Bulletin consists of one sheet of paper, about a yard square, which is seen to best advantage tacked to the wall of a ship's cabin. The items are all very brief, appearing in short, neat paragraphs. In one place may be a note about a peculiar belt of pale milky blue water, observed along the west coast of South America; in another, comment on the change of a black wooden spar buoy to a black cylindrical gas buoy in the St. Lawrence River. Still another note has to do with seismic shocks.

TEMBLORS REPORTED

"On May 31, 1924, while approaching Yokohama and while in the vicinity of Inuboe Lighthouse," the captain's report reads, "we felt two distinct and severe shocks on board ship. The first shock came at 9:05 Japan time, the second shock at 9:07 p.m. These shocks were so severe that the entire ship trembled and shook from bow to stern, and I laid to for some time until damage, if any, was determined. After sounding all bilges and tanks and after receiving reports from all departments, we again proceeded, after a delay of about ten minutes, satisfied that no damage had really been done."

Under the head, "North Atlantic Ocean—off American Coast," is usually found a list of reports from vessels that have sighted dangers to navigation in this region. A similar list is given for the North Pacific Ocean and another one under the head, "Along the Oversea Routes."

One report, received by radio from the American steamer Olsen, told of sighting the wandering lumber schooner, the Governor Parr, half way across the Atlantic. "Bulwark and stern partly smashed; bowsprit, anchors and deckhouses apparently intact; floating on an even keel, with about six feet freeboard; calm with moderate westerly swell," was the officer's description of the derelict.

In most cases where a derelict is sighted drifting about our coast an American Coast Guard cutter is sent at once to destroy it, but at the time the Governor Parr started off on its lone cruise no cutter was available. In some instances, too, the work of finding and destroying derelicts is delayed by the very meager reports sent in by observers. The Hydrographic Office is therefore emphasizing the need of detailed news from masters of vessels who sight derelicts or ships in distress.

"Our service may be likened to the distribution of information to the automobilist in regard to the roads over which he is touring," Says Lieutenant-Commander George E. Brandt of the Hydrographic office. "He has his maps and guide books, corresponding to the charts and sailings of the navigator. But many points on the road thus mapped out and described become impassable or difficult from time to time, and the automobilist at points finds signs warning him to the dangers, and directing him to the detours to be made to avoid dangers. With the navigator, however, the case is different. The dangers that confront him are mostly hidden under the waters, and it is next to impossible to put up signs or other indications of danger for the navigator with the celerity with which it is done for the automobilist."

SMART SET ALL UPSET OVER TABBY

Court Action Results as Owner of Cat Threatens Neighbor as Slayer

NEW YORK, Aug. 13.—A fashionable part of Forest Hills, adjoining Forest Hills Gardens, has become divided into factions, one of which is favorable to the lamented Angora cat belonging to Walter E. Wells and the other antagonistic. Men and women usually concerned about much weightier affairs braved the heat to crowd the Magistrate's Court in Flushing at a hearing in the case.

The trouble reached a climax when Wells's cat was poisoned, leaving five little kittens orphans. Wells suspected Lorenz W. Bacuchle, a neighbor. The two met and Wells, it is charged, said to Bacuchle: "If I thought you killed that cat I'd break your head."

Bacuchle went to the Flushing Police Court and got a summons for Wells. One of the witnesses at the hearing was Mrs. Bacuchle, who testified that Wells had abused her husband, calling him very bad names and threatening to do injury to his head. Wells testified that he might have been excited and possibly did make the remark complained of.

At the conclusion of the testimony Magistrate Gresser said that there seemed to be a lot of fuss about the matter, but supposed the heat was to blame. "I am going to suspend sentence," he said. "But if there is any further trouble I will place you both under bonds to keep the peace. There is nothing that any of you can do to restore life to this late departed cat."

WIRING CAUSE OF FIRE
[EXCLUSIVE DISPATCH]

CLIFTON (Ariz.) Aug. 14.—About $5000 damage was done by fire that attacked the old Shannon store building, now used as an apartment-house. The fire was a difficult one to handle, apparently starting about 2 a.m., caused by faulty wiring near the roof.

NOTICIAS MUNDIALES DE ULTIMA HORA

En obsequio a nuestros numerosos amigos de habla española, y para beneficio de los lectores americanos de "The Times" que estudien esa lengua, publicamos diariamente esta columna en castellano, con un extracto de las más importantes noticias de última hora.

Buena parte del futuro progreso de Los Angeles, que es la metrópoli de los Estados Unidos que más cercana se halla a territorio latino-americano, habrá de depender de las relaciones que logremos establecer con nuestras hermanas, las repúblicas del sur. Para que lleguen a ser enteramente cordiales, no hay nada tan importante como que nuestros ciudadanos se familiaricen con la lengua castellana. Tan se dan cuenta de este hecho nuestros habitantes, que hay al presente más de 25,000 personas que estudian español en Los Angeles. A ellas les conviene leer todos los dias esta columna, en la que encontrarán español correcto y enteramente moderno.

NOTAS TELEGRAFICAS

Coolidge Pronuncia su Discurso de Aceptación

WASHINGTON, Agosto 14. — El Presidente aceptó formalmente su designación por la convención del partido republicano que se reunió en Cleveland, en discurso que pronunció esta noche en el Continental Memorial Hall. En su alocución contestó a cada uno de los ataques que le han hecho los demócratas, condenó por demagógico e imprudente el discurso de La Follette, y propuso tres nuevas medidas a la consideración del país.

Juzgando que los negocios domésticos forman la cuestión más importante para el pueblo, y, por lo tanto, para esta campaña, el Presidente fue un paso mas allá que la declaración de la plataforma republicana, de que la agricultura debe estar sobre una base de igualdad económica con las demás industrias, y anunció que, como los agricultores nunca habían podido ponerse de acuerdo en un plan para llegar a dicha igualdad ante la ley, él nombraría una comisión que investigara las medidas para alcanzar ese resultado, e informara sobre ellas al Congreso en el mes de Diciembre.

En punto de negocios extranjeros, su nueva proposición es que, cuando esté ya funcionando el plan de Dawes—y es su creencia que debe adoptarse la substancia de dicho plan—se dirigirá a las grandes potencias con el fin de arreglar otra conferencia para la limitación aun mayor de armamentos y para la codificación del derecho internacional. Dijo que de buen grado celebraría un pacto "tendiente a condenar por cualquier medio práctico la guerra agresiva."

Se Considera en Méjico que ya Llegó a su Término el Asunto Evans

CIUDAD DE MEJICO, Agosto 14. El Ministro de Relaciones Exteriores declaró hoy que la captura de los matadores de la señora Rosalie Evans, súbdita británica, ha puesto fin a este asunto, según tiene entendido el gobierno mejicano.

El Ministro agregó que ya ahora deben de estar convencidos los representantes de los Estados Unidos y de la Gran Bretaña que fueron al teatro del trágico suceso en Puebla, de que las autoridades mejicanas han obrado con energía y premura en la persecución de los culpables. Dice que aunque de fijo no sabe cuál será la impresión oficial que tienen en Washington y Londres sobre las autoridades obreras y gubernativas de Méjico, cree que ella es favorable a Méjico.

Las noticias que aquí se publicaron de que el Ministro de Relaciones había devuelto una nota enviada por el gobierno inglés sobre el caso Evans, fueron desmentidas por el Ministro. Declaró que mal podía el gobierno mejicano haber rechazado nota alguna, cuando ninguna le ha sido presentada. Manifestó que el Encargado de Negocios de los Estados Unidos se concretó a hacer representaciones verbales, y se satisfazó de que el gobierno mejicano hizo todo esfuerzo por aprehender a los criminales.

Méjico Entregará a los Fugitivos

CIUDAD DE MEJICO, Agosto 14. El gobierno mejicano ha concedido permiso para la extradición de Albert C. White y de Cecil G. Lefevre, según manifestó hoy aquí Arthur Scoenfeld, Encargado de Negocios americano. Dícese que a White lo piden las autoridades de Oregon, y que Lefevre es un fugitivo de la justicia de Tejas, donde tiene que responder de los cargos de robo y evasión de la cárcel. Asegúrase que de varias otras partes, y por diversos crímenes, piden a los mencionados reos, que, según se dice, huyeron a Méjico para evitar ser aprehendidos.

White y Lefevre serán devueltos a los Estados Unidos, según se dice, inmediatamente después de que se haya recibido el exhorto firmado por el Presidente Coolidge. Uno y otro han sido ya entregados aquí a la policía americana.

NOTAS LOCALES

"Kid" McCoy Confesó el Asesinato a su Hermana

Ayer reveló al gran jurado del Condado la hermana de "Kid" McCoy la espeluznante historia de cómo su hermano, héroe de muchas contiendas pugilísticas, ocho veces casado, y cuyo nombre real es Norman Selby, le había confesado a ella, el miércoles muy de mañana, que había tenido un pleito con la señora Teresa Mors, y creía haberla dado muerte.

Es uno de los relatos más emocionantes y dramáticos que se han hecho dentro de las históricas paredes de la sala del gran jurado, pues brotó de los vacilantes labios de una débil mujercita que, pálida y empañados los ojos por las lágrimas, prestó testimonio contra su propio hermano.

Fue la testigo Mrs. Jennie Thomas, habitante en Eagle Rock, calle Lockhaven, 4936. Entró en la sala del gran jurado bien instruída por sus abogados para que se rehusara a declarar; pero cuando salió de allí, cuarenta y cinco minutos más tarde, las autoridades eran ya poseedoras de un testimonio que creen puede significar la muerte para "Kid" McCoy.

Aquél que en otro tiempo fue el arrogante "Kid" fue a casa de su hermana como a la 1:30 a.m. del miércoles. Tocó a la puerta para que le abrieran, y entró pálido y agitado.

"Hermana, voy a matarme; ya no tengo para qué vivir. Voy a matarme", dijo.

"Pero qué ha pasado, Norman?", le preguntó ella.

"Teresa y yo hemos reñido en nuestras habitaciones, y creo que la he matado", respondió el hermano.

DEPORTES

Baseball

Vean Gregg, que tira pelotas desde la época en que David arrojó la piedra que hizo morder el polvo a Goliath, lanzó con la zurda para los Indios de "Red Dog" Killefer, y los llevó ayer a la victoria sobre los de Vernon, en el parque Washington, por 4 a 0. Es ésta la décimosexta victoria de Gregg en la temporada, y habría llevado a los Indios hasta el primer lugar, empatados con las Focas, a haber hecho una carrera más.

Tennis

NEWPORT (Rhode Island) Agosto 14.—El doctor George King, de Nueva York, alcanzó excelsas alturas hoy en el torneo de tennis de invitación en el Casino, e hizo llegar a William M. Johnston a tres series en uno de los matches más sensacionales que se han presenciado en las canchas clásicas de aquí. El tanteo fue de 6-2, 5-7, 6-3.

NUEVA YORK, Agosto 14.—La señorita Helen Wills tuvo esta tarde su primer partido de verdadera prueba en el campeonato femenino nacional de tennis, y derrotó de manera muy lucida a la señora Marion Jessup, campeona americana de tennis bajo techo, en series seguidas, por 6-3, 6-3.

BISHOP'S
SIERRA
Sweet Ground
CHOCOLATE
for
Rich Smooth Icings

Bishop's Chocolate is refined over and over again until it has a rich, velvety smoothness beyond compare. All this is done in their own Los Angeles factory. The finer quality of this chocolate will be noticed in the better icings, pies, puddings and beverages you can make with it.

When Your Recipe Calls For Chocolate Use Bishop's SIERRA

BISHOP & COMPANY
Los Angeles

this? in ten years *1924 ~ 1934* *or this?*

WHICH is it going to be—a home of your own, or a stack of receipted rent bills? You can decide now.

If you own a clear lot, build your own home. Build it the way you want it, at the price you want to pay. It can be done, more safely, more economically, than you imagine.

The Security Plan of Home Financing was created for rent payers who want to "own their home". You can borrow enough to construct a good home on an ordinary lot for all cash. And you have 10 years to pay back your loan.

Loans on Completed Homes

Security Loans are made also on homes already built and occupied. If you own a home and need additional financing, apply for a Security 10 year monthly payment loan. Amortizing, or monthly payment loans, are the economical way out of debt.

Here is a coupon for your convenience. It will bring you a booklet describing the Security Plan. A blank to fill out when applying for your Security Loan will be enclosed. Clip the coupon. Mail it to-day.

$200,000 a month to loan

Our program calls for a steady output of $200,000 every month for legitimate home financing. Over $2,500,000 has been loaned under the Security Plan. Nearly 700 clients have been financed and protected by Security Service.

SECURITY HOUSING CORPORATION
Dept. T, 728 Pacific Mutual Building
Los Angeles, California

Please send me a free application blank and your booklet Successful Home Financing.

NAME__________
STREET__________
CITY__________

MONOLITH

PLASTIC WATERPROOF PORTLAND CEMENT

Play Safe! No water or dampness INSIDE with Monolith Plastic Waterproof Portland Cement OUTSIDE. The water proofing properties are ground into the cement in the process of manufacture.

For Sale by All Building Material Dealers

We manufacture two cements—one is Monolith Portland Cement, a high grade uniform Portland. The other is Monolith Plastic Waterproof Portland Cement. Both are guaranteed to pass specifications. In ordering from your dealer be sure to specify which cement you desire.

MONOLITH PORTLAND CEMENT CO.
13th Floor A. G. Bartlett Bldg. Los Angeles, California — *Write for Booklet* — Phone: TRinity 7036 Plant at Monolith, Cal.

WATERPROOF

The Times Free Information AND Resort Bureau

CORNER FIRST AND BROADWAY

MAKE YOUR RESORT AND HOTEL RESERVATIONS

FREE OF CHARGE AT The Times Information and Resort Bureau—Times Bldg., First Street and Broadway—or—The Times Branch Office—621 So. Spring Street.

Resorts

SIERRA MADRE MOUNTAIN RESORTS

MT. WILSON HOTEL and COTTAGES—Strains Camp

CAMP BALDY Elevation 4700 feet.

Cold Brook Camp Elevation 3500 feet.

IDLE HOUR CAMP

SAN DIEGO MOUNTAIN RESORTS

PINE HILLS LODGE

250 Miles of Mountains "TIOGA PASS ROUTE," daily in both directions between Lake Tahoe and Yosemite Valley. YOSEMITE TRANSPORTATION SYSTEM 511 So. Spring St. Los Angeles Tel. VAndike 5022

YOSEMITE LODGE $1.50 and $2.00 European Plan, cafeteria in connection. $6.00 and $8.50 American Plan. Reservations at— 511 So. Spring St. Los Angeles Tel. VAndike 5022

A Great Motor Trip TO SAN DIEGO and a visit to OLD MEXICO. ALL PAVED ROADS. ALL KINDS OF CALIF. SCENERY. Stop at The Maryland Hotel POPPY ROOM CAFE—RATES MODERATE. CHAS. B. HERVEY, R. W. PAGET, Props.

Paso Robles Hot Springs Hotel Hot Sulphur and Mud Baths, remarkably radio active and curative. Sporty golf course. Beautiful scenery and fine roads. On highway and S. P. R. R. Midway between Los Angeles and San Francisco. DR. G. W. TAPE, Manager.

GLENN RANCH IN THE MOUNTAINS SWIMMING DANCING Lots of water—no fire danger. Something doing all the time. Free Swimming Lessons for Kiddies. C. WALTER CLEMENT & SON, Glenn Ranch, or Any Newspaper Information Bureau.

The BARCELONA APARTMENT HOTEL SAN DIEGO JUNIPER ST. AT FOURTH

NEWPORT-BALBOA PAVED ROADS ALL THE WAY

"RESORT GUIDE" NOW READY THE PECK-JUDAH TRAVEL BUREAU, 722 South Spring Street.

Pinecrest MOUNTAIN RESORT

HERMOSA BEACH AUTO CAMP AND BUNGALETTE CITY

FREE CAMPING BY THE SEA

You'll Enjoy Long Beach AND THE MANY VARIED RECREATIONS

TOYON CAMP FOR GIRLS

PLANS CHANGES IN MOTOR LAW

Chief of State Bureau Gets Ideas on Trip East

Test for License Cards is One of Main Points

New Fee Plan Also Will Go Before Legislature

[BY A. P. NIGHT WIRE]

SACRAMENTO, Aug. 14.—Will H. Marsh, chief of the State Division of Motor Vehicles, announced today, upon his return from a trip of several weeks in the East, where he went to study traffic and motor vehicle registration methods, that he will begin immediately the preparation of a number of important amendments to the Motor Vehicle Act to be submitted at the next session of the Legislature. These admendments will be based on the result of Marsh's studies of eastern motor vehicle legislation.

One of the most important of the proposed changes in the law will be to require all persons applying for a license card to drive an automobile, to submit to physical and mental tests of their fitness and ability to drive. Marsh declares his investigations of the results of this sort of legislation in Massachusetts and Connecticut convinced him of the necessity for a similar law in California.

One interesting discovery made by Marsh in Massachusetts was the increase during the last five or six years in the number of arrests for driving while intoxicated. The records there show that in 1918 there were 553 licenses revoked for this cause, he said. In 1923 the licenses of 3333 persons were revoked on the same charge. The records of Massachusetts also show that sixty-two fatal accidents resulted from automobile liquor cases in 1923 and that 154 other persons were injured.

Marsh says that after studying motor vehicle fees in more than a dozen States he is convinced that a flat weight fee of so much per 100 pounds on all types of motor vehicles and a gasoline tax are the most equitable means of taxing motorists.

CIVIC IMPROVEMENT PROGRAM FINISHED

[EXCLUSIVE DISPATCH]

HERMOSILLO (Sonora, Mex.) Aug. 14.—Official notice has been given of the completion of Hermosillo's program of civic improvements which provided for the installation of new and modern water and sewage systems at a cost exceeding 500,000 pesos. Additional pumping plants were provided to furnish the city an abundant supply of pure water obtained from the near-by Sonora River. The contract for the above improvements was carried out by an American firm with headquarters at Nogales, Ariz., and took over a year to complete.

NO MONEY, PUTS WIFE UP AS BAIL

Motorist Drops Wallet in "Gas" Tank, Offers Mate, but Refused

[EXCLUSIVE DISPATCH]

PHILADELPHIA, Aug. 13.—The utility of a wife in the past has been demonstrated in a number of ways.

The Mexican Yaqui makes her grind his corn, thereby dispensing with the grist mill; the East Indian tribesman makes her his abject servant; the Tibet peasant hitches her up with a bullock and saves the expense of buying a horse.

But Joseph Bush, 28 years of age, Newark, N. J., tops them all. In Camden Police Court he offered his wife as bail.

Joseph, it appears, drove his motor into Camden minus the little detail of an operator's license. This might have been overlooked had not Joseph unceremoniously driven past a traffic "stop" sign. He was arrested.

Before Acting House Sergeant Walter Mattison, the prisoner declared he had no funds. This inconvenience was indirectly the fault of his gasoline tank. Joe said he dropped his wallet into the tank and was unable to fish it out.

"But, say, can't I leave Ellen, my wife, as security until I can get back to Newark and get money," he suggested. The sergeant blinked. Then he saw that Bush meant what he said.

"Now, Mr. Bush," said he, "we do not doubt that your wife is a valuable asset and all that, but we hardly can take her as bail. What if a fine should be levied against you? We could not sell your wife to pay it."

Bush understood. He telegraphed and got $25 bail from Newark. Then he was acquitted of the charges and got it all back. He went away rejoicing.

New Dance Edict Proposes Space of Three Inches

[EXCLUSIVE DISPATCH]

NEW YORK, Aug. 14.—Henceforth dancers desiring to be up to the minute must maintain a space of three inches between themselves and their partners.

That was the official edict announced today by the International Association of Masters of Dancing, conducting their convention at the Hotel McAlpine.

It is provided further that while dancing, partners desiring to converse should refrain from whispering. They must talk not too loud either, a shade above the sibilant note being the proper pitch.

First Ox Team in Forty Years Shod by Smith

PORTLAND (Ind.) Aug. 14.—George Reeves, the veteran blacksmith of Redkey, had an unusual experience recently, when he shod a yoke of oxen for the first time in forty years. A man, driving through from the West with a team of oxen, had been trying to get them shod ever since he left St. Louis and on arriving here found that Reeves knew how to do the work.

Resorts

Your Vacation at CAMP CURRY YOSEMITE $54.50 for 5 FULL DAYS MEALS LODGING TRANSPORTATION PULLMAN ROUND TRIP FROM LOS ANGELES MAKE RESERVATIONS 732 S. SPRING ST. LOS ANGELES PHONE VANDIKE 0042

LAKE ARROWHEAD RESORTS

PLAY Among the PINES

Arlington Lodge Lake Arrowhead California

CAMP FLEMING FLEMING GROVE

DANCING—SWIMMING AT LAKE ARROWHEAD Six-piece Lake Arrowhead Orchestra. ARROWHEAD LAKE CO.

BOATING—FISHING AT LAKE ARROWHEAD CLYDE TURNER, Boat Concessionaire.

SANTA MONICA Overlook Apts. and Hotel

Soboba MINERAL HOT SPRINGS

Los Angeles Hotels and Apartments

HOTEL TRINITY Owned and Operated by the Los Angeles Investment Co. Absolutely Fireproof 350 ROOMS GRAND AVENUE AT NINTH STREET LOS ANGELES, CALIF. ACCESSIBLE LOCATION QUIET AND HOMELIKE EXCELLENT CAFE SERVICE CONVENIENT TO BUSINESS CATERS TO WOMEN AND CHILDREN REASONABLE RATES ANDREW W. BAIRD

HOTEL BELMONT 251 SO. HILL ST. ALEXANDER MAYER, Prop.

AGE MAY SAVE BOY WRECKERS

Pair Who Derailed Train May be Too Young

Authorities May Turn Them Over to Parents

Put Spikes on Track; Cars Ditched

[EXCLUSIVE DISPATCH]

BOSTON, Aug. 13.—Norfolk county authorities are puzzled as to what action to take against the two boys who have confessed they caused the wreck of the Newport-Boston express on the New Haven Road at Stoughton, in which four were injured.

The boys, Joseph April, 7 years of age, and Alphia Tricinkas, 9, Stoughton, present a similar case to the two lads who two months ago confessed they placed stones on the Boston and Albany track at Worcester and wrecked the Twilight flyer in which four persons were killed.

The April and Tricinkas youths are slightly older than the boys who wrecked the Twilight express, but the authorities feel nothing can be done to them.

SPIKES ON TRACKS

They have confessed that they placed rail spikes on the tracks and then waited to see what happened when a train came by. The Newport-Boston express came along twenty minutes late, the front wheels of the engine struck the spikes and the engine of the express smashed through the Stoughton station, after knocking down a crossing watchman's shanty, with the watchman inside.

The authorities, following the Worcester wreck, turned the boys over to their parents for punishment. While the Stoughton boys have been tentatively held for the court on a charge of juvenile delinquency it is generally believed they will be turned back to their families.

POLICE NOTIFIED

The discovery of the culprits, was made by Foreman Gearen of the local section gang just in time to avert a similar disaster. The boys were found putting spikes on the rails at a point near where the other accident happened.

Chief Vanson was notified and, together with Lieut. John H. Haniffan of Providence and Lieut. George Walsh of Taunton, both members of the New Haven police, he obtained a confession from the boys. They stated that they put four coupling spikes on the rails about twenty minutes before the express was due. When asked why they did it they answered, "just for fun."

Girl is Almost Torn to Pieces by Vicious Dog

[EXCLUSIVE DISPATCH]

CEDAR RAPIDS (Iowa) Aug. 14.—Miss Lucille Stodola was frightfully lacerated by a bulldog here and had it not been for prompt action on the part of neighbors she probably would have been torn to pieces.

The girl, carrying a pet dog in her arms, started for a walk, when the bulldog made a lunge for the pet she was carrying. The girl attempted to save her pet and the "bull" got her by the arm tearing a deep hole in it. She bravely continued to fight and the bulldog continued its effort to get at the smaller dog.

During the fight Miss Stodola was badly bitten about the arms and most all her clothing was torn off.

The battle attracted attention of neighbors who drove the "bull" off, by dashing a bucketful of water in its face. Miss Stodola's wounds were cauterized.

The "bull" probably will be killed to determine if it was suffering from rabies.

Air Mail Speed Aids Police to Catch Fugitive

[EXCLUSIVE DISPATCH]

NEW YORK, Aug. 14.—The air mail's value in police work was proved when Capt. Frank Brex, chief of Newark detectives, received a telegram notifying him that the police of St. Louis, Mo., had arrested James H. Brown, a negro, of Newark, on a warrant charging highway robbery.

The pay-roll hold-up occurred on July 29 last. Newark detectives tracked Brown to Asbury Park and Atlantic City and thence to Philadelphia, where they learned that he had boarded a train for St. Louis. They immediately dispatched the warrant, together with a photograph and description of Brown, to St. Louis from Philadelphia by air mail. The mail plane, flying via Chicago, reached St. Louis before Brown's train and Brown was arrested on his arrival.

Court's Ruling Exempts Autos in 'Dope' Cases

[BY A. P. NIGHT WIRE]

SAN FRANCISCO, Aug. 14.—The United States government has not the power to seize an automobile which has been used for the transportation of narcotics, according to a decision handed down here by Federal Judge John S. Partridge. According to the court there is no way in which the Federal narcotic revenue laws may be construed so as to permit the retention of an automobile. The decision was given in connection with the case of Harry Indorsky, whose automobile was seized by agents after his arrest for violation of the Harrison Act.

HAVE YOU HEARD—WHAT? "The Legend of Rainbow Valley." ASK YOUR FRIENDS!

TEST FOR "MARGERY" ARRANGED

Unusual Psychic Medium Will Try to Gain Reward of Scientific Magazine

[EXCLUSIVE DISPATCH]

NEW YORK, Aug. 14.—A seance of the unusual psychic medium "Margery," who has been discovered to Mrs. Leroy Goddard Grandon, wife of a leading Boston surgeon, is soon to take place before the entire committee appointed by The Scientific American to pass on her merits, it was announced by the magazine's committee on psychic research.

If "Margery" passes the test to the satisfaction of the committee members she will receive the $2500 award of the magazine. So far, the publication announced in order to end conflicting statement, "Margery" has performed only for small groups at any one time, and all of these have been considered informal sittings only. No seance has been attended by the committee as a whole.

The investigators include Houdini, the magician, Hereward Carrington, leading psychic research worker, Dr. William McDougal, head of the department of psychology at Harvard, Dr. Daniel F. Comstock, a prominent engineer, and Dr. Walter F. Prince of the American Society for Psychical Research.

"Margery' is the most interesting medium yet encountered by the members of the committee," the report made public asserts. "Arrangements have been completed for test sittings in the near future at which it is expected the entire committee will be present and at which every effort will be made to reach a final verdict."

MEXICO TO TURN OVER FUGITIVES

Permit for Extradition of Two Men Wanted in Texas and Oregon Given

BY JACK STARR-HUNT

[EXCLUSIVE DISPATCH]

MEXICO CITY, Aug. 14. — The Mexican government has granted permission for the extradition of Albert C. White and Cecil G. Lefevre, it was stated here today by American Charge d'Affaires Arthur Schoenfeld. White is said to be wanted by the Oregon authorities, and Lefevre is said to be a fugitive from justice from Texas, where he is wanted on charges of robbery and jail breaking. Both men are said to be wanted in other sections of the country for various asserted crimes. They are said to have fled to Mexico to escape arrest.

Police here today arrested an American named J. B. Emerson, alias E. O. Ellis, wanted in Georgia on a charge of grand larceny.

White and Lefevre will be returned to the United States immediately after the receipt of the warrant authorization signed by President Coolidge, it was said. The two have been turned over to the American police here.

Superb Routes of Travel

NEW BUNGALOW CAMPS in the CANADIAN PACIFIC ROCKIES

Eight of them—in sight of the most scenic spots in all the Canadian Pacific Rockies. Lakes that mirror 10,000-foot Alps at the very door of your private bungalow. Community dining rooms and lounges.

Under same management as Chateau Lake Louise and Banff Springs Hotel, but preserving the comfortable informality of mountain life at its best.

LOW SUMMER FARES Canadian Pacific standards of service. Moderate rates. Write for your illustrated booklet.

Canadian Pacific W. McIlroy Gen. Agt. Passenger Dept. 605 South Spring St. Tel. TUcker 5990 Los Angeles

for Railroad information call METropolitan 2000 Southern Pacific

Honolulu Australia • Samoa "SYDNEY SHORT LINE" OCEANIC STEAMSHIP CO.

Steamships

An Essentially Smart Service YALE OR HARVARD of course

An ocean trip of happiness! The freshness, the cleanliness, the smoothness of motion and the great variety of entertainment—all give an added pleasure to a coastwise trip.

TO SAN FRANCISCO TO SAN DIEGO All-Inclusive Fares

TRAVELERS TO ALL EASTERN POINTS

LOS ANGELES-HONOLULU SERVICE LOS ANGELES STEAMSHIP CO. 517 S. Spring St. Tel. VAndike

Steamship Sailings SAN FRANCISCO $22.50 Round Trip SUPER SHIP H. F. ALEXANDER SAILS TODAY SEATTLE $42.00 SEE ALASKA IN SEPTEMBER Large, Comfortable Ships NEW YORK Via PANAMA S. S. Manchuria August Rates $125 Up

Pacific Steamship

MT. ROBSON CANADIAN NATIONAL RAILWAYS LARGEST RAILWAY SYSTEM IN AMERICA

Seeing California "The Delightful Way" SAN DIEGO SAN FRANCISCO BAKERSFIELD TAFT RIVERSIDE SAN BERNARDINO REDLANDS LAKE ARROWHEAD BIG BEAR LAKE POMONA WHITTIER ANAHEIM ALWAYS SPECIFY "Motor Transit Stages"

The New "Catalina"

Times Want Ads

BISHOPS Snow-clad Marshmallows The Mellow Marshmallow 10c, 25c, 50c, $1.00. Bishop & Company

"the picnic cheese" Bluhill spreads like butter

These Coxwell Only $38.50

THE BEA... tration, ... joymen... home, ... made possible b... them family favo...

Coxwell chair... back, Nachma... frame finished in... solid comfort of... their restfulness

A Feature of ou... Sale—typifying... on the Sixth

You may choose fr... cluding large and s... tapestry effects and... medallion. The pr...

Conven...

Furnish... at The Broadwa...

The Broadway

NICE WET TIME IS HAD BY ALL

Thirsty East Texas Folks Do "Noble" in Juarez

"Moonshine Special" Trains Find Business Good

Ice-Water Tanks Get Lively Play on Return Trip

[EXCLUSIVE DISPATCH]

EL PASO, Aug. 14.—Six hundred miles for a drink is the long distance Marathon mark for Texas with 600 folks qualifying in the finals. That was the total passenger list of the "Moonshine Special" which the East Texas railroads ran to El Paso from Dallas, San Antonio and intermediate dry points in Texas.

While El Paso was published as the nominal destination of the "Moonshine Special," Juarez, Mex., was the real destination and the universal password of the East Texas was "What's the quickest way to get to War-ezz?"

TIRE OF BOOTLEG STUFF

With bootleg, mule, home-made hooch and other questionable whisky selling around $15 a quart in Dallas, San Antonio and Ft. Worth, the boys with the big hats and bigger thirsts figured it out on a basis of economy that they could come to El Paso for $15 round trip, get all the nose paint they needed for a while in Juarez at 10 cents a McGinty glass of beer and 15 cents (gold) for hard liquor with the ride, dust and scenery thrown in. To arrive at any other conclusion would be as difficult as attempting to ascertain the intelligence quotient of a summer squash.

Announced as a means of giving the "common peepul" an opportunity to take a train ride without pawning the family flivver, the East Texas excursion was dubbed the "Moonshine Special" as compared with the all-steel Pullman "Sunshine Special," which arrives here at noon and departs with the sun in the evening. The special train consisted of chair cars and coaches and it was crowded when it reached here. The Southern Pacific, not to be out-smarted by the passenger department of the Texas and Pacific, advertised an equal rate from Dallas, Ft. Worth and intermediate points via San Antonio as the Sunset system does not happen to run into that neck of the Texas north woods known as Yankeeland among the residents of South Texas. The Espee brought in a bunch of cash customers but it was left for the Texas and Pacific to carry the real tequila hoppers.

JOINTS ARE CROWDED

The scene in Juarez Saturday afternoon and evening could be described only by an over-enthusiastic society reporter who had inhaled too much spiked punch at an afternoon tea party. The principal cafe was crowded as it always is Saturday evening when the fat drummer sings "Give Me Plain Vanilla," with a trick hat as his principal piece of stage property. But it was in the places on the opposite side of the street vulgarly known as beer joints where the joy was unrefined. There were plenty of girls to dance with the East Texans who did not bring their folks along and the music was as untamed as the aged-in-the-wood liquor made in the back room the night before and given a bead by means of oxygen injected through a lawn sprinkler. One enterprising dealer in wet goods and oceans of beer gave away miniature Mexican hats to all the paying guests and they were as conspicuous as Bill and Jack badges at a Rotary convention on the streets of El Paso after the fatal hour of nine when the bridge closed.

The hotel lobbies were filled with drunks in all stages of liquidification and, for the first time since prohibition went into effect, a man and woman were seen parading down San Antonio street "liquored" to the point of saturation. Local hotels and cafes prepared for a big business and the department stores put "Welcome East Texan" signs in their show windows. Their efforts were in vain. The visitors to the city drank their meals in Juarez and returned so cock-eyed they could not have seen the welcome signs had they been as big as the City Hall.

To prevent any of the visitors being held up by the hi-jackers in Juarez, Chief of Police Reeder detailed a flock of his plainclothes men to the Mexican side and warned the visitors against becoming too chummy with total strangers stranded in a strange land who horned into the party without credentials or introductions.

After two days and early evenings of liquid diet in Juarez, the boys from the home of ten-gallon hats and shaved necks mounted their day coach steeds and, with a final whoop left for the East with 600 miles of prairie between them and home. Fortunately the porters had the water tanks filled with ice-water against the morning after.

NOAH'S ARK IN JUNGLE ISLE

American Scientists Open Animal Paradise in Heart of Tropical Wilds at Gatun Lake

WASHINGTON, Aug. 13.—A Noah's Ark laboratory in the heart of a six-square-mile jungle has been opened by scientists right on the world's greatest maritime highway. Dr. David Fairchilds, chief plant explorer of the Department of Agriculture, has sent word to his colleagues here of this scientists' paradise, Barro Colorado Island, in Gatum Lake, Panama Canal.

The island was formed when the valleys about it were flooded by the impounding of the waters of the Chagres River to form Gatun Lake. It resembles Noah's Ark in that there gathered, as the waters rose, almost every form of animal life in the vicinity seeking escape from the rising flood.

Despite the fact it is only two miles from the Panama Railroad and a week's journey from New York it has been found to harbor amphibians of new and strange habits as yet unstudied, and innumerable species of insects never described, as well as many strange and exotic plants, numbering 2000 or more.

It abounds with ant-eaters, sloths, armadillos, peccaries, tapirs, agoutis, coatis, the ocelot, the jaguar, many species of bats, monkeys of various kinds and the famous "black howlers."

Set aside by Gov. Morrow of the Canal Zone as a natural park, in which all life is under government protection, the island has been chosen by the Institute for Research in Tropical America as the site of a tropical laboratory where scientists may make their studies. Half a dozen well-known scientists started the research work this summer.

Living quarters and the laboratory are provided for them by the institute, which was initiated by the National Research Council and is supported by universities, museums, scientific societies and institutions of America, to encourage new discoveries in the American tropics.

Chief Mexican Sugar Refinery Ends Good Year

[EXCLUSIVE DISPATCH]

LOS MOCHIS (Sinaloa, Mex.) Aug. 14.—Following one of the most successful seasons of its history, the United Sugar Company of Los Mochis, Sinaloa, the largest sugar growing and refining institution in Mexico, has completed sugar making operations for this year. To celebrate the event a cash bonus was paid to its thousands of employees, and several days of fiesta provided, with programs of sports and entertainment.

The plantations, refinery and lands of the company comprise holdings of more than 100,000 acres, of which some 15,000 acres are planted to sugar cane. Irrigation is practiced at the Los Mochis plantations, and recently a centrifugal pump, stated to be the largest of its kind in the world, was installed at this property.

Los Mochis is located west of San Blas, Sinaloa, on the line of the Kansas City, Mexico and Orient Railroad, which has its terminus at the Port of Topolobampo. At San Blas this line meets with the Southern Pacific of Mexico system.

ARIZONA TAX RATE IS SET BY COMMISSION

[EXCLUSIVE DISPATCH]

PHOENIX, Aug. 14.—The rate for State purposes has been fixed for 1924 by the Arizona Tax Commission at 56 cents on each $100 of valuation. The percentage is to be compared with 67½ cents last year, 51 cents in 1922 and 73 cents in 1921. This year the gross assessment of property within the State is $48,000,000 less than last year, almost wholly chargeable to decreased assessment on the larger mines. Maricopa county, an agricultural subdivision, now leads, with an equalized assessment of $114,993,000, followed by Cochise with $113,212,000, and Gila with $100,575,000. The smallest assessment is that of Apache county, $9,161,000.

WORM HITS CROPS

MINOT (N. D.) Aug. 14.—Presence in the grain fields near Kenmare of a tinty cream-colored worm, the identity of which is now under investigation, and which in a few fields has done damage approximating 15 per cent, has been reported. The worm is said to operate in the roots and lower portions of the stem of the plant, and its work results in destroying the life of the plant.

Here's Solid Comfort!

These Luxurious Coxwell Chairs

Only $38.50

Cushion 23 inches deep and 24 inches wide. Height of back, 27 inches.

THE BEAUTY of these chairs, (note illustration,) is only a small part of the enjoyment you will derive from them in your home, for it is the deep, restful comfort, made possible by their construction, that makes them family favorites.

Coxwell chairs are built with web bottom, web back, Nachman type springs and hardwood frame finished in mahogany—but until you sink into the solid comfort of one of them, you cannot appreciate their restfulness!

A Feature of our 24th Annual Department Managers' Sale—typifying the values we offer in our Furniture Section on the Sixth Floor.

You may choose from ten lovely tapestry coverings, including large and small flowered designs, gold silk thread tapestry effects and dark backgrounds with large center medallion. The price is astonishingly low—only $38.50.

Convenient Terms of Payment

—in fact, you may

Furnish Your Home Completely at The Broadway on the Monthly Payment Plan

The Broadway Department Store
Broadway—Fourth—and Hill. ARTHUR LETTS, JR. President

Free!

—a 35¢ box of Christopher's finest Chocolates

Fri. & Sat. Only

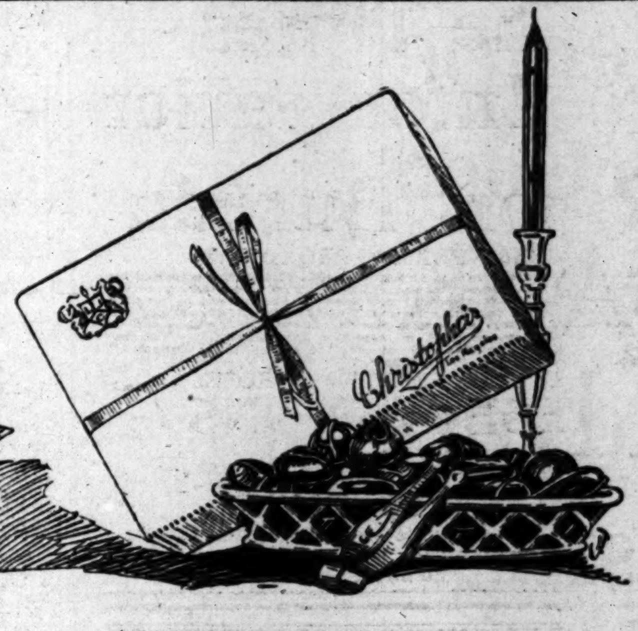

With Each Purchase of $1.00 or More At Any "Dependable" Drug Store

A BEAUTIFUL 35-cent package of Christopher's finest assorted chocolates with each purchase of $1.00 or more. Creamy fillings, nut centers, light and dark coatings—all kinds. Buy a dollar's worth of the toilet and drug goods you need—at prices you're glad to pay—at one of these convenient stores—and take home this wonderful candy, with our compliments. Note the personal service, the up-to-date merchandise, the air of stability in your "Dependable" Drug Store.

EVERY DAY PRICES

Allen's Hair Restorer.....$1.48
Alvita Tea.....45c
Amolin Powder...28c and 49c
Antikamnia Tablets, 10c & 23c
Angelus Theatrical Creme, tin 8-oz.....75c
Bathasweet.....23c, 48c, 96c
Balm Analgesique Bengue..69c
Bell's Bellans.....23c, 69c
Bixby's Shoe Polishes.....15c
Black Flag Insect Powder.....25c, 50c, $1.00
Bromo Quinine.....25c
Bromo Seltzer.....10c, 24c, 48c, 96c, $1.25
Caldwell's Syr. of Pepsin.....48c, 96c
Calif. Syr. of Figs.....47c
Calotabs.....33c

PRESCRIPTIONS: Don't forget that you can feel absolutely secure in having your prescriptions filled in a Dependable Drug Store. High class pharmacists, purest chemicals and medicines, careful attention to details.

Carlsbad Salt, pow. and cryst.....$1.19
Castoria.....33c
Chamberlain's Cough Remedy.....33c, 60c
Conti Castile Soap, Genuine.....20c
Cutex Manicure Sets.....55c
D. D. D......33c, 57c, 96c
Danderine.....33c, 49c
Delatone.....98c
Diamond Dye...15c, 2 for 25c
Eaton's Highland Linen—
Reg. size paper or cards 50c
Reg. size paper or cards with gold or silver bevels.....$1.00
Large size paper with deckle edge.....$1.50
Energine.....35c
Enos Fruit Salt.....62c, $1.12

Eureka Cream.....60c
Ex-Lax.....10c, 23c, 48c
Fairy Soap.....10c, 15c
Formamint.....53c
Forhan's Tooth Paste .28c, 49c
Flyosan.....75c
Formalin.....85c
Glover's Mange Remedy.....62c
Glycothymoline...23c, 48c, 96c
Golden Glint Shampoo.....23c
Gude's Peptomangan, tablets.....$1.10
Hennafoam.....45c
Hill's Cascara Quinine.....22c
Hood's Sarsaparilla.....$1.19
Horsford's Acid Phosphate.....55c, $1.10
Hostetter's Bitters.....$1.15
Imperial Granum 29c, 73c, $1.09
Kepler's Malt, plain, aml. .98c

Kilmer's Swamp Root..49c, 98c
Knox Gelatin.....20c
Kolynos.....23c
Frank's Lather Cream, tube.....30c
La Blanche Face Powder..47c
Lashbrow.....49c
Listerine.....10c, 23c, 45c, 89c
Liquid Veneer...25c, 50c, $1.00
Mahdeen Hair Tonic.....85c
Melto.....$3.00
Mentholatum....23c, 45c, 90c
Milk's Emulsion.....57c, $1.09
Murine Eye Salve.....23c
Musterole.....33c, 63c, $3.00
Nujol.....57c, 98c
Nuxated Iron.....98c
Odorono.....35c, 57c, 96c
Orchard White.....49c

GIRARD CIGARS
Buy your husband a box of Girard Cigars—Let him enjoy a cool, mellow smoke.

ALLGLAND
All Dependable Druggists are featuring Allgland, at $1.00, or six treatments for $5.00.

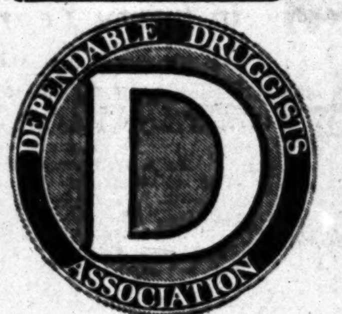

When You See This Sign—That's the Place

Abbott Drug Co., 48th and Western, Phones: VE. 0944, VE. 2404
F. A. Benson, 2930 W. Pico, BE. 7084—71498
Charters Drug Store, 54th and Vermont Ave., Phone VE. 1208
Clark Pharmacy, 1701 West Adams, Phone BE. 6754
Chambers Drug Co., First and Broadway, Phone TU. 2513
El Monte Drug Co., El Monte, Cal.
The Ever-Ready Drug Co., 6800 Hollywood Blvd., Phone GR. 8802
Jas. J. Freeman Drug Co., Tenth and Grand, Phones: TU. 3689, TU. 4757
Gardner Drug Co., 1901 South Main, Phone AT. 1310
Highland Park Drug Co., 5637 Pasadena Ave., Phone GA. 3640
Home Drug Co., 2832 N. Main, Phone CA. 1763
McKay & Monkman, Ninth and Broadway, Phone MA. 3581
McKay & Monkman, Broadway and Daly, Phones: CA. 0100, CA. 2193
Mesa Pharmacy, 2800 W. 54th St., VE. 3073—UN. 6985
Menin Pharmacy, 3430 Glassell Ave., Phone CA. 6005
Miller Drug Co., 952 West 7th, Phone ME. 0057
M. & L. Drug Co., 2315 S. Vermont, Phones: BE. 3025, BE. 1788
Parker's Pharmacy, Vermont and Hollywood, Phone 590-416
Geo. C. Pearson, 3176 Santa Monica Blvd., Phone HO. 0077
Phillips & Drumm, 2301 S. Grand Ave., Phone AT. 2890
Renfrew Pharmacy, 54th and Denker, Phones: VE. 2033, VE. 2414
Serr Drug Co., 2844 West Pico, Phone BE. 4973
Carl A. Seuring, 4400 S. Figueroa, Phone AX. 4850
Seventh Ave. Pharmacy, 3630 W. Washington St., Phones: EM. 1184, EM. 1185
Carl Stadler, 601 S. Vermont, Phones: DR. 1359, DR. 9424
Van Ness Drug Co., 2101 Santa Barbara Ave., VE. 1968
Wright Pharmacy, 1301 N. Vermont, Phone 599-790
X. L. Drug Co., 11th and Alvarado, Phone DR. 7163

*Approved Members

DEPENDABLE DRUGGISTS

Association

EVANS CASE HELD ENDED BY MEXICO

Foreign Minister Says Arrest of Slayers Was Close of Matter

BY JACK STARR-HUNT

[BY CABLE—EXCLUSIVE DISPATCH]

MEXICO CITY, Aug. 14.—That the capture of slayers of Mrs. Rosalie Evans, British subject, is considered by the Mexican government to have closed the matter, was the statement made today by the Foreign Minister.

The Minister stated further that the representatives of the United States and Great Britain who went to the scene of the murder in Puebla should now be convinced that the Mexican authorities acted with energy and dispatch in the prosecution of the guilty persons. He said that while he does not know what official impression of Mexican labor and government officials is entertained by Washington and London, he believes that it is favorable to Mexico.

Reports published here to the effect that the Foreign Minister returned a note sent by the British government in the Evans case were denied by the Minister. He declared that the Mexican government could not have refused to accept a note for the reason that no note has been presented. The United States Charge d'Affaires, he stated, limited himself to verbal representations, and was satisfied that the Mexican government exerted every effort to apprehend the criminals.

HAVE YOU HEARD—WHAT?
"The Legend of Rainbow Valley."
ASK YOUR FRIENDS!

Butcher's Wife Cutting Capers Brings On Suit

[EXCLUSIVE DISPATCH]

CHICAGO, Aug. 14.—A struggling butcher's wife driving her own car, talking about trips to Europe and always supplied with plenty of money.

This is what started the neighbors talking and wondering, and eventually caused the butcher and husband, Charles Gareis, to begin an investigation which resulted in the filing of a $50,000 damage suit against John A. Carroll, bank president and real estate operator. Gareis charges that Carroll furnished the automobile and the money and alienated his wife's affections.

At his butcher shop Gareis answered all questions with a curt "See my lawyer." Only one admission would he make regarding his wife. "She is very pretty," he said.

Carroll, recently married and planning a honeymoon trip to Europe, answered all charges with the one word: "Blackmail."

FLAMES IN ARIZONA CITY DESTROY BLOCK

[EXCLUSIVE DISPATCH]

FLORENCE (Ariz.) Aug. 14. About $35,000 damage was done by a fire that destroyed the San Carlos Block, owned by H. Schewel and occupied by a hotel, by the Florence Fuel and Grain Company and by a cafe. Insurance of $10,000 is reported to have been carried on the building. The tenants estimate their losses at $10,000 and $5000, respectively. The blaze is said to have started from a gasoline burner under a coffee urn in the cafe.

REVENUE COLLECTOR IN ARIZONA PRAISED

[EXCLUSIVE DISPATCH]

PHOENIX, Aug. 14.—Collector of Internal Revenue Stewart has received from the Treasury Department a letter of commendation for the speed and manner in which he has handled the preliminary steps toward the refund of 25 per cent that will be made to income taxpayers in Arizona. The schedules under the new act were sent to Washington from Phoenix before the 1st inst. Most of the larger taxpayers will be credited on the quarterly payments still due this year, but the smaller payers, who usually settled in full, will be sent checks, 7000 in all, for sums ranging from 2 cents to $600. It is expected that these refunds will be made by Mr. Stewart within the next few weeks.

WOMAN WHO 'DECIDED' FRANKS TRIAL INSANE

[EXCLUSIVE DISPATCH]

CHICAGO, Aug. 14.—Mrs. Anna Lurie, who a week ago attempted to reach Judge Caverly in his courtroom with a "decision" in the Leopold-Loeb trial, was ordered returned to Houston, Tex., today by County Judge Jarecki. Mrs. Lurie had been examined at the Psychopathic Hospital under instructions of Judge Caverly. She was placed in custody of her daughter from Houston.

FRENCH TRADE GROWS

NEW YORK, Aug. 14.—France's trade with the United States is growing in value, both as regards exports and imports, according to recent official figures. During the first five months of the present year France imported 2,626,029,000 francs worth of goods from the United States, as against 1,906,334,000 francs worth during the same period last year.

Time for a fresh pair?

PARIS GARTERS

NO METAL CAN TOUCH YOU

Wideweave Paris are easy on your legs and easy on your pocketbook. Get the genuine.

As low as 35¢

108

WORKERS FIND SKELETON

[EXCLUSIVE DISPATCH]

SNOWFLAKE (Ariz.) Aug. 14. The notorious Tewksbury-Graham feud and Pleasant Valley war have been brought again into mind by the finding of the bones of a man by workmen who are building a trail near Pleasant Valley, in northeastern Tonto Basin. Near by was a rusty rifle, cocked, with an unexploded cartridge still in its barrel. There is belief that the remains are of one of the feud participants.

Recipe for Good BANK Advertising

TAKE AS YOUR subject a GOOD Bank, one which gives every service, and does every service well.

Choose a Bank which has a long and honorable record; one in which confidence is shown by an overwhelming plurality of depositors and of deposits in the community.

See that this service, and this high standard of banking is made available at many convenient locations.

These are the ingredients from which we compound Security Bank advertisements.

SECURITY TRUST & SAVINGS BANK

Resources Over $200,000,000

Convenient Locations at Important Business Centers in the Los Angeles Metropolitan District.

VERDI IS SAVED FROM FLAMES

Fires Are Kept from Nevada Town After Long Battle

Appeal to Coolidge Brings Government Aid

Bowers Cave Resort Swept by Incendiary Blaze

[BY A. P. NIGHT WIRE]

SAN FRANCISCO, Aug. 14.—After battling for hours with flames which had completely surrounded it the town of Verdi, near the California State line, eleven miles west of Reno, Nev., has been saved, according to dispatches from Reno. Fire trucks and men were sent from the latter city.

Jay H. Price, engineer of the United States Forest Service, as the result of an appeal sent yesterday from Senator Oddie to President Coolidge, took complete charge of the fire fighting between Truckee and Reno. The State of Nevada pledged aid to him today in the form of men and tools. A force from the Nevada State Highway Department will also be loaned to him.

With 150 men from the camps of the Yosemite Lumber Company added to the force of fighters near Kinsley a total force of 350 men was fighting a forest fire which had jumped from the north fork of the Merced River and was sweeping toward the high timber of the Stanislaus National Forest, near Yosemite National Park. The Kinsley postoffice was saved with difficulty and the fire was reported going east, according to fire officers. Kinsley is five miles northwest of El Portal, the gateway to Yosemite National Park.

RESORT SWEPT BY CANYON FLAMES

[BY A. P. NIGHT WIRE]

EL PORTAL, Aug. 14.—A forest fire which started in Anderson Valley, on the north side of the Merced River Canyon, above Briceburg, swept westward last night, destroying Bowers Cave, a famous resort on the Coulterville road, and continued in the direction of Coulterville. Observers on the opposite side of the canyon stated the flames continued unabated throughout the night.

The Forest Service pressed into the fight hundreds of men from an adjacent lumber camp. It is thought here that the fire was of incendiary origin.

The Yosemite National Park rangers directed the efforts of 100 men last evening in attempting to control the Sweetwater fire. This fire is located six miles west of Yosemite National Park and there is but slight danger of the fire spreading into the park. At present there are no fires in Yosemite National Park and the travel continues to be normal.

PRODUCE SHIPMENTS TO DATE 67,547 CARS

FIGURES SINCE APRIL 1 ARE GIVEN; LARGE AMOUNT STILL TO GO EAST

[BY A. P. NIGHT WIRE]

SACRAMENTO, Aug. 14.—A report received today by the State Department of Agriculture from the Bureau of Agricultural Economics of the United States Department of Agriculture in Washington, D. C., shows that California, during the period from April 1 to the 1st inst. this year, shipped 67,547 carloads of fruit and vegetables to eastern markets.

The report lists fruits of various kinds and vegetables and melons, which are produced in this State on a commercial scale, but makes no division of the quantities of each.

Thousands of additional cars will be added to the list during the next few months.

State authorities estimate that grape shipments alone this year will exceed 50,000 carloads, exclusive of the tonnage dried for raisins and processed at home.

AUTO STAGES FAVORED

Delegates at Short Line Parley Call Them Feeders

[BY A. P. NIGHT WIRE]

SAN FRANCISCO, Aug. 14.—Due to wise regulation on the part of the California Railroad Commission auto busses and trucks are not a menace to short-line railroads, according to delegates in session here for the annual convention of the American Short Line Railroad Association. The busses and trucks, delegates said, act as feeders to railroads.

The annual election of officers is to be held tomorrow, the last day of the conventions. About 250 delegates are present.

WIEDFELDT TO RESIGN

German Ambassador Expects to Retire to Private Life

[BY A. P. NIGHT WIRE]

WASHINGTON, Aug. 14. — Dr. Otto Wiedfeldt, Germn Ambassador to the United States, will surrender his diplomatic post and return to Germany on September 15, having requested that he be relieved by his government in order to return to private life.

GEORGETOWN NOTES SEVERE EARTHQUAKE

[BY A. P. NIGHT WIRE]

WASHINGTON, Aug. 14.—An earthquake of severe intensity was recorded on the seismograph of Georgetown University this afternoon beginning about 1:19 p.m. and lasting until 3:30. Its maximum severity was between 1:56 and 2:07. Father Tondorf estimated its distance at 4500 miles from Washington.

SIX HELD IN BAY CITY DRUG CACHE SEIZURE

[BY A. P. NIGHT WIRE]

SAN FRANCISCO, Aug. 14.—Federal officers today raided an apartment on O'Farrell street here and after making six arrests, confiscated more than $10,000 worth of narcotics.

Rancho Santa Fe

Announced, a few months ago, as a "distinctive plan," is now fully demonstrated as a remarkable success.

Beautiful Homes building, restricted as to cost and design.

Citrus, Avocado and Deciduous Orchards being planted under efficient supervision.

Your California home. Combining perfect climatic comfort, profitable production, protective restrictions, security for your investment.

5 to 40-acre tracts Sold only to qualified buyers. The kind of neighbors you will like. Irrigation system of concrete and steel. Water to every tract.

Write for the story of California's perfectly planned community.

Santa Fe Land Improvement Co.

A. B. HARLAN

407-8 Security Building, Fifth and Spring Sts., Los Angeles, Cal.

Or go direct to RANCHO SANTA FE, Del Mar, Cal.

TIMES WANT ADS

Times Want-Ads — immediate action,

Quick results and satisfaction.

The Affair at Othman's

BY WILL PAYNE

Mrs. Smith continued:

"Why, after he'd shot Othman and hid the gun in the corner of the driveway, he came down to me all worked up about it, wanted me to go up there and sneak the gun out of the driveway so the police wouldn't find it. Actually! That's what he wanted! I said, 'Why, no, bonehead! Let the gun stay there and plant it on the girl.' You see, he went in at the servants' door and up in the back elevator with the flowers, and found Othman rowing with the girl, Miss Marsden. She punched him and ran out. Then Jenks plugged Othman and skipped down in the back elevator and hid the gun, and fell down in the snow, and so on, and came back to the front door. That was all good work. When he slid out of the servants' door into the driveway, after the shooting, there stood the girl on the front steps fixing up her hair. Jenks saw her go out on the sidewalk, and a cab tooted, and she turned round and got into it. But he wanted me to go up there and sneak the gun out, because he was watched all the while! Of course, I said, 'Why, no; plant it on her. You've got her then.' I knew Bertha Littleton of old, long before she turned conservative and respectable. That part was easy enough, for there wasn't one chance in a thousand, on a snowy night like that, that anybody could contradict her. And she had the details right, about blowing the horn and the girl turning round and the black and white taxi, for Jenks had seen all that."

In that curiously cool manner, as though discussing a corpse, Mrs. Smith continued: "Besides not having the nerve, he was too greedy. All he needed was three chamois skin bags that had the finest unset stones in them. That's all he ought to have touched. They're easy to hide and carry and sell. When he came upstairs the second time, Othman being dead, the butler and Barlow were there. You see, he hadn't got the jewels then. He pretended to look for the murderer; went into the bedroom, you know. He was carrying the key to the secret safe night and day then, expecting something to happen. I'd told him if anything did happen to grab the stones quick, for they'd search the house, and I told him to take only the big uncut stones in the little chamois bag.

"But when he got the safe open he couldn't let the other things alone; stuffed his pockets with everything he could get in 'em. All he left in the safe, so the liar tells me, was one big piece that wouldn't go in his pocket. That was a great mistake, because those clumsy set things are hard to hide and carry—and there was no need. Those unset stones that you found in the typewriter case tonight are worth near a million. That's enough. But he was a pig. I don't know where he hid the stuff in the house, but it was liable to be found. He ought to have taken only the unset stones.

"You see his limitations, captain. He wouldn't tell me where he hid the stuff in the house, after he got it out of the safe. He wouldn't trust the jewels to me; he wouldn't trust anybody. Yet he was coming to me all the while to get advice and telling me a lot about it. If he didn't trust me, that was foolish, and if he did trust me he'd better have taken a chance on me all the way through. He didn't even know how to get the stuff out of the house. That's why he told me. I told him to let the big pieces alone; they were too risky; and to take my typewriter and put the unset stones in it. It would hold 'em easy enough. And all the time while he was telling me this, he wouldn't really trust me. He'd been afraid of Othman, and now he was afraid of me and afraid of those wop sardines who were nosing around for the stones. I knew him well enough, captain. I had that ad put in the Evening Forum to keep his nerves stirred up. The wops would be sure to see it, too, and keep him sweating. He'd have thrown me down at the bat of an eye, too, if he'd had half a chance. I knew that well enough; I had to keep him stirred up and in a tight jam, so he'd be coming to me for advice.

"I had one hold on him in this girl from Maine. He's as big a fool as Othman that way. He was drooling for her. I knew he wouldn't go away without her except at the last ditch. But I had another hold. Bertha Littleton's no fool, if she does look it. She told you a little story, captain. But that's just talk. If it wasn't so, all you could do would be to say she was a liar and that wouldn't surprise her any; she knows it already. But when she swore to it that would be a different thing; her neck would be in a noose then. So before she swore to it she was to have a hundred thousand cash in her mitt, or stones that she'd accept for that much. Of course, after I showed him how to do it, Jenks was hot to tie it to the girl because that would let him out. So he was in a jam that way. He had to get Bertha her hundred thousand before you called on her to swear to it, or the case against the girl might blow up and then you'd be after Jenks again. See?"

Mrs. Smith smiled bonily. "As a matter of fact, Bertha was to get thirty and the other seventy would go to me. I talked thirty to Bertha and a hundred to Jenks. But that's only a small detail. If he'd trusted me, or if I could have trusted him, it would have been different. But neither of us could trust the other. I still think he meant to throw me down. This young gentleman got the right idea about the typewriter, and when he told me Jenks left Othman's house Monday afternoon with a typewriter in his hand I naturally pricked up my ears, because he hadn't brought it here.

"I remembered, you see, that when he came in here Monday afternoon he was wearing an overcoat. He took off the overcoat and dropped it on the lounge. He supposed I didn't see it; but I'm a good see-er, captain, when there's anything on. I saw there was something in his right hand—a piece of yellow pasteboard—when he took his hand out of the overcoat pocket. He put it in the breast pocket of his inner coat. It looked like the kind of check you get at a parcel room in a railroad station. The young man said Jenks went south on a Madison-avenue car. Looked to me like he'd checked the typewriter in the Grand Central; good place for it, you know. So I gave him a little dope in his grape juice tonight and went down and got the typewriter." She faintly smiled again. "After that I had poor luck. If Jenks hadn't been scared stiff of Othman, he'd have had those diamonds long ago and been over in Egypt now. You can't do anything with a man unless he's got nerve. Othman was nothing to be afraid of."

"That's all you know about it," said Jenks with an odd, contemptuous indifference. But abruptly he spoke with more energy: "Listen, captain. She shot Othman herself. She had a key to the servants' door. She came up there and shot him herself!"

(Continued Tomorrow)

Price of Sugar Gains 15 Cents Hundredweight

[BY A. P. NIGHT WIRE]

SAN FRANCISCO, Aug. 14.—An increase of 15 cents a hundred pounds in sugar was announced today by the Western Sugar Refining Company and the California Hawaiian Sugar Refining Company. The increase makes the price for cane sugar $7.10 and beet sugar $6.90.

BUSINESS OF POWER COMPANY INCREASES

[BY A. P. NIGHT WIRE]

SAN FRANCISCO, Aug. 14.—An increase of 14,366,000 kilowatt hours in the amount of power generated between January 1 and June 30 this year over the same period in 1923 is shown in a statement issued by the Great Western Power Company here today. Increased business throughout its entire system in Northern and Central California during the first half of 1924 is indicated by the figures. The connected load of the Great Western at the end of June was 336,730 kilowatts, an increase of 25,261 kilowatts since January 1. The company then was serving 49,467 consumers, an increase of 2473 during that period.

MARRIED WOMEN HIT IN PAY-ROLL RULING

[BY A. P. NIGHT WIRE]

WASHINGTON, Aug. 14.—Married women who insist upon retaining their maiden names to assert their individuality, or for any other reason, get no official sympathy from Comptroller-General McCarl. In a ruling to the Department of the Interior Comptroller McCarl holds married women employed by the government must use the surname of their husbands when signing the pay rolls.

MURDERER OF WOMAN WITH CLUB IS SOUGHT

[BY A. P. NIGHT WIRE]

BEDFORD (Iowa) Aug. 14.—Authorities today continued their search for a man who they believe murdered a 25-year-old woman whose body was found beneath a highway bridge near here late yesterday. Apparently she had been clubbed to death and thrown underneath the bridge from the road above. No clew to the identity of the woman has been found but the police have in their possession a suitcase filled with woman's clothing left with a Newmarket, Iowa, gasoline dealer in lieu of payment for gasoline by a man whose automobile bore a Nebraska license.

KILL SADDLE HORSE

Officers Dispatch Animal Imprisoned in Canyon

By a "Times" Staff Correspondent

PASADENA, Aug. 14.—What is said to be one of the strangest incidents ever recorded at the local rangers' station was related today by Howard Price, Pasadena youth. Price was riding down the Switzer's trail several days ago when his horse slipped and fell 100 feet to the bottom of a treacherous canyon.

The youth saved himself by clinging to some brush at the top of the embankment. For three days Price kept a vigil watch over the imprisoned horse feeding it and carrying it drinking water.

Today rangers came to assist the lad regain the horse. It was found that the beast was in perfect condition and was not injured from the fall. However the portion of the canyon into which it had fallen acted as a regular trap making it physically impossible to again bring the horse to the trail. As rescue was impossible one of the rangers shot the imprisoned animal with a revolver.

The horse belonged to the Altadena Riding Academy.

CITIES TO PLAY GOLF

Present Plan to Convert Sewer Farm into Links

By a "Times" Staff Correspondent

SOUTH PASADENA, Aug. 14.—Again the possibility of turning the Tri-City sewer farm into a golf course arises. This time it is the city of South Pasadena who is sponsoring the movement. An eighteen-hole municipal course on the sewage land is the plan of local city officials.

At present the land is owned jointly by Pasadena, South Pasadena, and Alhambra. Local residents have introduced the plan of leasing a portion of the ground and laying out a course, the expense of which would be handled by residents from each of the three communities.

Several months ago a Pasadena city official suggested that the Crown City lay out a course on the sewer farm land but his suggestion was not met with much approval. Now the Pasadenans are working on a course in the Arroyo Seco.

PENNSYLVANIAN IS G.A.R. HEAD

Dr. Arensberg of Uniontown Elected in Boston

Pension Increase Bill to be Presented Congress

Grand Rapids is Selected for Next Meeting

[BY A. P. NIGHT WIRE]

BOSTON, Aug. 14.—Veterans of the Civil War, meeting here today in the final business session of the fifty-eighth annual encampment of the Grand Army of the Republic, elected and installed their national officers, chose Grand Rapids, Mich., as their next convention city, adopted resolutions, one of which calls for an increase in pensions and then officially concluded the convention.

The commander-in-chief elected and installed today is Dr. Louis F. Arensberg of Uniontown, Pa.

The encampment adopted a resolution instructing the legislative committee of the Grand Army to present to the next Congress a bill to increase the pension of all Civil War veterans to $72 a month; pensions of every widow of a veteran, married prior to 1910, to $50 a month; those of Army nurses to $50; of soldiers totally disabled, $155 a month, and disabled veterans, $100.

OTHER OFFICERS

In addition to the commander-in-chief, the following officers were chosen:

John Reese, Broken Bow, Neb., Junior Vice-Commander-in-Chief; Joseph E. Hall, Portland, Or., Surgeon-General, and Rev. Charles A. Blodgett, Cincinnati, Chaplain-in-Chief.

Col. D. R. Stowitz of Buffalo, who for seventeen years has held the post of quartermaster general, was reappointed by the new commander. Col. George A. Hosley, Somerville, Mass., was reappointed Chief of Staff. Samuel P. Town, assistant adjutant general of the department of Pennsylvania, was named to succeed Adjt.-Gen. Andrew S. Burton of Vanwert, O. Wilfred A. Wetherbee of Newton, Mass., was elected Senior Vice-Commander-in-Chief yesterday.

Dr. Arensburg, new commander-in-chief, is a retired physician who has served as a commander of the department of Pennsylvania, and now is a trustee of the Soldiers and Sailors State Home at Erie.

CONDEMN COINS

Among the resolutions adopted was one condemning the coinage of 50-cent pieces commemorating the valor of soldiers of the South, another indorsing Defense Day plans; one favoring the requirement that all school teachers be compelled to take oath to teach loyalty, and another suggesting a change in the pledge to the flag substituting the words "the flag of the United States," to "My flag."

William M. Coffin, Cincinnati, was elected commander-in-chief of the Sons of Veterans at the final session of the order. Other officers chosen were: Senior vice-commander-in-chief, J. C. Markle of Winchester, Ind.; counsel in chief, Clark F. Yengling, Lakewood, O.; Herbert B. Williams, Trenton, N. J., and William H. Cressy, Cumberland Mills, Me.

PROTEST ON NEW HALF-DOLLARS FAILS

[BY A. P. NIGHT WIRE]

WASHINGTON, Aug. 14.—Protests filed with the Treasury Department by members of the Grand Army of the Republic and similar organizations against the minting of a special 50-cent piece to commemorate the beginning of the Stone Mountain Confederate Memorial in Georgia, will have no effect, it was announced today at the Treasury, in view of the specific instructions carried in the act of Congress.

Designs for the coin already have been forwarded to the Federal Art Commission for Study. It has not been determined how many of the coins will be minted.

PRACTICAL COURSES OFFERED TEACHERS

[LOCAL CORRESPONDENCE]

WHITTIER, Aug. 14.—Whittier College, in conjunction with the University of Southern California and the city schools of Whittier, will offer during the coming year, a complete course in teacher training.

Practice teaching in the city schools of Whittier by students of Whittier College will be under the general supervision of Dean Rogers of the Department of Education of U. S. C. and the work in Whittier will be under the direction of Mrs. Jane McKee, supervisor of practice teaching at U.S.C.

For this course the students will be enrolled in U. S. C. and the other courses will be given by the department of education of Whittier College of which Dr. J. T. Williams is the head.

Dr. J. Herschel Coffin, dean of Whittier College and Dr. Williams have each had extensive experience in the Middle West in the training of young men and women for the teaching profession.

FIREMEN TO GUARD MOUNTAIN CANYONS

[LOCAL CORRESPONDENCE]

GLENDALE, Aug. 14.—Four members of the Glendale Fire Department are to be detailed by Chief A. H. Lankford to patrol the territory adjacent to Glendale at night in the campaign to prevent outbreaks of brush or forest fires.

The men will be on duty until the request of the City Council for an appropriation of $4000 from the board of County Supervisors can be acted upon. The suggestion that Chief of Police J. D. Frazer appoint patrolmen to watch that motorist do not throw lighted cigarettes into the weeds and grass along the roads was met with the statement that his men are insufficient in number to keep watch on all the petting parties that park their cars in the canyons. "When they are once warned they simply ride off to some other canyon," Frazer declared.

FIVE SHARKS NETTED

NEW YORK, Aug. 14.—Five sharks, one eight feet long and weighing about 200 pounds, were brought to Freeport, L. I., after having become entangled in fish nets at the pound about five miles off shore. Charles Schwartling brought in the sharks.

TRY THIS OUT ON THE GANG

University Has Found Way to Make Children Eat Spinach

[EXCLUSIVE DISPATCH]

CHICAGO, Aug. 14.—Every parent knows that a child will not eat spinach when there is a chance of getting candy, even though the spinach will make the child grow. But the experimenters at the University of Chicago have found a way to make the child eat the spinach—and like it.

It was announced today that long experiments have proven that children will eat nourishing foods if a lot of them eat together. A group of ten children ate together every day for three months. Their meals were prepared by a dietician and their spinach, other vegetables, meat and milk were served them first. If they did not eat this they received no dessert.

After the first few days all of the children were "polishing" their plates to get a share of the pink jello or ice cream.

NEW TRAINS IN SERVICE FOR MEXICO

West Coast Development Necessitates Increase in Passenger Service

[EXCLUSIVE DISPATCH]

MAZATLAN (Sin., Mex.) Aug. 14.—With the rapid development of business and the increase of prosperity throughout the entire West Coast of Mexico, traffic over the lines of the Southern Pacific of Mexico Railroad has increased to such an extent that an entirely new schedule of passenger service has recently been installed. All divisions of the entire system come under the improved schedules, reaching from Nogales, Son., to Tepic, Nayarit, and including the branch lines of Cananea, Alamos, Tonichi and El Dorado.

Under the new arrangement daily trains will leave Nogales, with the exception of Sundays, for Guaymas, Son., as against three trains weekly under the former schedule. From Guaymas to Mazatlan, Sinaloa, three trains a week, on Sundays, Tuesdays and Thursdays, will be operated. All trains between Nogales and Mazatlan will carry standard Pullman and dining car service.

From Mazatlan south daily trains will leave for Acaponeta, Nayarit. From Acaponeta to Tepic, the present temporary southern terminus of the system, trains will leave on Mondays, Wednesdays and Fridays. All trains between Mazatlan and Tepic will carry Pullman cars, but dining car service is not provided. For the first time one may take the Pullman direct from Los Angeles to Tepic, Nayarit.

Democrats Put Dixon in Charge in Middle West

[BY A. P. NIGHT WIRE]

CHICAGO, Aug. 14.—Former Congressman Lincoln Dixon of North Vernon, Ind., today was appointed to take charge of the newly opened western Democratic headquarters here, after a conference of Clem L. Shaver, chairman of the Democratic National Committee, with a number of western party managers.

CROWN QUEEN AT ODD FELLOW FAIR

[LOCAL CORRESPONDENCE]

MONTEREY PARK, Aug. 14.—With an escort of DeMolay boys acting as a guard of honor and with elaborate ceremonies featuring the event, Miss Olive Hunt was tonight crowned queen of the I. O. O. F. carnival.

Miss Hunt, one of the most popular girls of Monterey Park, won the queen contest after a closely fought race, Miss Mildred Slauson finishing second.

All club and other social activities have been abandoned in Monterey Park in order to give the carnival full sway. The attendance has been more than gratifying to the management. The carnival will close Saturday night.

MOTOR ACCIDENT

By a "Times" Staff Correspondent

LONG BEACH, Aug. 14.—Clare Wilcox, 28 years of age, of 1350 Grundy street, is in a critical condition at St. Mary's Hospital here, the result of a collision between a motorcycle and an automobile at Tenth street and Atlantic avenue, early this morning. Wilcox, who was riding the motorcycle, crashed into a passing automobile, police reports stated.

He was thrown to the pavement and sustained a fracture of the skull in addition to other injuries, it was said at the hospital.

TURLOCK BODY WINS

IRRIGATION DISTRICT GETS DECISION IN SUIT ON DAM CONTACT

[BY A. P. NIGHT WIRE]

MODESTO, Aug. 14.—A decision for the defendant, the Turlock Irrigation District, was handed down today by Superior Judge Gregory of Butte county, in the Don Pedro dam accounting suit brought by the Modesto Irrigation District.

Judge Gregory's ruling entitles the Turlock district to $13,584, which was claimed as due in a cross complaint. The Modesto district had asked $154,085 from the Turlock district, alleging fraud and illegal contract letting.

HIGH COURT TO PASS ON SCHOOL LAW

Oregon to Test Statute Requiring Attendance at Public Grades

[BY A. P. NIGHT WIRE]

WASHINGTON, Aug. 14.—Two cases involving the right of States to require children between the ages of 8 and 16 years to attend public schools were docketed today in the Supreme Court. The appeals were brought by Gov. Pierce and Atty.-Gen. Van Winkle of Oregon, and Dist.-Atty. Myers of Multnomah county of that State.

Proceedings instituted by the Society of the Holy Names of Jesus and Mary and the Hill Military Academy in the Federal District Court of Oregon, contesting the constitutionality of the law on the ground that it would prohibit children from attending parochial and private schools, resulted in a temporary injunction restraining the enforcement of the act.

Report Opposes Five-Day Week Printing Trades

[BY A. P. NIGHT WIRE]

TORONTO, Aug. 14.—A proposal for a five-day week was reported unfavorably by the law committee of the International Typographical Union today. The move was said to have been sponsored by New York delegates who favored the change on newspapers. Western representatives opposed it.

The convention defeated several propositions to increase pension funds.

Kalamazoo, Mich., was chosen for the 1925 convention. The Michigan city got 173 votes, Seattle, 105, and Memphis, five.

Ousted Scholar Sees Monarchy Finish in Spain

[BY CABLE AND ASSOCIATED PRESS]

PARIS, Aug. 14.—Prof. Miguel de Unamuno, who was deported from Spain early this year, has written an article for Quotidien declaring that continuation of the monarchy in Spain now is imperilled.

"The Moroccan debacle," he writes, "will be the tomb of the Hapsburg-Bourbon dynasty in Spain and the tomb of the monarchy."

MADRID, Aug. 14.—Continued activity by the rebels in the Spanish zone of Morocco is reported in an official communique issued this morning.

The rebels in the western zone attacked a supply column in the Buharra sector but were repulsed with losses. One Spanish soldier was killed and four were wounded.

Florists Coming to Session Here on Two Trains

[EXCLUSIVE DISPATCH]

OMAHA (Neb.) Aug. 14.—Fourteen carloads of florists from the eastern part of the United States, en route to Los Angeles for the national convention of the American Florists' Association next week, spent today in Omaha, where they were joined by an additional three cars of dealers from the North and from Omaha.

The florists left for Los Angeles in two special trains. While in Omaha the visitors were given a luncheon at the Chamber of Commerce and automobile rides about the city.

DIAMOND DRILLS WILL TEST NEW ORE BODIES

[EXCLUSIVE DISPATCH]

HAMILTON (Nev.) Aug. 14.—The Tonopah Mining Company is preparing to test Treasure Hill properties with diamond drills. A series of holes ranging from fifty to sixty feet will be put down in the Edgar and North Ward Beecher workings, containing the unexplored blocks contiguous to the Hidden Treasure calcite ledge. The drills are on the ground and three will be placed in commission within a few days. Some high-grade ore has been opened in the Edgar slope and the showing is reported particularly good toward the south, where drifts are advancing in excellent quartz. This work is progressing in territory adjoining areas that yielded more than $20,000,000 in pioneer days.

STOCK SALE AUTHORIZED

[BY A. P. NIGHT WIRE]

SAN FRANCISCO, Aug. 14.—Permission was granted the Pacific Gas and Electric Company today by the State Railroad Commission to sell 50,000 shares of their common capital stock at $93 a share. This money is to be used for betterments of the company's plants and service.

Stop Suffering From Asthma and Hay Fever

If Asthmador does not instantly relieve the very worst attacks of Bronchial Asthma, difficult breathing, and the Asthmatic symptoms accompanying Hay Fever your money will be returned, is the terms upon which all druggists are selling Asthmador and Asthmador Cigarettes. No matter how inveterate or obstinate your case, or how often or violent the attacks, Asthmador will instantly relieve you, usually in ten seconds, but always within fifteen minutes. Druggists throughout the U.S. have been authorized to sell Asthmador on a guarantee to return the money in every single case where it does not give instantaneous relief, or is not found the very best remedy ever used. You will be the sole judge yourself, and under this positive guarantee your own druggist can be depended upon refunding your money if not benefited. Also sent on same guarantee, per parcel post, C. O. D., or on receipt of price, 65c, if not kept by your Druggist, by addressing R. Schiffmann Co., 1734 N. Main Los Angeles.—[Advertisement.

Portrait of Nancy Astor That Shocked British Parliament

...to Aid Ill Children. Evelyn Rosoff as Puck in Children's Hospital benefit ...Miramar gardens, Santa Monica. (Keystone photo.)

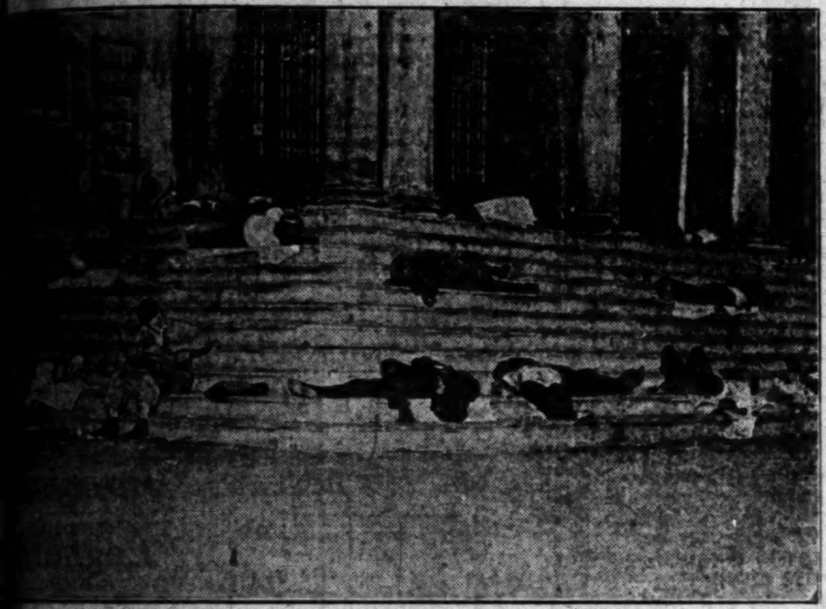

...Cast Up by Heat Wave. Three o'clock in the morning on the steps of ...York's City Hall, when the humidity hovered at 90 and no one could sleep ... (P. & A. photo.)

...Grandmother Wins Trophies. Mrs. Clara ..., 35 years of age, with her children and grand-... (in arms.) She took prize as youngest, pret-... only bobbed-hair grandmother in Cincin-... contest. (P. & A. photo.)

Jazzing the Campaign. Roger Wolfe Kahn, orchestra-leading son of banker who has written Coolidge campaign jazz song. (P. & A. photo.)

...Family Goes to School. The Aldridge family, Alabama mountaineers, all ... are learning three R's together. Father, 40; mother, 33; youngest ... months old. (P. & A. photo.)

The Picture That Caused the Rumpus. Portrait of Lady Astor being introduced to Parliament by Lord Balfour (left) and Lloyd George, which created uproar in House of Commons when hung there because custom forbids hanging portraits of living members. It was removed. (Copyright by Walter Judd, Ltd., London, reserved for the artist; from P. & A. photos.)

Beauty Contender. Jeanne Austin, out for bathing beauty title in New York competition. (P. & A. photo.)

Speckled Beauty. Mary Katherine Campbell of Columbus, O., who will try to win Atlantic City beauty prize for third consecutive year. She has freckles. (Atlantic Foto Service.)

Bowl Soloist. Marjorie Dodge, who will sing at Hollywood Bowl tonight.

Oil Queen Chorus Girl. Ruth Laird, daughter of Dallas magnate, who took flyer in musical comedy. (P. & A. photo.)

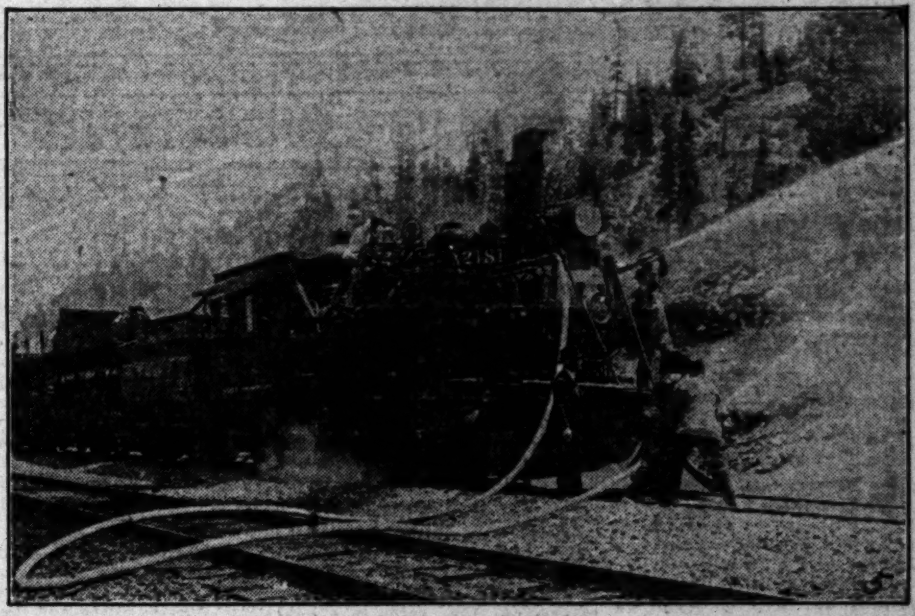

Espee Wars on Forest Fires. Specially equipped train and crew extinguishing brush fire near railroad right of way.

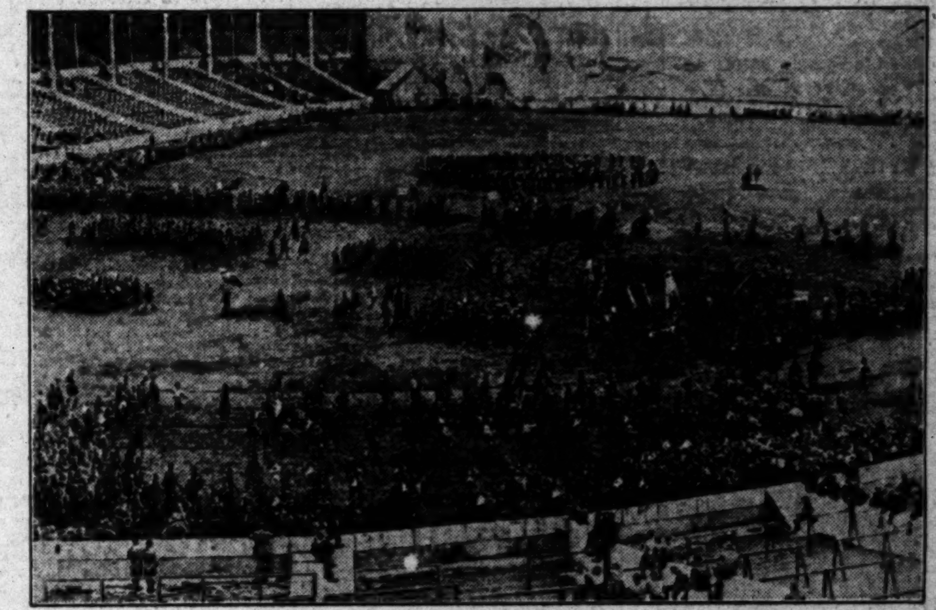

World Gathering of Boy Scouts. Imperial jamboree at British Empire Exhibition, Wembley, Eng., in which Scouts from four corners of the earth participated. (P. & A. photo.)

Washington's Descendant. Samuel Washington, Pittsburg (Pa.) college professor, whose forefather was brother of country's first President. (P. & A. photo.)

New Parents. Baby Naomi Ellen Gipe, who got a brand new papa and mamma in Juvenile Court yesterday, via adoption. (Times photo.)

Wife to Testify for Husband. Mrs. Clifford McCormack, whose spouse, a witness in the Langley murder case, is charged with robbery, will take stand

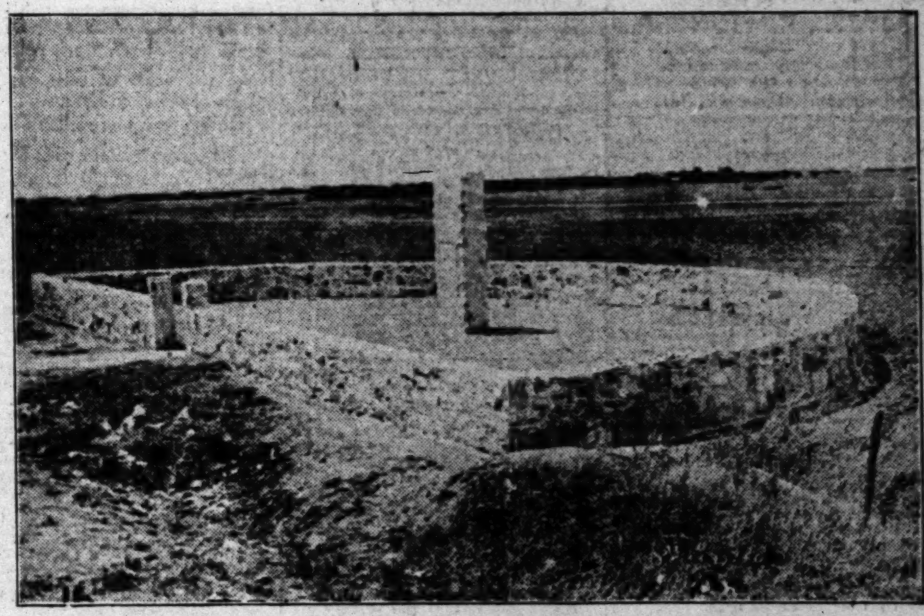

Erect Memorial Where Harding Toiled. On his last trip, the place on a farm near Hutchinson, Kan., where the late President Harding shucked corn has been marked by a memorial erected by school children's contributions. (P. & A. photo.)

NEWS OF SOUTHERN COUNTIES

MUST ANSWER FRAUD CHARGE

Long Beach Man Said to Have Lost Large Sum

Advanced Money to Finance New Discovery

Accused Held in Jail for Investigation

By a "Times" Staff Correspondent

LONG BEACH, Aug. 14.—Dr. L. O. Wilcoxson of Alhambra, was arrested in Los Angeles today and brought to the Long Beach City Jail, where he is being held for investigation in connection with what are said to be a number of fraud cases. The arrest was made by Albert H. Costigan, investigator for the District Attorney's office in Long Beach, on complaint of Robert Sothern of this city.

Sothern asserted that Dr. Wilcoxson secured $22,830.50 from him by representing to the Long Beach capitalist that he was preparing to complete and sell to eastern capitalists a new gun powder formula that would make a fortune for himself and Sothern. Telegrams from Wilcoxson to Sothern from various Pacific Coast points have been offered by Sothern as evidence.

The telegrams all drew rosy pictures of Wilcoxson's progress in negotiations with the Duponts, the Remington Arms Company, Western Cartridge Company and other concerns. It was these telegrams that induced him, Sothern said, to advance many thousands of dollars to Dr. Wilcoxson. The formula was said to have been discovered by John Yeager, former Long Beach inventor, who authorized Wilcoxson to market it.

Wilcoxson, who lives at 328 Freemont street, Alhambra, is said by Investigator Costigan to have served a two-year term in San Quentin for having defrauded Mrs. Bessie Hale of Los Angeles out of $500 by posing as an investigator from the District Attorney's office. The sum received was payment for his offer to "fix" abatement proceedings which had been started against the woman, Costigan alleges.

FUNERAL OF PIONEER

William Tyler, First Recorder For Kern County, is Buried

[EXCLUSIVE DISPATCH]

BAKERSFIELD, Aug. 14.—William Tyler, 88 years of age, the first Recorder of Kern county, who came to California in 1859, and one of the best-known pioneers of this county, was buried yesterday at Sawtelle, where he died, while on a visit with his niece, Miss Carrie Tyler and his sister-in-law, Mrs. Susan Tyler. Mr. Tyler recorded the first public document ever executed in Kern county.

Funeral services were conducted by the Masonic Lodge of which Mr. Tyler was a member, first at Dorchester, Mass., and later at Bakersfield. The body was cremated. Surviving in addition to relatives at Sawtelle are a daughter, Mrs. Porter E. Turner, 2003 Second street.

Mr. Tyler's first visit to Kern county, before 1870 was to Havilah then the county seat of Kern.

WATER RATES FIGHT

Venice to File Complaint With Rail Body in Battle on Rise

By a "Times" Staff Correspondent

VENICE, Aug. 14.—Venice trustees have ordered the City Attorney to file a complaint with the State Railroad Commission, requesting a hearing in the matter of the Venice Consumers' Water Company's recent raise in rates. It is believed that a bitter fight between the public and the water company will ensue as a result of the order.

Consumers desirous of making protests against the action of the water company are requested by city officials to visit the offices of City Attorney Acret and sign the complaint. A designated number of signatures is required before the complaint can be officially filed with the railroad commission. The complaint charges that the recent raise in rates is onerous and oppressive to the citizens of the city.

BRAKEMAN HURT IN FALL BETWEEN CARS

[EXCLUSIVE DISPATCH]

VENTURA, Aug. 14.—Falling between two cars which had not locked, Clyde Steele, Southern Pacific brakeman with a record of long service, suffered a compound fracture of both legs at noon. The injured man, after Receiving Hospital attention here, was taken to the railroad hospital at San Francisco. He had given the signal to couple the cars which are supposed to lock automatically, but they failed to do so.

EXCLUSIVE HIGHWAY FOR TRUCKS PLANNED

[EXCLUSIVE DISPATCH]

VENTURA, Aug. 14.—Because of the growing danger to pleasure cars on the State highway and county roads leading to Los Angeles, suggestion has been made that trucks be routed exclusively over the Santa Susana Pass. This is the easiest grade to Los Angeles and is favored by the truckmen. It is planned to compel all truncks take that route, though pleasure cars could go that way, or by Conejo or Saugus.

FORMER TRUSTEE DEAD

[EXCLUSIVE DISPATCH]

VENTURA, Aug. 14.—After an illness of longstanding, James W. Hitch, 55 years of age, formerly member of the Board of Trustees of Ventura, and rancher of this county, passed away at his home in Berkeley yesterday.

CLUB GAINS SUPPORT

Imperial Valley Land Owners Favor Work of River Control Organization

[LOCAL CORRESPONDENCE]

EL CENTRO, Aug. 14.—Almost one-half of the total valuation of land in the Imperial Irrigation District is represented by the signers of indorsements of the Colorado River Control Club's plan to obtain Federal legislation for the control of the river. Slightly less than one-half of the acreage in the district is owned by the signers of the indorsement cards received at the office of the club here within the last three weeks.

Chairman C. E. Paris of the club's campaign for indorsements checked the cards received in the mail since the campaign started and found 687 names of owners of Imperial Valley land. These cards came from as far as New York State and many of them came from owners residing in the Los Angeles district. The total acreage shown on the cards is 237,908 acres. The total valuation shown is $19,319,120.

There are 515,000 acres in the Imperial irrigation district, of which this year about 350,000 acres are under actual cultivation. The assessed valuation of land within the district is approximately $46,000,000.

In the opinion of Paris, the club will within a few days have more than 50 per cent of the property owners behind the club's program, which contemplates a storage dam in the Colorado River without reference to a canal or any local projects which the club members believe can be arranged for after the construction of the dam is under way.

Army of Bats Stops Business at City Hall

[EXCLUSIVE DISPATCH]

SANTA BARBARA, Aug. 14.—A flock of white-fanged bats of unusually large size hovering in corridors, rooms and along stairways of the City Hall today put the entire municipal force of clerks and executives to rout and for a time had possession of the building while city employees and business callers took to their heels.

Nearly fifty of the hideous flyers swooping through the rooms, broke up the placid routine of the day's business, and it was not until Miss Gladys McKillop, city technician, armed with rubber gloves, ether and a sack, had corraled each one of the bats and stifled them with the ether that valient tax collectors, assessors, Mayor and Councilmen ventured forth from hiding places to resume work.

Bats were reported through the city last night and those captured today are said to have been part of the main group.

BUILD PACKINGHOUSE

Los Angeles Men Enter Field at Bakersfield

[EXCLUSIVE DISPATCH]

BAKERSFIELD, Aug. 14.—Capitalized for $50,000 the Edison Citrus Association has been organized in Bakersfield by a party of Los Angeles men, and immediate steps will be taken to erect a $30,000 packinghouse on Edison Boulevard west of the Arvin spur track of the Southern Pacific main line. Contracts will be awarded local bidders and the building will be ready for operation by November 1.

Officers and directors of the new concern are O. S. Tilman, president; Arthur Taylor, vice-president; Carl Kieselhorst, secretary. These executives, with Emil Ritzman and C. L. Jackson, comprise the board of directors of the association.

LEGION POST TO BREAK GROUND FOR MEMORIAL

By a "Times" Staff Correspondent

SANTA MONICA, Aug. 14.—Actual construction on the new American Legion Post memorial will be started Saturday afternoon when ground will be broken and special exercises given. Officers of the post have received word from Dayton, O., that they may use the soldiers home band during the exercises. Santa Monica Boy Scouts will also be in attendance.

The new building will be three and one-half stories in height with a fifty-foot front, and 100 feet deep. It will be of Colonial style architecture and will cost more than $35,000.

WOULD DEFER PAVING

[LOCAL CORRESPONDENCE]

BELL, Aug. 14.—Property-owners along Otis street have under consideration the matter of appearing before the Board of County Supervisors to defer the paving of that thoroughfare until after the sewer pipes are installed. The Bell community is in the Metropolitan sewer district, and the plans of the sewer system have been approved by the consulting engineers. An election for a bond issue is soon to be called for the construction of the system, and it is thought advisable to have the sewer lines laid before the street paving is started.

SAME OLD TAX RATE

[EXCLUSIVE DISPATCH]

SANTA PAULA, Aug. 14.—Due to the fact that the assessed valuation of this city showed an increase of $161,914 over the previous year, the City Council was today able to maintain the same tax rate of $1.70 per $100 assessed valuation for 1924 and 1925. The total assessed valuation of the city is now $3,097,753; the gain represented new buildings erected during the year. An increase in the same appeared imperative due to payments on a new sewer system installed this year with improved septic tanks.

BANDITS HOLD UP WOMAN

[EXCLUSIVE DISPATCH]

VENTURA, Aug. 14.—Bandits got away with $35 in the till at Mrs. Beach's store at Simi last night and $45 from a punchboard while holding up the two women in the place with revolvers. Three men, each about 21 years of age, came to Simi in a red touring car about 10 o'clock.

CLEVER SCHEME FAILS

Foreigner's Attempt Does not Fool Officers

[LOCAL CORRESPONDENCE]

CALEXICO, Aug. 14.—J. B. Eason, while in Mexicali the other day, became acquainted with a Swiss citizen, giving the name of A. Jendrossek. When Eason drove across the line into Calexico later, the Swiss was riding in his car. Immigration inspectors detained both men, but Eason was later released after an official investigation.

The Swiss is asserted to have recently arrived in Mexicali from his native land in the hope of making his way into the United States. Eason, who is well known here, was able to explain the circumstances under which the Swiss got into his car and he proved to the satisfaction of the inspectors that he had no intention of smuggling Swiss into this country. Eason asserted that he did not know the Swiss had no right to come across the line. Immigration officials sent Jendrossek back to Mexico and warned him to remain there.

Soviet Russia A Real Menace, Says Speaker

[EXCLUSIVE DISPATCH]

ONTARIO, Aug. 14.—That America has nothing to gain and much to lose through recognition of the Russian Soviet government, was the declaration this afternoon, of Baroness Ottily De Ropp, former Russian noble woman, in an address before members of the Rotary Club at Hotel Casa Blanca.

Baroness De Ropp appeared before the local organization under the auspices of the Better American Federation, and declared that recognition by America would be used by the Soviets as an opening wedge for the dissemination of insidious Bolshevistic propaganda, which would work incalcuable harm in this country.

The Baroness graphically described terrible conditions existing in present-day Russia, saying the peasantry is more downtrodden under the Soviets than they were under the aristocratic rule. There is absolutely no freedom of speech or of the press, according to the speaker.

It is impossible to travel without a special government permit and the fact that public meetings and the carrying of firearms are strictly forbidden practically precludes the possibility of an uprising among the peasants. The peasantry was reported to hate the Soviets more than they ever did the aristocrats in their palmiest days.

CAPITALIST WEDS

Prominent Ontario Resident On Honeymoon Trip

[EXCLUSIVE DISPATCH]

ONTARIO, Aug. 14.—Word was received here today of the marriage at Ventura last evening, of Charles Frankish, prominent Ontario pioneer, and Mrs. Sari Buffington, formerly of Boston and a guesta at Hotel Casa Blanca here for the past year.

The couple, according to word reaching, here were married by Superior Judge Merle J. Rogers and were reported to have motored on to Santa Barbara, where they are honeymooning.

Mr. Frankish has made his home in Ontario for nearly forty years. He is president of the Frankish Company, which owns large realty interests here. He has long been prominent in business circles and until recently was president of the Ontario Realty Board.

TIMELY JUMP SAVES LIFE OF MOTORIST

[EXCLUSIVE DISPATCH]

MONROVIA, Aug. 14.—A small touring car, driven by C. A. Mellott of Duarte, was completely wrecked this morning when a west-bound Pacific Electric car hit it at the crossing west of Los Lomas, near the Renaker ranch, Duarte.

Mellott's car was stalled on the track and, seeing the approaching car, he jumped from the machine just before the crash and escaped injury. The machine was hurled about fifty feet feet down the track and completely demolished. Mellott is employed on the Renaker ranch.

GARAGE AND AUTO BURNS

[LOCAL CORRESPONDENCE]

HUNTINGTON PARK, Aug. 14. While sleeping on a screen porch at his home, A. M. Williams was awakened by the heat at an early hour yesterday morning, and saw a blaze shooting through a garage window a few feet away. He aroused his brother and the two ran to the garage door pulling it open, when the flames burst from that building. They attempted to save the automobile in the garage, but discovered this impossible when the door was opened. The fire department was called, and reached the location of the fire, in time to save the surrounding property from being damaged.

WIFE SLAYER STILL LIVES

[EXCLUSIVE DISPATCH]

VENTURA, Aug. 14.—The condition of R. C. Morena, who clubbed his wife to death at Camarillo and then cut his throat, is unchanged at the County Hospital. Physicians say there is a chance for him to live. He severed the windpipe, but not an artery. In the event he survives he will face a charge of murder.

Pantomime—"A Wash Drawing" - - - - - - - - - *By J. H. Striebel*

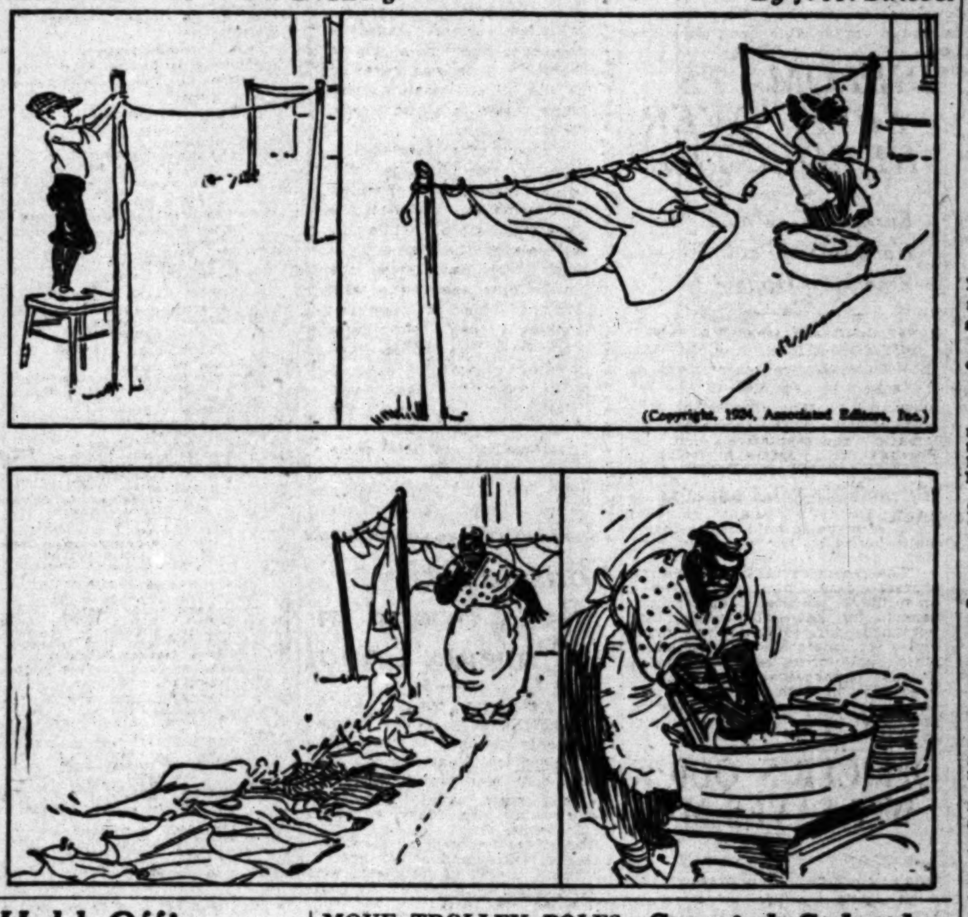

(Copyright, 1924, Associated Editors, Inc.)

Hold Officer for Killing in Love Fight

[EXCLUSIVE DISPATCH]

MEXICALI, Aug. 14.—Federal authorities are investigating the killing of Manuel Enriquez, constable at Colonia Zaragosa, Tuesday night by Genaro Mendez, a policeman. The killing is asserted to have been the result of an altercation over a woman. Mendez was placed in jail pending the result of the official investigation.

In the first report of the murder to local officials, both officers were said to have been in love with the same woman. They met at a labor camp near Colonia Zaragossa and started to quarrel, then Mendez shot the constable four times. Mendez then tried to make his escape, but was overtaken by fellow-officers and placed under arrest.

It was not quite a year ago that the constable whom Enriquez succeeded at Colonia Zaragosa was killed under similar circumstances, According to the official report, the woman over whom the quarrel started was not present at the killing. Mendez, who is being held for murder without bail, has declined to make a statement.

DRUGGIST IN TROUBLE

Moving of City Limits Cause of Arrest

By a "Times" Staff Correspondent

LONG BEACH, Aug. 14.—The annexation by Long Beach of outlying territory to the northwest has caused trouble for C. S. Chestnut, drug-store owner, of 2714 American avenue, and has placed local booze squad officers in a quandary.

Although he holds a Federal permit to have whisky in his drug store, and has the right, so far as the Volstead Act is concerned, to sell whisky on bona fide prescriptions, Chestnut was arrested today by Long Beach police for having liquor in his possession at his place of business. The liquor was also seized.

The arrest was based on the city ordinance which prohibits Long Beach druggists from dispensing liquor on prescriptions or in any other manner. Under the ordinance druggists within the city limits have no legal right to carry liquor in stock. The local law has made it necessary for the holder of a doctor's prescription for liquor to visit drug stores located outside the city limits. Chestnut's store was one of these until the recent annexation brought his establishment within the city.

Judge Helwig in Police Court will be asked to decide whether the Federal law or the local ordinance shall prevail in Chestnut's case.

MAY GO TO BERKELEY

[LOCAL CORRESPONDENCE]

SANTA ANA, Aug. 14.—Indications were today that Dr. Leland Mitchell, Orange county health officer, will become city health officer at Berkeley the first of the year, following the tender of the position to him by Dr. Frank Kelly, the present health officer, it was learned.

Dr. Mitchell said that the appointment depended largely upon the success of Dr. Kelly in being allowed to name his own successor and the action of the City Trustees of Berkeley in confirming the appointment.

FACES MURDER CHARGE

By a "Times" Staff Correspondent

PASADENA, Aug. 14.—Jose Orosco, Mexican, was today bound over to the Superior Court on a charge of murder. Bail was fixed at $5000. Orosco was charged with the murder of Nick Rios, another Mexican, during the observance of a wake over the body of a third Mexican.

NEW BANK PRESIDENT

By a "Times" Staff Correspondent

PASADENA, Aug. 14.—Travis Miner, chief teller of the Security National Bank, was elected president of the Pasadena branch of the American Institute of Banking, which was organized here last night. Walton I. Allen, of the Pacific Southwest Trust and Savings Bank, was elected vice-president, L. A. Corbin, First National Bank, treasurer, and Ann Roberts, Security National Bank, secretary.

MOVE TROLLEY POLES

Electric Railway to Aid In Street Improvement

By a "Times" Staff Correspondent

VENICE, Aug. 14.—An ordinance requiring the Pacific Electric Railway to move their poles and overhead equipment to the center of the trolleyway to allow paving and opening of the thoroughfare from Mildred avenue to Avenue 35 has been adopted by the Board of Trustees. The action opens one of the much-discussed improvements that will give the city a boulevard other than the Speedway which is too crowded to handle heavy traffic during rush days in the city.

The Pacific Electric has agreed to comply with the terms of the ordinance and has also granted an easement on lot "K" on the South Trolleyway. This particular block will be paid for out of the general fund of the city. Under the terms of the ordinance the Trolleyway will be opened for vehicular traffic to a with of fifty-five feet.

FAVORITE REGIMENT COMES TO SAN DIEGO

[EXCLUSIVE DISPATCH]

SAN DIEGO, Aug. 14.—The fourth Marines, formerly stationed here and known as 'San Diego's Own" have been relieved from duty in Santo Domingo and will return here, taking quarters at the United States Marine base, it was announced at the eleventh naval district headquarters today.

The aviation detachment of the regiment is due here Saturday on the fuel steamer Jason. It will be commanded by Maj. Ross Rowell who has come to San Diego ahead of the party. The detachment will be stationed at North Island pending the completion of the flying field at the Marine base.

Col. A. S. Williams is commanding officer of the Fourth Marines.

PACIFIC COAST TOWING RECORD IS SHATTERED

[EXCLUSIVE DISPATCH]

SAN DIEGO, Aug. 14.—All towing records between the Columbia River and San Diego were brokon today by the ocean-going tug Humaconna, which brought a 900-foot log raft from the north in exactly twelve days. This is the fastest time made since the Benson Lumber Company of this city started bringing logs in huge rafts more than ten years ago. The raft, the third brought here this summer, contained 5,000,000 feet of lumber and carried a deckload of 3,000,000 shingles and lath. Two more rafts are scheduled before fall.

COMPLETE ROUTE FOR AUTOMOBILE CARAVAN

[LOCAL CORRESPONDENCE]

GLENDALE, Aug. 14.—The route to be followed by the caravan of realty men who will come down from the northern cities to attend the convention of the California Real Estate Association in Pasadena, in October, after they once reach the San Fernando Valley, has been settled at a conference of representatives of the various cities in this section. On their arrival at San Fernando the caravan will go by way of Pacoima, Van Nuys and Lankershim then over Magnolia Boulevard to Burbank where they will be met by the Glendale committee headed by L. H. Myers and escorted to Eagle Rock where the Pasadena committee will take charge of them for the final stage.

ARIZONA BOY SCOUTS TO VISIT LANKERSHIM

[EXCLUSIVE DISPATCH]

LANKERSHIM, Aug. 14.—Charles McCormick, formerly San Fernando Valley scoutmaster and now a scout executive in Arizona, offered a vacation trip to Los Angeles to all Boy Scouts making the best records, and as a result forty young Arizonians are visiting the valley troops at their Elizabeth Canyon encampment for a few days after which they will make Lankershim their headquarters for ten days. Extensive plans for the entertainment of the youths are being arranged.

Special School Election Today at Bakersfield

[EXCLUSIVE DISPATCH]

BAKERSFIELD, Aug. 14.—Bakersfield school officials are hoping for success in the special school tax election to be held in the Bakersfield school district tomorrow. The Board of Education is seeking to raise a special school tax amounting to $93,000, said to be necessary in the further development of the school system here and in the provision of more adequate housing facilities.

The maximum rate of tax levied by a school district in any one year for building purposes must not exceed 70 cents on each $100. Fifteen cents of 70 cents may be requested by the Board of Education through the annual budget and that request has been made. This leaves a balance of 55 cents that may be voted by the electors. The assessed valuation of the school district is $17,300,000 and the proposed $93,000 tax will necessitate a levy of approximately 55 cents on each $100 of property valuation.

LOOKED THE PART

Modern "Hay Burner" Uses Gas for Fuel

[LOCAL CORRESPONDENCE]

INGLEWOOD, Aug. 14.—A veritable "covered wagon" in shape and size, although mounted on an auto truck chassis, arrived here today from Monte Virta, Col., and parked in front of the offices of Frank Parent, president of the Chamber of Commerce and the Inglewood Realty Board. The canvas top of the wagon was in the same form of that used by the emigrants of an earlier day, but was improved by a waterproof coating of black paint. The sides were boarded up to a comfortable height similar to that of the "hay burners," or ox-drawn vehicles. Inside the wagon was equipped with everything from comfortable bunks that could be fastened up against the wall out of the way when not in use, to a complete cooking equipment.

C. C. Wickert, owner of the outfit, with his wife and 10-year-old son, Orvis, left Colorado for the benefit of his health, which he declares has already greatly improved.

BLAZE DESTROYS INGLEWOOD HOME

[LOCAL CORRESPONDENCE]

INGLEWOOD, Aug. 14.—The home of Mr. and Mrs. William Brooks on Holly street near Arbor Vitae, was destroyed by fire last night, Mr. Brooks, who works at night, lost all his clothing except bathrobe and pajamas, as he was asleep when the fire was discovered. The loss is emphasized by the fact that the home was to have been sold today, transfer documents being ready to sign.

The upsetting of an oil stove during the preparation of a meal caused the fire. The house, which was new, burned so rapidly that the department was unable to prevent it burning to the ground. Nothing was saved of the furniture, which included a piano. Mr. Brooks borrowed clothing from neighbors in order to go to work. There was $1200 insurance on the five-room bungalow and contents.

SMALL OIL FIRE

By a "Times" Staff Correspondent

LONG BEACH, Aug. 14.—Damage estimated at less than $1000, resulted from an oil-well fire in the Signal Hill field shortly before daylight this morning when the Co-operative Graham No. 1 caught fire from a leaky pipe line. The well is located near Temple and Hill streets, just a few hundred feet from Alamitos No. 1, the discovery well of the field.

NO NEW CEMETERIES

[EXCLUSIVE DISPATCH]

SAN DIEGO, Aug. 14.—An ordinance prohibiting more cemeteries within the city limits is urged upon the Council by the City Planning Commission. The proposed ordinance would be along the lines of legislation enacted by Los Angeles and San Francisco.

OLD HERMIT FOUND NEAR TRAIL'S END

Travels in One-Horse Shay from Oakland to Southland But Collapses at Van Nuys

[EXCLUSIVE DISPATCH]

VAN NUYS, Aug. 14.—W. T. Reed, 78 years of age, grizzled hermit and seeker of the great open spaces, essayed the journey from Oakland to Los Angeles with a one-horse tumbledown wagon, but midway heat and chill nights broke down the frail aged man within sight of the goal and this morning he was picked up on Ventura Boulevard by Van Nuys police in a condition which in a few hours would have resulted in death.

The aged man stated after being revived, that he has lived in California for the last thirty-five years, working as carpenter and logger until a few weeks ago he left his son, W. F. Reed, 2164 East Vicksburg avenue, Oakland, and set out with his trusty horse to end his days in peace in the Southland.

A driver of the Girard bus line in making his first trip this morning was surprised to find Reed clinging with a vise-like grip to his wagon in the same position he had noticed him twelve hours earlier and endeavored to rouse the man from his doze. When he failed he notified the police.

At first Reed declined aid stating that his thirsty horse needed attention more than he, and it was not until assured that ranchers would care for the animal that he consented to permit police to remove him to the County Hospital where he will rest until word is received from his son.

Before leaving his ramshackle caravan, Reed directed officers to search through a box of junk until they located a packet of vegetable seeds. When this was found he opened the carton and disclosed $50 in gold and currency, stating he had saved it for funeral expenses, depriving himself of food and shelter that it might remain intact.

RECORD FLYER CAMP

Reserve Corps Aviators Depart Today from Rockwell Field

[EXCLUSIVE DISPATCH]

SAN DIEGO, Aug. 14.—The annual encampment of Reserve Corps Airmen at Rockwell Field will conle to a close tomorrow after what commanding officers declare has been a most successful training period.

Several officers attached to the Three Hundred and Twenty-first Observation Squadron who have been attending the encampment, will leave tomorrow by airplane for their homes in the Pacific Northwest. Six planes will be used on the flight, which will be commanded by Lieut. Oakley G. Kelly. Stops will be made at San Francisco and Portland.

An award of a model airplane to the squadron scoring the highest efficiency during the training period will be announced Monday. Rockwell Field gossip has it that the prize will go either to the Four Hundred and Seventy-eighth Pursuit Squadron, from Clover Field, Santa Monica, or to the Three Hundred and Seventy-second Observation Squadron, from San Francisco.

"TIMES" CORRESPONDENTS AND AG[ENTS]

For the convenience of Times patrons [in] towns of the Southwest other than Los An[geles the] Times news and business representatives in th[e ...] with their addresses and telephone number[s ...] agents will receive subscriptions and advert[ising.]

City		Name	
Alhambra	Correspondent	C. L. Ward	22 So. [illegible]
	Agent	R. J. Carter	[illegible]
	Agent	O. C. Krag	411 W. [illegible]
Anaheim	Correspondent	Nell Harkins	The [illegible]
	Agent	J. P. Siebenthaler	117 So. [illegible]
Bakersfield	Correspondent	Ross C. Miller	The Cali[illegible]
	Agent	John C. Marvin	1814 [illegible]
Burbank	Correspondent	(See Van Nuys)	
	Agent	M. H. Harding	144 No. [illegible]
Compton	Correspondent		
	Agent	D. M. Lowden	[illegible]
Covina	Agent	C. L. Johnson	127 [illegible]
	Correspondent		
El Centro	Correspondent	Don C. Bitler	[illegible]
	Agent	A. C. Ferver	515 Main
El Monte	Correspondent	Frank M. Coffin	
	Agent	Mrs. G. C. Brown	South [illegible]
Eagle Rock	Correspondent	Mrs. Bernice Palmer	2348 La [illegible]
	Agent	F. L. Carter	2061 [illegible]
		Alan A. Dale	2331 [illegible]
Fullerton	Correspondent	Edgar Johnson	The Tribune
	Agent	A. R. Lupton	115 E. Commonwealth
Glendale	Correspondent	Ralph A. Lind	519 W. Broadway
	Agent	T. M. Furst	116 S. Maryland
	Agent	W. D. Pigg	116 S. Maryland
Huntington Pk.	Correspondent	Edward Denk	The Signal
	Agent	C. A. Sutton	154 S. Pacific Blvd.
Inglewood	Correspondent	Alta Sanders	126 E. [illegible]
	Agent	R. R. Laurence	111 So. [illegible]
Lankershim	Correspondent	(See Van Nuys)	
	Agent	James Nelson	
Long Beach	Correspondent	Arthur Pangborn	2848 Pasadena Ave.
	Agent	Ray H. Downing	148 American Av.
Monrovia	Correspondent	Mrs. Mary Stapleman	438 W. [illegible]
	Agent	Mrs. Don Walters	602 S. Myrtle
Ocean Park	Correspondent	(See Venice)	
	Agent	M. R. McIntyre	2801 Ocean Front
Ontario	Correspondent	L. J. Frankish	111 Commercial
	Agent	Geo. R. Dougherty	111 [illegible]
Orange	Correspondent	R. S. Arguello	The News
	Agent	B. F. Caldwell	146 No. Glassell
Oxnard	Correspondent	Jack Miller	The Courier
	Agent	L. H. Snell	116 C Street
Palms and Culver City	Agent	Mrs. Fred Hauer	[illegible]
Pasadena	Correspondent	Max Colwell	33 South [illegible]
	Agent	L. S. Anderson	31 So. [illegible]
Phoenix, Ariz.	Correspondent	James H. McClintock	201 Fleming [illegible]
	Agent	G. F. Ellinghouse	1st Ave. and [illegible]
Pomona	Correspondent	H. O. Schwichtenberg	225 E. [illegible]
	Agent	H. O. Schwichtenberg	249 West [illegible]
Redlands	Correspondent	G. C. Arthur	214 Buena Vista
	Agent	R. P. Anabolt	30 West Citrus Av.
Redondo	Correspondent	Mrs. Florence Bertelsen	
	Agent	John C. Rowan	115 So. Pacific
Riverside	Correspondent	J. R. Gabbert	The Enterprise
	Agent	E. F. Waters	632 W. 8th St.
San Bernardino	Correspondent	Earl C. Buie	The Sun
	Agent	E. K. Westover	414 Third St.
San Diego	Correspondent	T. G. Armstrong	San Diego [illegible]
	Agent	R. L. Tully	[illegible] First St.
San Fernando	Correspondent	(See Van Nuys)	
	Agent	Mrs. Mary A. Logan	[illegible]
San Pedro	Correspondent	Waldo Drake and Wayne Cave	112 West [illegible]
	Agent	S. H. Dietrich	309 West [illegible]
Santa Ana	Correspondent	Wilfred O. Brown	The Register
	Agent	F. C. Wadsworth	227 N. [illegible]
Santa Barbara	Correspondent	Ed. Seigus	
	Agent	Ira B. Peter	[illegible]
Santa Monica	Correspondent	(See Venice)	
	Agent	Craig and Shoemaker	1229 Third St.
Sawtelle	Correspondent	(See Venice)	
	Agent	Lloyd C. Heimer	[illegible]
Sierra Madre	Correspondent	Jack Mitchell	36 So. [illegible]
	Agent	Frank Spencer	118 [illegible]
South Pasadena	Correspondent	Charles Cramer	The Post
	Agent	Dr. C. H. Walker	[illegible]
Upland	Correspondent	(See Ontario)	
	Agent	Geo. R. Dougherty,	139 Second Av.
Van Nuys	Correspondent	Leland C. Lewis	The News
	Agent	I. H. Jordan	[illegible]
Venice	Correspondent	LaVerne Cumming	[illegible]
	Agent	(See Ocean Park)	
Ventura	Correspondent	A. H. Davis	The Post
	Agent	C. E. Tolman	336 Main St.
Watts	Agent	Mrs. Lulu W. Logan	220 E. [illegible]
Whittier	Correspondent	Harry Brennan	[illegible]
	Agent	F. W. [illegible]	[illegible]

ERRING SON BREAKS [illegible]

Taft Youth [illegible] Beating Mother

Returns Home [illegible] Breakfast

Officers Double [illegible] Recapture [illegible]

[EXCLUSIVE DISPATCH]

TAFT, Aug. 14.—[illegible] the Taft City Jail [illegible] being taken there by [illegible] lice O. M. Prewitt [illegible] beating his aged mother [illegible] Maguire, 21 years of age [illegible] home shortly after [illegible] morning and demanded [illegible] threatening his mother [illegible] large iron rod if she [illegible] cry or attempted to [illegible] lice.

From his actions [illegible] that Maguire is mentally [illegible] and are doubling their [illegible] recapture him. The [illegible] authorities also state [illegible] had remarked recently [illegible] been in an insane asylum [illegible] that he would not be [illegible] if he should kill [illegible]

Police officers have [illegible] tioned at the home of [illegible] to prevent the youth from [illegible] ting any violence on [illegible] and to apprehend him [illegible] return.

Maguire was arrested [illegible] when cries of his mother [illegible] were heard by passers [illegible] taken to the City Jail [illegible] small building, and broke [illegible] a half-hour later.

Mrs. Maguire told [illegible] the time of arrest that [illegible] started searching for [illegible] effort to find her money [illegible] she made an attempt [illegible] he began beating her.

BURNS ARE FATAL [illegible] FORMER FIRE [illegible]

[EXCLUSIVE DISPATCH]

REDLANDS, Aug. 14.—[illegible] liam Jones, former Chief [illegible] Redlands Fire Department [illegible] noon today at the [illegible] pital from injuries [illegible] day when a gasoline [illegible] automobile exploded [illegible] ing to solder it. He [illegible] burned and suffered [illegible] death relieved him. [illegible] years of age and [illegible] parents, Mr. and Mrs. [illegible] Jones, [illegible] served as chief of the [illegible] ment for one year.

MAN DIES ON [illegible]

Bather Falls [illegible] Seizure [illegible]

By a "Times" Staff Correspondent

VENICE, Aug. 14.—[illegible] 50 years [illegible] died after [illegible] morning [illegible] endeavor[illegible] fell unco[illegible] died sho[illegible] ure is t[illegible] cause of [illegible] moved t[illegible] mortuar[illegible] vive.

BOYS' SANITY TEST SHAKEN

Franks Case Defense Forces Two State's Alienists to Admit Slayers' Examination Superficial

[BY A. P. NIGHT WIRE]

CHICAGO, Aug. 14.—Two alienists for the State admitted under cross-examination today in the hearing to determine punishment for Richard Loeb and Nathan Leopold, Jr., for kidnaping and killing Robert Franks, that their conclusions that the youths were sane were arrived at after brief conversations under unfavorable conditions and perfunctory physical examinations.

Cross-examination of the two, Dr. Hugh T. Patrick and Dr. Archibald Church, Chicago psychiatrists, occupied virtually the entire day, Dr. Church's direct testimony taking only a few minutes.

ATTORNEYS IN CLASH

The proceedings were enlivened by a heated three-cornered clash between Dr. Church, Clarence S. Darrow, chief of defense counsel, and Robert E. Crowe, State's Attorney, curtailed only when Judge Caverly ordered a five-minute recess.

Mr. Darrow was questioning Dr. Church as to the guise under which he had approached the youths.

"Now, isn't it a fact that you went to them only for the sake of getting evidence on which they could be hanged?" Mr. Darrow shot at the witness.

Dr. Church asserted that he had been introduced to the youths as a doctor and that the purpose of his visit was explained to them.

"You know that isn't true, Mr. Darrow," he replied heatedly, shaking his finger at the defense attorney. Mr. Crowe was on his feet shouting for the doctor to continue his reply while at the same time Mr. Darrow uttered an apology and requested the question be stricken from the record as "an inadvertence." Judge Caverly added his calm voice to the uproar with an announcement of a recess, with Mr. Darrow and the prosecutor exchanging final verbal thrusts.

Conditions in the State's Attorney's office where Leopold and Loeb were examined soon after their arrest, the number of persons present and the lack of acquaintance of the doctors with the youths' background were brought out.

"Did you ever in your life make an examination as to a mental condition under such circumstances?" asked Benjamin Bachrach of defense counsel of Dr. Patrick.

"I think not," replied the psychiatrist.

Virtually the same question was asked later of Dr. Church by Mr. Darrow and gained approximately the same response.

TOO MANY PRESENT

"Too many persons were present for an ideal examination," and "really there were very few questions asked," were replies of Dr. Church.

Dr. Church agreed with defense alienists that the endocrine glands have an influence on human conduct.

Dr. Church qualified as an expert on endocrinology, saying he thought he had reported the first case. The pineal gland, described by the defense as having calcified at a very early age in Leopold, Dr. Church said, was one of the dominating influences in mental life and character.

Dr. Church admitted that the present ages of Loeb and Leopold are within the "trying period of a young man's life," and that no doctor nor teacher could examine youths of their age without taking that into consideration.

The State alienist further agreed with the presentation of the defense alienists' claims of mental sickness in the youths by an admission that if Loeb's phantasy of being a detective had lasted from childhood into young manhood it would be "abnormal."

Dr. Church was excused from the witness stand with a final question as to who had retained him to act for the prosecution. As in the instance of Dr. Patrick, who testified yesterday, he was paid a daily fee of $250, Dr. Church said he was first approached by Samuel Ettelson, former Corporation Counsel of Chicago, and close friend of Jacob Franks, father of the murdered boy.

CASE NEARING CLOSE

The first witness tomorrow, the State's Attorney's office announced, will be Dr. Rollin F. Woodyatt, endocrine gland expert, who will be followed in order by Dr. Douglas Singer and Dr. William P. Krohn, Chicago alienists. They may be the last witnesses, it was indicated.

SOCIETY FINDS NEW "KICK"

Chicago Gold Coast Folks Rub Elbows With Their Servants "Doing" Franks Murder Trial

[EXCLUSIVE DISPATCH]

CHICAGO, Aug. 14.—Society is now "doing" the Franks murder trial. Golf, tennis, motoring and other pastimes of the wealthy set have been relegated to the background. Instead of mah jongg, society over its teas and bon bons, discusses "complexes," basal [illegible], pineal glands and kindred topics. Also, for the flapper [illegible] discussion of the way Murderer Leopold combs his hair, or [illegible] color of Murderer Loeb's eyes.

In the courtroom the haut ton of Lake Shore Drive and the Gold Coast rub elbows with the Ghetto, [illegible] Bay of Water street, the [illegible] and the back stairs. My [illegible] of the drive sits next to her [illegible] and Hulda, with a [illegible] usually manage to get [illegible] due to a friendly bailiff or [illegible].

[illegible] is a daily attendant [illegible] a survey of the front row [illegible] like a page from the social [illegible]. Judges, physicians, alienists [illegible] others from distant cities [illegible] every session. [illegible] here from San Francisco [illegible] and Boston. One elderly [illegible] up a trip to Europe [illegible] the Franks trial. [illegible] event, there is only bet [illegible] climbers dare not overlook [illegible] if one wants to be in [illegible] social know, or even to [illegible] the edges, one must [illegible] the Franks trial. [illegible] "Face Dickie" Loeb really [illegible] emotion, after all. He [illegible] today when he received [illegible] a letter from his mother, [illegible] in seclusion in the family [illegible] at Charlevoix. He refused [illegible] the letter, but from other [illegible] it was learned that his [illegible] anxious to know if he is [illegible] good food and plenty of it. [illegible] Leopold was disgusted [illegible] sensual attitude of his [illegible] and laughed and [illegible] "Angel Face" seemed on [illegible] [illegible] to the day have passed since the nude and acid-stained body of Bobby Franks was taken from a culvert where Leopold and Loeb had thrust it. The mother, Mrs. Jacob Franks, is reported in a state of collapse, the result of a forbidden visit to the grave of the murdered boy. Members of her family pleaded and protested, but while her husband was in court Tuesday she slipped away and visited the cemetery. She was found in a semiconscious condition lying across Bobby's grave. Physicians have been in constant attendance on her since.

TOT'S STOMACH GIVES UP PIN

Baby Will Recover From Removal of Gold Bar Ornament

[BY A. P. NIGHT WIRE]

SAN FRANCISCO, Aug. 14. A gold bar pin, two and one-half inches long, was taken from the stomach of 20 months old Ernest Halhfeld by surgeons at the Central Emergency Hospital here today.

It is said the child will recover.

DIPLOMATS SPLIT OVER REVOLUTION

Europeans Would Take Hand in Sao Paulo Revolt; Americans Oppose

[BY CABLE AND ASSOCIATED PRESS]

BUENOS AIRES, Aug. 14.—All the diplomatic representatives of the American republics in Rio Janeiro took a stand against the proposal of some of the European diplomatic representative, led by Portugal, to interfere in Brazil in order to end the Sao Paulo rebellion. This statement is made by the Rio Janeiro correspondent of La Nacion in a dispatch received today after being held up for forty-eight hours by the Brazilian censor.

"The recent revolution," says the correspondent, "has not only taken on military, political and economic aspects, but has also given an opportunity for establishing principles of international conduct which should be especially noted because it serves as an invaluable precedent in case any misfortune occurs in any country of America analogous to the Sao Paulo movement."

OFFICER'S QUICK WIT SAVES MAN

BOSTON, Aug. 13.—A policeman's courage and presence of mind saved the life of a young mechanic painfully burned by muriatic acid while at work on a building.

John H. Fagan, 21 years of age, Dorchester, was the mechanic. He is at the Relief Hospital.

While he was working on a staging twenty-five feet from the ground the staging collapsed. The bucket of acid, with which he had been working, was upset, and when he fell most of it fell on him.

Special Officer Hugh Sullivan of the Hanover-street station, who was passing, went to his relief. Sullivan secured a short hose and turned the water on the acid victim, who was in agony.

When most of the acid had been washed away Sullivan used his hands to scrape off the remainder. It had eaten its way through Fagan's clothes and was sizzling and bubbling on his bare body.

At the hospital, when Fagan was examined, physicians said that his left arm was burned but that he would recover. They added that but for the quickness of mind of the policeman the mechanic would undoubtedly have had a horrible death. Muriatic acid is one of the swiftest and most deadly acids known to chemistry.

Supreme Court to Get Test on Dry Law Clause

[BY A. P. NIGHT WIRE]

WASHINGTON, Aug. 14.—A test case will be carried to the Supreme Court by the government to determine whether State policemen are to be included under the term "any officer of the law," as used in the Volstead Act. The question has become an acute one, officials of the Department of Justice said today, in the State of Washington, where there is no statute providing forfeiture of vessels and vehicles transporting liquor.

The western district court in Washington held that the Federal authorities could not take over State seizures and proceed for forfeiture of the vessels. This decision was affirmed by the Circuit Court of Appeals for the Ninth District.

China Reported in Pact to Oust Many Czarists

[BY CABLE—EXCLUSIVE DISPATCH]

LONDON, Aug. 14.—It is reported in London today that Wellington Koo, Chinese Foreign Minister, has signed a supplementary to the Chinese-Soviet treaty agreeing to discharge all Russians in the employ of the Chinese police, Army and railways, who are designated by M. Kharakhan, the Soviet envoy to China, as undesirable by the soviet government. About 18,000 Russians are employed by the Chinese government, including many former officers and sailors of the Russian Imperial Navy and members of the old Russian civil service.

School Edict Bans Corporal Punishments

[BY A. P. NIGHT WIRE]

SAN FRANCISCO, Aug. 14.—Corporal punishment has been banned from California State schools by an edict of the State Board of Charities and Corrections in their new regulations governing methods in children's institutions, it was announced here today. The board also ordered that a record of other punishment be kept at all schools.

At Last

Gen. Pershing, discussing European affairs recently, said:

"The Germans are beaten at last. They must pay up. Of course, they won't admit their defeat, but that's obstinacy.

"The Germans remind me of a tomb that an Irishman passed in a cemetery. Inscribed on the tomb were the words, 'I still live.'

"'Be jabers,' said the Irishman, 'If I was as dead as that I'd own up to it.'"—[Pittsburg Chronicle Telegraph.

EGGS ALMOST SPOIL VOYAGE

Difference in 2 or 4-Minute Breakfast Nearly Cause Pair to Miss Ship

NEW YORK, Aug. 14.—The difference between two and four-minute eggs for breakfast almost caused a family to postpone a trip to Europe. This was revealed as the liner Resolute was being towed into midstream, Bremen bound.

Mr. and Mrs. Charles Kiesemeiler, two minutes late, came running down the pier.

Kiesemeiler watched the departing ship while his wife placed the blame.

"If you had eaten the four-minute eggs," she said, "and not insisted upon my cooking the two-minute eggs later, we would have caught the boat."

"It wasn't the eggs," said Kiesemeiler. "It was the clock—slow as usual."

Steamship officials came to the rescue with a tug, and took the pair aboard the liner.

Sons Identify Body Found in Phoenix Canal

[EXCLUSIVE DISPATCH]

PHOENIX, Aug. 14.—A woman mistakenly thought to have been Mrs. Ford of Weatherford, Tex., whose body was found floating in the city main canal, today was identified as Mrs. Mary A. Ecker of Corvallis, Or.

Identification was by her son, Edward Ecker, and son-in-law, E. L. Davis, Corvallis farmers, who corresponded with local authorities when they failed to hear from her after she left home July 9, last.

It is believed she fell asleep on the bank of the canal and rolled into the water.

MOTORIST JAILED IN MANSLAUGHTER QUIZ

By a "Times" Staff Correspondent

LONG BEACH, Aug. 14.—Glenn Day, 26 years of age, of 428 Narbonne street, Lomita, was arrested tonight by Sergt. Davidson and Patrolman Erb and was lodged in the City Jail on a charge of suspicion of manslaughter. Day was taken into custody in connection with the death of Miss Emily M. Tyrell, 42, a school-teacher, 3026 Theresa avenue, who was run down by an unidentified motorist near her home several days ago.

AGED MAN HELD IN CHILD ATTACK CASE

By a "Times" Staff Correspondent

LONG BEACH, Aug. 14.—T. H. McIntyre, 74 years of age, of 1020 Salt Lake avenue, is held in the City Jail for investigation of a statutory offense. He was arrested as a result of stories told to the police by two 7-year-old girls.

WEEKLY FEDERAL RESERVE STATEMENT

[BY A. P. NIGHT WIRE]

WASHINGTON, Aug. 14.—Combined resources and liabilities of the twelve Federal Reserve banks at the close of business August 13 were reported tonight by the Federal Reserve Board in thousands of dollars as follows:

RESOURCES

Gold with Federal Reserve agents, $2,080,928.
Gold redemption fund with United States treasury, $32,157.
Gold held exclusively against Federal Reserve notes, $2,113,130.
Gold settlement fund with Federal Reserve Board, $612,076.
Gold and gold certificates held by banks, $419,210.
Total gold reserves, $3,144,425.
Reserves other than gold, $89,012.
Total reserves, $3,233,437.
Non-reserve cash, $48,556.
Bills discounted: Secured by United States government obligations, $81,988.
Other bills discounted, $184,211.
Total bills discounted, $266,199.
Bills bought in open market, $19,020.
Unite States government securities: Bonds, $30,118.
Treasury notes, $398,467.
Certificates of indebtedness, $111,740.
Total United States government securities, $540,-325.
All other earnings assets, $1250.
Total earnings assets, $825,802.
Uncollected items, $586,953.
Bank premises, $58,771.
All other resouces, $31,308.
Total resources, $4,784,827.

LIABILITIES

Federal Reserve notes in actual circulation, $1,752,025.
Deposits: Member banks, reserve account $2,105,484.
Government, $24,905.
Other deposits, $2,165,502.
Deferred availability items, $522,516.
Capital paid in, $111,867.
Surplus, $220,915.
All other liabilities, $12,002.
Total liabilities, $4,784,827.
Ratio of total reserves to deposit and Federal Reserve note liabilities, combined, 82.56 per cent.
Contingent liability on bills purchased for foreign correspondents, $31,177.

PRODUCE MARKET IN SAN FRANCISCO

[BY A. P. NIGHT WIRE]

SAN FRANCISCO, Aug. 14.—Trading in fruits and vegetables was very moderate today. Berries and cantaloupes were dragging and only fancy cantaloupes were attracting much attention. Persian melons were selling from 1.50@2.25 per crate, according to size of melons. All grades were in limited demand and dealers experienced difficulty in moving their fairly heavy stocks.

Berries: Per drawer, strawberries, 60@65; few higher; raspberries, 35@40; few higher; loganberries, 60@65; blackberries, 30@35; few higher.

Cantaloupes, crates: Turlock, green meats, standards, 1.50@2.00; pony, 75@1.00; soft stock less; flat, 75@90; pink meats, standards, 2.25@2.75; pony, 1.25@1.50; flat, 90@1.00.

Melons: Honeydews, 1.00@1.50 standard crates. Persian melons, 1.50@2.25, according to size. Lima beans varied considerably in quality, with best grades bringing as high as 8 cents a pound. The quality of local celery is improving and sold up to 4.00 per crate. There is little demand for Sacramento carrots at this time. Tomatoes of fair quality sold from 1.50@1.75 per large lug.

Beans: Kentucky Wonders, 3@5 pound; Garden and Blue Lake, 4@6; limas, 4@8.

Celery, 5.00@5.50 crate; local, 3.00@4.25.

Onions, green, 1.25@1.50 apple box; dry jobbing, best, 1.00@1.25; yellows, 1.50@1.65 cwt.; prices to retailers 25@35 higher.

Spinach, 5@7 pound.

Tomatoes, local, 75@1.25 L. A. lug; 1.25@1.75 large lug; few fancy higher.

Receipts: Flour, 9649 quarter sacks; wheat, 10 centals; corn, none; potatoes, 3756 sacks; onions, 10 sacks; hay, 100 tons; hides, 1381; lemons and oranges, 450 boxes; live stock, 201 head; wheat, milling, unchanged; feed, 2.40@2.45. Hay, unchanged.

MARKET AVERAGES

[EXCLUSIVE DISPATCH]

NEW YORK, Aug. 14.—Range of stocks, New York Times averages:

	High	Low	Close	Net Change
25 railroads..	71.84	71.31	71.61	+ .24
25 industrials	118.02	117.01	118.23	+ 1.77
50 stocks	95.26	94.16	94.92	+ .76

BONDS

		—Net Change—		
		Day	Month	Year
40 issues..	81.35	+ .04	+ .88	+ 4.76

SHIPPING and Los Angeles Harbor NEWS

SHIPPING

PORT INDEX

OUTER HARBOR DISTRICT

Berth Nos.
16—General Petroleum Corporation.
38-55—Outer Harbor Dock and Wharf Company.
56—Municipal High Density Cotton Compress.
57—S. L. Kreider.
58—Luckenbach Line (eastbound.)
59—Mexican States Line.
60—Open assignment.
70-71—Pan-American Petroleum Company.
74-76—E. K. Wood Lumber Company.

SAN PEDRO DISTRICT

79—Southern Pacific Slip.
81-83—Southern Pacific wharf, south of Fifth street
86-87—Southern Pacific wharf, north of Fifth street
88—First-street wahrf.
90—Swayne & Hoyt, Inc.
94-96—Kerckhoff-Cuzner Mill & Lumber Co.
97-101—Standard Oil Company.

WEST BASIN DISTRICT

108-109—Los Angeles Shipbuilding & Dry Dock Co.
118-120—Associated Oil Company.
121-123—San Pedro Lumber Company.

WILMINGTON DISTRICT

150-151—Union Oil Company.
152-154—Pacific Steamship Co., Admiral Line.
155-157—Los Angeles Steamship Company.
158—Williams Line.
159-160—Struthers & Barry, Inc.
165—Julian Petroleum Corporation.
167-168—Shell Company.
173—Petroleum-Midway Company.
175-176—American-Hawaiian Steamship Company
177-178—McCormick Steamship Company.
181—Municipal Oil Loading Wharf.
184-185—Catalina Terminal.
187—C. J. Lehman and Vegetable Oil Company.
188—Pacific Mail Steamship Company.
189-191—Norton-Lilly & Co.
194—Municipal Stockyard.
195-197—Charles R. McCormick Lumber Company.
198-199—L. W. Blinn Lumber Company.
200B-200H—Consolidated Lumber Company.

TERMINAL ISLAND DISTRICT

214-217—Petroleum Export Corporation.
222-225—Hammond Lumber Company.
232-233—Crescent Wharf and Warehouse Company.
232-233—Luckenbach Steamship Co. (westbound.)
240XYZ—Bethlehem Shipbuilding Corporation.
240ABC—General Petroleum Corporation.

CARGO ARRIVALS AT THIS PORT

THURSDAY, AUGUST 14

Steamer DOROTHY LUCKENBACH, Capt. Sears, from San Francisco, 9:45 p.m., Wednesday. To load general cargo for Luckenbach Steamship Company.

Steamer POINT LOBOS, Capt. Ahlin, from Mobile, 10 p.m., Wednesday. General cargo for Pacific, Gulf & Caribbean Line. Swayne & Hoyt, Inc., local agents.

Steamer JOHN C. KIRKPATRICK, Capt. Halvorsen, from Seattle, via Redondo, 1:10 a.m. Partial lumber cargo for Andrew F. Mahony Lumber Company.

Steamer HUMBOLDT, Capt. Baughman, from San Francisco and Redondo, 3:10 a.m. Passengers and general cargo for White Flyer Line.

Steamer MULTNOMAH, Capt. Swanson, from Portland and San Francisco, 3:35 a.m. Passengers and lumber cargo for McCormick Steamship Co.

Tank steamer ROBT. E. HOPKINS, Capt. Harrison, from New York, 6:10 a.m. In ballast to load oil for Tidewater Oil Co.

Tank steamer WM. F. HERRIN, Capt. Gadsberg, from Port Costa, 6:20 a.m. In ballast to load oil for Associated Oil Co.

Tank steamer UTACARBON, Capt. Fischer, from Martinez, 7:30 a.m. In ballast to load oil on account of Shell Oil Co.

Tank steamer CAPE ANN, Capt. Harrisen, from New York, 7:45 a.m. In ballast to load oil for Cape Oil Co. Shell Oil Co., local agents.

Tug PEACOCK, Capt. Varnum, from Port San Luis, 7:40 a.m. Returning to house port. Merritt, Chapman & Scott.

Steamer AVALON, Capt. Morris, from Avalon, 9:45 a.m. Passengers and general cargo for Wilmington Transportation Co.

Steamer YALE, Capt. Self, from San Francisco, 10:35 a.m. Passengers and general cargo for Los Angeles Steamship Company.

Tank steamer WM. G. WARDEN, Capt. Rosenberg, from New York, 11 a.m. In ballast to load oil for Standard Oil Company of New Jersey.

Steamer EMMA ALEXANDER, Capt. Halvorsen, from Seattle and San Francisco, 12:15 p.m. Passengers and general cargo for Pacific Steamship Co.

Tank steamer D. G. SCOFIELD, Capt. Fox, from San Francisco, 3:55 p.m. In ballast to load oil for Standard Oil Company of California.

Mexican steamer GUERRERO, Capt. Solano, from Salina Cruz and Mexican ports, 4:45 p.m. Passengers, mail and general cargo for Mexican Free Ports Commission, McCormick, McPherson & Lapham, local agents.

Steamer CATALINA, Capt. Morris, from Catalina Island, 5:45 p.m. Passengers and general cargo for Wilmington Transportation Company.

DUE TO ARRIVE

9 P.M. TO MIDNIGHT

Motorship MISSOURIAN, Capt. Tapley, from San Francisco. To load general cargo for American-Hawaiian Steamship Company.

DEPARTURES

THURSDAY, AUGUST 14

Steamer J. R. GORDON, Capt. Crocker, for New York, via Columbia River, 9:40 p.m., Wednesday. In ballast to load lumber for Union Sulphur Company of New York.

Tank motorship LOS ALAMOS, Capt. Thorston, for Seattle, 10:30 p.m., Wednesday. 18,000 barrels of gasoline and distillate for General Petroleum Corporation.

Tank steamer HOVEN, Capt. Beling, for New York, 12:55 a.m. 66,049 barrels of oil for McAllister Brothers.

Japanese naval tank steamer KAMOI, for Hilo, via San Francisco, 5:10 a.m. 75,000 barrels of fuel oil for Imperial Japanese Navy.

Danzig tank motorship ZOPPOT, Capt. Surken, for Campana, Argentina, 9:15 a.m. 88,725 barrels of oil for Standard Oil Company of New Jersey.

Steamer CATALINA, Capt. Morris, for Avalon, 10:30 a.m. Passengers and general cargo for Wilmington Transportation Company.

Steamer BARBARA C., Capt. Petterson, for Puget Sound, 12:25 p.m. In ballast to load lumber for W. R. Chamberlin Co.

Steamer YALE, Capt. Self, for San Diego, 3:35 p.m. Passengers and general cargo for Los Angeles Steamship Co.

Steamer POINT LOBOS, Capt. Ahlin, for San Francisco, 3:40 p.m. General cargo for Pacific, Gulf & Caribbean Line.

Steamer PRENTISS, Capt. Hendrickson, for Albion, via San Diego, 4:10 p.m. Partial lumber cargo for Andrew F. Mahony Co.

Steamer DOROTHY LUCKENBACH, Capt. Sears, for New York and Boston, 4:20 p.m. General cargo for Luckenbach Steamship Co.

Steamer HARVARD, Capt. Dahlgren, for San Francisco, 4:25 p.m. Passengers and general cargo for Los Angeles Steamship Co.

Steamer AVALON, Capt. Mussetter, for Catalina Island, 5:30 p.m. Passengers and general cargo for Wilmington Transportation Company.

Steamer WILLAMETTE, Capt. Orsland, for Puget Sound via San Francisco, 5:45 p.m. In ballast to load lumber for McCormick Steamship Co.

Tank steamer WILLIAM F. HERRIN, Capt. Gadsberg, for Avon, 6:15 p.m. 49,661 barrels of oil for Associated Oil Company.

Steamer OLYMPIC, for Bellingham, 7:05 p.m. In ballast to load lumber for E. K. Wood Lumber Company.

Tank steamer UTACARBON, Capt. Fischer, for Martinez, 7:35 p.m. 77,057 barrels of oil on account of Shell Oil Company.

Steamer HUMBOLDT, Capt. Baughman, for San Francisco, 8:15 p.m. Passengers and general cargo for White Flyer Line.

Tank steamer WILLIAM G. WARDEN, Capt. Rosenberg, for New York, 9 p.m. 95,473 barrels of oil for Standard Oil Company of New Jersey.

CARGO VESSELS DUE TO ARRIVE

FRIDAY, AUGUST 15

Steamer H. F. ALEXANDER, from Seattle and San Francisco. Passengers and general cargo for Pacific Steamship Company.

Steamer YALE, from San Diego. Passengers and general cargo for Los Angeles Steamship Company.

Swedish motorship BUENOS AIRES, from Antwerp. Passengers and general cargo for Johnson Line. Hap McLaurin, local agent.

Steamer JOHANNA SMITH, from Coos Bay. Lumber cargo for Coos Bay Lumber Company.

Steamer GLYMONT, from Seattle and San Francisco. General cargo for Nelson Steamship Company.

Tank steamer ATLAS, from San Diego. In ballast to load oil for Standard Oil Company of California.

Steamer CRICKET, from Gray's Harbor. Lumber cargo for Fred Linderman Company.

Tank steamer FREDERICK P. KELLOGG, from New York. In ballast to load oil for Pan-American Petroleum Corporation.

Steamer TAMALPAIS, from Eureka. Lumber cargo for Little River Redwood Company.

Tank steamer ALDEN ANDERSON, from Avon. In ballast to load oil for Associated Oil Company.

CARGO VESSELS DUE TO DEPART

FRIDAY, AUGUST 15

Steamer YALE, for San Francisco. Passengers and general cargo for Los Angeles Steamship Company.

Steamer H. F. ALEXANDER, for San Francisco and Seattle. Passengers and general cargo for Pacific Steamship Company.

Steamer EMMA ALEXANDER, for San Diego. Passengers and general cargo for Pacific Steamship Company.

Tank steamer ATLAS, for Richmond. Oil cargo for Standard Oil Company of California.

Steamer NOYO, for Fort Bragg. In ballast to load lumber for Union Lumber Company.

Steamer SAMOA, for Columbia River. In ballast to load lumber for Hammond Lumber Company.

British steamer ESTHER DOLLAR, for San Francisco and oriental ports. General cargo for the Robert Dollar Steamship Company.

Japanese naval tank steamer SHIRITOKU, for Hilo. Oil cargo for Imperial Japanese Navy.

British tank steamer SAN TEODORO, for London. Gasoline cargo for Eagle Oil Company.

Tank steamer CERRO AZUL, for New York. Oil cargo for Pan-American Petroleum Corporation.

Tank steamer ALDEN ANDERSON, for Avon. Oil cargo for Associated Oil Company.

Motorship MISSOURIAN, for New York and Philadelphia. General cargo for American-Hawaiian Steamship Company.

Tank steamer D. G. SCOFIELD, for Richmond. Oil cargo for Standard Oil Company of California.

Tank steamer SILVER SHELL, for Hongkong. Oil cargo for Shell Oil Company of California.

Tank steamer ROBERT E. HOPKINS, for New York. Oil cargo for Tidewater Oil Company.

Steamer MULTNOMAH, for San Diego. Partial lumber cargo for McCormick Lumber Company.

Mexican steamer GUERRERO, for San Francisco. Passengers, mail and general cargo for Mexican Free Ports Commission.

PASSENGER SCHEDULE

ARRIVALS

Aug. 15—H. F. Alexander, Seattle, 9:30 a.m.
Aug. 15—Yale, San Diego, 2 p.m.
Aug. 15—Buenos Aires, Sweden, 6 p.m.
Aug. 16—Manchuria, New York, 5 a.m.
Aug. 16—Harvard, San Francisco, 10 a.m.
Aug. 16—Lochmonar, London, 6 p.m.
Aug. 16—Emma Alexander, San Diego, 9 p.m.
Aug. 17—Yale, San Francisco, 10 a.m.

DEPARTURES

Aug. 15—Emma Alexander, San Diego, 11 a.m.
Aug. 15—Yale, San Francisco, 4 p.m.
Aug. 15—H. F. Alexander, Seattle, 5 p.m.
Aug. 16—Harvard, San Francisco, 4 p.m.
Aug. 17—Emma Alexander, Seattle, 11 a.m.
Aug. 17—Yale, San Diego, 3 p.m.
Aug. 17—Manchuria, San Francisco, 7 a.m.

VESSELS IN PORT

(See Port Index for Berth Locations)

	Berth
Steamer Avalon	185
Motorship Angel	Long Beach
Mexican steamer Alejandro	104
Tank steamer Alden Anderson	119
Steamer City of Los Angeles	157
Steamer Catalina	185
Tank steamer Cape Ann	241
Tank steamer Coalinga	241
Yacht Casiana	Anchor
Tank steamer D. G. Scofield	101
Schooner Dauntless	Long Beach
Steamer Emma Alexander	153
Steamer El Abeot	106
Steamer El Cicuta	107
Schooner Esther Buehne	41
British steamer Esther Dollar	187
Schooner Fox	Long Beach
British steamer Gunner	107
Mexican steamer Guerrero	177
Steamer Humboldt	88
Steamer Hermosa	Long Beach
Steamer John C. Kirkpatrick	73-E
Motorship Missourian	176
German steamer Martha Hemsoth	57
Barkentine Makaweli	Anchor
Barkentine Monfalcone	Long Beach
Schooner Muriel	41
Steamer Multnomah	195
Steamer Noyo	36
Steamer Olympic	74
Schooner Oceania Vance	108
Tug Peacock	104
Japanese naval tank steamer Shiritoku	Anchor
Auxiliary schooner Sequoia	Anchor
Yacht Sultana	Anchor
Steamer Steel Traveler	189
British tank steamer San Teodoro	241
Steamer Samoa	224
Tank steamer Silver Shell	167
Motorship Vaquero	96
Schooner W. G. Irwin	41
Steamer Walmea	163

COAST AND GEODETIC SURVEY

Tides, Los Angeles Harbor

TIDES, AUGUST, 1924

	High Water		Low Water	
15	10:03 a.m.	5.4	3:50 a.m.	—0.6
	9:43 p.m.	6.8	3:34 p.m.	1.4
16	10:39 a.m.	5.4	4:26 a.m.	—0.2
	10:24 p.m.	6.3	4:17 p.m.	1.5

SUN AND MOON

Day	Sunrise.	Sunset.	Moonrise	Moonset.
15	5:27	6:54	7:29 p.m.	6:03 a.m.
16	5:28	6:52	8:07 p.m.	7:26 a.m.

ARRIVALS AND CLEARANCES AT WORLD'S PORTS

[BY A. P. NIGHT WIRE]

SAN FRANCISCO, Aug. 14.—Arrived: Californian, 5:05 a.m., Boston; Santa Cecilia, 5:45 a.m., Albert; President Harrison, 6:15 a.m., New York; New Britain, 1:20 p.m., New York; Martha Buehner, 6:45 a.m., Coos Bay; Katrina Luckenbach, 7 a.m., Mobile; H. F. Alexander, 7:30 a.m., Seattle; Eric, 9:30 a.m., Brisbane; Canadian Volunteer (British) 9:25 a.m., Ocean Falls; Cricket, 1:30 p.m., Gray's Harbor.

Sailed: Tecumseh (British) 8:10 a.m., Singapore; Anyu Maru (Japanese) 2:45 p.m., Portland; Nome City, 2:20 a.m., Portland; Rose City, 12:30 p.m., Portland; Willfaro, 4:40 p.m., Balboa.

SEATTLE, Aug. 14.—Arrived: La Purisima, 10:30 p.m., Los Angeles; Julia Luckenbach, 5 a.m., Portland.

Departed: Yosemite, 11 p.m., Iwatesan Maru, 9 p.m., Stanwood, 5 p.m., Alabama Maru, 6:30 a.m., Romulus, 4:20 a.m., Tacoma; Admiral Dewey, 11 p.m., Eagle, 5 a.m., San Francisco; Silverado, 3:45 p.m., Roche Harbor; West Cactus, 10:55 a.m., Portland; Arabia Maru, 10 a.m., Hallgyn, 6:45 a.m., Kobe; Richmond, 8 a.m., Richmond; Sunoil, 6:15 a.m., Los Angeles; La Touche, 1 a.m., Alaska.

TACOMA, Aug. 14.—Arrived: Alabama Maru, 8:30 a.m., Yokohoma; Niels Nielsen, 7 a.m., Romulus, 8 a.m., Seattle; Philoctetes, 6:30 a.m., Vancouver; Biyo Maru, during night, Everett; Santa Ana, 11 p.m., Bethel; Doylestown, Stanwood, 6:30 p.m., San Francisco; Griffco, during night, Stewart.

Sailed: Minnesotan, 4 a.m., Portland; Santa Ana, 5 p.m., Doylestown, 6 p.m., Seattle; Alabama Maru, 11 p.m., Vancouver.

SAN DIEGO, Aug. 14.—Arrived: Atlas, Los Angeles, 6:45 a.m.; tug Humaconna, Astoria, towing log raft, 6 p.m.; Yale, San Francisco, Los Angeles, 8 p.m.

Departed: Harvard, San Francisco, 9 a.m.; Hamlin F. McCormick, San Francisco, 3 p.m., Atlas, Los Angeles, 4 p.m.

PORTLAND (Or.) Aug. 14.—Arrived: Steamship Kermit, 5 a.m.; Antwerp via Puget Sound and British Columbia; S. S. Yojin Maru, 5:45 a.m., Aberdeen; Sidney M. Hauptman, 7:30 p.m., New York; Electra liner Cuba, 3:15 p.m., San Francisco; S. C. T. Dodd, 11 p.m., Los Angeles.

ASTORIA (Or.) Aug. 14.—Departed: Ohioan, 2 p.m., Boston and way ports; Warwick, noon, San Francisco; Mississippi (French) 12:30 p.m., Europe via Puget Sound; Canadian Rover (British) 1 p.m., San Francisco.

Arrived: Transvaal (Danish) 2 p.m., Kobe, via Puget Sound.

VANCOUVER (B. C.) Aug. 14.—Arrived: Toyama Maru, 5 a.m., Seattle; El Cedro, yesterday, Canadian Observer, yesterday, Los Angeles.

Departed: El Cedro, 6 a.m., Buckley Bay; Philoctetes, yesterday, Seattle; motorship Admiral Peary, yesterday, Bellingham.

EVERETT (Wash.) Aug. 14.—Arrived: Eagle, 3 a.m., Seattle. Departed: Doylestown, yesterday, Seattle; Skagway, yesterday, Port Alberni.

EUREKA, Aug. 14.—Arrived: Makeona, San Francisco 8:10 a.m.

Departed: Santa Monica, San Francisco, 1 p.m.

RAYMOND (Wash.) Aug. 14.—Arrived: Avalon, yesterday, Portland.

ARRIVED

QUEENSTOWN, Aug. 14.—Republican, New York.

YOKOHOMA, Aug. 11.—Gyokoh Maru, Seattle; 12th, President Grant, Seattle.

DUBLIN, Aug. 10.—Canada, San Francisco.

BRISBANE, Aug. 12.—Anten, San Francisco.

CRISTOBAL, Aug. 14.—Willpolo, New York; Toba Maru, San Francisco; Electrician, San Francisco; Myriam, San Francisco.

BREMEN, Aug. 11.—George Washington, New York.

NEW YORK, Aug. 14.—President Harding, Bremen; Sierra Ventana, Bremen; Mauretania, Southampton.

SINGAPORE, Aug. 13.—President Garfield, New York.

BUENOS AIRES, Aug. 14.—Voltaire, New York.

KOBE, Aug. 13.—City of Yokohoma, Los Angeles.

SAILED

NEW YORK, Aug. 14.—Ebro, Valparaiso; Guilio Cesare, Naples; Horace Luckenbach, San Francisco; Kroonland, San Francisco; Virginian, San Francisco; Mongolia, Hamburg.

ROTTERDAM, Aug. 13.—Veendam, New York.

SOUTHAMPTON, Aug. 13.—Olympic, New York.

CHEEFO, Aug. 10.—Tahoe, San Francisco.

HONGKONG, Aug. 13.—Leikanger, Portland, Or.; 14th, President Taft, San Francisco.

BUENOS AIRES, Aug. 14.—Southern Cross, New York.

DAIREN, Aug. 13.—West Nimrod, Seattle.

YOKOHOMA, Aug. 12.—West Nomentum, Portland.

VICTORIA (B. C.) Aug. 14.—Alabama Maru, yesterday, Vancouver, B. C.

PETERSBURG (Alaska) Aug. 14.—Queen, 1:30 p.m., Alameda, 10:30 a.m., southbound.

JUNEAU, Aug. 14.—Jefferson, 12:30 p.m., southbound.

CORDOVA, Aug. 14.—Alaska, yesterday, southbound.

News of Ships and Sailings at Pacific Ports

[BY A. P. NIGHT WIRE]

SAN FRANCISCO, Aug. 14.—The Royal Mail Steam Packet Company has selected San Francisco as its Pacific Coast passenger headquarters, according to an announcement here today by the company's local offices. All passenger traffic emanating from the Pacific Coast for the company's service and its affiliated lines will be handled here, it was announced. The Royal Mail represents the Lamport & Holt Line, Pacific Steam Navigation Company, Union Castle Line, Nelson and a number of other lines operating from this port to Europe.

The President Harrison of the Dollar Steamship Company arrived here today with a large cargo and a fair passenger list. The vessel completed its second round-the-world voyage and will start a third next Saturday.

SEATTLE, Aug. 14.—On her second voyage of the season to the Kuskokwim River district, and probably the last ship to visit the country this season, the steamship Santa Ana, owned by the Santa Ana Steamship Company, will sail for Bethel, via Bristal Bay points, Alaska, Sunday.

With liberal cargo shipments in her holds for the port of Santos, Brazil, the first boat loading for that port in several months, due to a recent revolution, the American steamship West Cactus departed today for Hoquiam, where she will load additional cargo.

Bringing 1100 tons of general merchandise, consisting mostly of canned and package goods, the freighter Julia Luckenbach arrived today from Boston, New York and Philadelphia.

Defeated by the Portuguese baseball team at Kowloon, China, the engineers' department of the Admiral Oriental liner President McKinley, which arrived here last night from the Far East, are practicing daily for avenge a 6-to-0 defeat.

Three new passenger liners, each of 7300 gross tons register, will be built by the Osaka Shosen Kaisha, it was learned when the steamship Arabia Maru arrived last night from the Orient. The first will be completed in December, 1925, and the other two ships in 1926.

The steamship Admiral Dewey of the Pacific Steamship Company sailed tonight for San Francisco and Los Angeles.

When the steamship President McKinley docked last night it was learned she experienced the first touch of the typhoon season as she approached Shanghai on the return voyage. The storm struck the vessel while she was in the waters of the Yangtze estuary, but she was headed for sea before any damage was sustained.

Capt. R. B. Derickson, inspector in charge of the Seattle field station of the United States Coast and Geodetic Survey, has been advised by the commander of the Coast Survey cutter Explorer of the locating of a menacing rock in two and one-half fathoms of water in Grindall Passage, Southeastern Alaska. The location is given as 332 degrees from the islet northwest of Grindall Island, as shown on the chart No. 8102.

TACOMA, Aug. 14.—The Doylestown, which arrived late last night to finish loading a part cargo of lumber, sailed for downsound ports tonight to complete her cargo for California.

Bringing considerable general freight the Alabama Maru arrived this morning from Japan and China and shifted this evening to Vancouver to discharge.

The Ruth Alexander is due tomorrow on her regular trip from San Francisco.

The Philoctetes arrived this morning and is loading flour for the Orient.

To load for Peru and Chile the Romulus made port this morning. The Stanwood, from San Francisco, arrived late this evening with general freight. She will load lumber for California.

On a return voyage to Kuskowim River points the Santa Ana loaded general supplies today and sailed this evening.

The President McKinley is due tomorrow morning to load copper and flour for the Orient.

VICTORIA (B. C.) Aug. 14.—The Grace steamer Orcus discharged a cargo here today and was to depart for Tacoma, Wash., where she is to unload nitrates.

The Canadian government merchant marine announced today that three new freight services are to be instituted soon, augmenting its present services to ten vessels. The Pacific fleet will be augmented by the addition of the steamships Canadian Spinner, Canadian Miller and Canadian Coaster, it was said. The Spinner and Miller are to be placed in a new Antwerp service to be started next fall by four of the company's freighters. A Mexican service is to be inaugurated September 10 by the steamships Canadian Volunteer and Canadian Trooper. The three new freighters are coming here from the Atlantic fleet of the Merchant Marine.

Victoria has been included as a port of call in the steamship France's around-the-world cruise itinerary, it was learned here today. She is expected here May 1.

VANCOUVER (B. C.) Aug. 14.—Two cargoes of sugar, one from the West Indies and the other from Java, are expected here Monday.

The Nippon Yusen Kaisha freighter Toyama Maru arrived here today in ballast to load fifty head of dairy cattle, 100,000 feet of lumber and 1600 tons of general freight for Yokohama.

BELLINGHAM, Aug. 14.—The steamship Whitney Olson was loading 1,500,000 feet of lumber for Los Angeles here today.

PORTLAND (Or.) Aug. 14.—The Japanese steamer Yojin Maru arrived today from Gray's Harbor to pick up a lumber cargo for Australia.

The American steamer Sidney M. Haupten arrived today from New York with general cargo.

After losing two trips on account of repairs, the Electra Line craft Cuba arrived from San Francisco with passengers and freight.

The tank steamer Warwick left for California after discharging fuel oil here.

The tanker S. C. T. Dodd arrived with a cargo of fuel oil.

The French steamer Mississippi sailed for Europe with a consignment of freight from Portland.

The Felix Taussig of the Munson-McCormick intercoastal fleet dropped down-stream Wednesday afternoon to St. Helens to continue loading lumber for Atlantic Coast ports.

The United American Line steamer Kermit, represented by the Columbia-Pacific Shipping Company docked here today to discharge miscellaneous cargo.

In addition to lumber going abroad the steamer Nankoh Maru at the Southern Pacific siding, a shipment of scrap steel from the wreck of the Welsh Prince is being stowed. The Yamashita Company has the vessel under charter.

The British steamer Falls City is scheduled to complete loading a cargo of wheat tomorrow at the Globe dock. The vessel, under charter to Kerr, Gifford & Co. will be the first to leave with new-crop wheat this year. The Falls City came here from Muroran.

The Admiral Farragut is scheduled to dock here tomorrow from San Francisco with passengers and cargo. The passenger traffic between Portland and California ports is now at its height, with steamers going and coming with capacity lists.

ASTORIA (Or.) Aug. 14.—With freight and passengers from Portland and Astoria, the steamer Admiral Fiske left last night for San Francisco.

Coming to load 1,650,000 feet of lumber at Westport, the steam schooner Covena arrived from Los Angeles last night.

The Danish steamer Transvaal arrived at 12:15 this morning from Vancouver, B. C., and went to Columbia City where she will load lumber for Japan and China.

The British steamer Canadian Rover arrived this morning from Ocean Falls, B. C., and after discharging 360 tons of kraft pulp here, left for Los Angeles.

The steamer Ohioan, after taking on 6000 cases of canned salmon and 40,000 feet of lumber at the Astoria terminals, left today for New York.

Having discharged 1,600,000 feet of spruce logs at the Astoria Box Company's plant, the steamer Castletown departed last night for Port Angeles.

The Eagle Boat No. 32, formerly a subchaser, which has been in the harbor during the past two days will sail tomorrow morning for Nea Bay.

A Benson company's ocean-going raft, containing 6,000,000 feet of fir logs and carrying a deckload of 100,000 feet of cedar poles will be brought from Wallace Slough Saturday and leave immediately for San Diego. It is understood she will be towed down the coast by the tug Storm King. This will be the fourth of these rafts to be dispatched to San Diego this summer and another one will leave the latter part of this month.

RADIO REPORT

The Radio Corporation of America, in co-operation with the United States Public Health Service and the Seamen's Institute, will receive requests for medical and surgical service from ships at sea through the KSE station at Los Angeles Harbor and its KPH station at San Francisco, without cost.

[BY RADIO CORPORATION OF AMERICA]

WILMINGTON STATION

Noon, August 13

ATLANTIC SUN, Los Angeles for Balboa, 1208 miles south of Los Angeles.
JENNIE MORSE, Balboa for Honolulu, 2761 miles west of Balboa.
CHARLES McCORMICK, Balboa for Los Angeles, 983 miles north of Balboa.
GEORGE ALLEN, San Francisco for New York, 1908 miles south of San Francisco.
WALTER JENNINGS, Buenos Aires for Los Angeles, 2165 miles south of Los Angeles.
JACOB LUCKENBACH, New Orleans for Los Angeles, 1092 miles north of Balboa.
SANTA CLARA, Los Angeles for Balboa, 1668 miles south of Los Angeles.
VISTULA, Los Angeles for Montreal, 968 miles north of Balboa.

8 p.m., August 13

DEROCHE, Port San Luis for Honolulu, 1116 miles east of Honolulu.
BUENOS AIRES, Balboa for Los Angeles, 370 miles south of Los Angeles.
LA PLACENTIA, Balboa for Los Angeles, 1740 miles south of Los Angeles.
F. H. HILLMAN, London for San Francisco, 1633 miles south of San Francisco.
W. R. CHAMBERLAIN, JR., Balboa for Los Angeles, 950 miles north of Balboa.

Noon, August 14

DEAN EMERY, Los Angeles for New York, 394 miles south of Los Angeles.
ZOPPOT, Los Angeles for Buenos Aires, 25 miles south of Los Angeles.
AGWIBAY, New York for Los Angeles, 579 miles south of Los Angeles.
HARRY LUCKENBACH, New York for Los Angeles, 630 miles south of Los Angeles.
F. R. KELLOGG, Balboa for Los Angeles, 126 miles south of Los Angeles.

8 p.m., August 14

BARBARAC, Los Angeles for San Francisco, 71 miles north of Los Angeles.
ATLAS, San Diego for Los Angeles, 60 miles from Los Angeles.

SAN FRANCISCO STATION

8 p.m., Aug. 13

CAMBRAI, Honolulu for San Francisco, 1739 miles from San Francisco.
WAWALONA, Portland for Takubar, 1264 miles from Columbia River.
INDIA ARROW, Los Angeles for Nagasaki, 1770 miles from Los Angeles.
YANKEE ARROW, San Francisco for Hongkong, 3080 miles from San Francisco.
WILHELMINA, Honolulu for San Francisco, 2033 miles from San Francisco.
R. J. HANNA, Port Allen for Mahukona, 50 miles from Mahukona.
MAHUKONA, Ahukini for San Francisco, 1122 miles from San Francisco.
GOLD SHELL, Los Angeles for Yokohama, 2570 miles from Los Angeles.
MAKIKI, San Francisco for Honolulu, 1336 miles from San Francisco.
TEJON, Los Angeles for Tokuyama, 905 miles west of Los Angeles.
LURLINE, Seattle for Honolulu, 271 miles from Seattle.
MAKAWELI, Port Angeles for Hilo, 808 miles from Port Angeles.
ARGYLL, San Francisco for Santa Rosalia, 78 miles south of San Francisco.
UTAH, San Francisco for Vancouver, 167 miles north of San Francisco.
MANOA, San Francisco for Honolulu, 83 miles west of San Francisco.

8 p.m., Aug. 14

KEWANEE, Avon for Seattle, 388 miles from Avon.
DOROTHY ALEXANDER, San Francisco for Seattle, 35 miles north of San Francisco.
WEST CAHOKIA, San Francisco for Auckland, 10 miles southwest of San Francisco.
NORTHLAND, San Francisco for Seattle, 255 miles from San Francisco.
ADMIRAL FISKE, Portland for San Francisco, 290 miles from San Francisco.
CAPT. A. F. Lucas, Seattle for Los Angeles, 728 miles from Los Angeles.
CHICKASAW CITY, San Francisco for Seattle, 120 miles northwest of San Francisco.
EL SEGUNDO, Richmond for Astoria, 369 miles from Astoria.
ROSE CITY, San Francisco for Portland, 87 miles north of San Francisco.
J. A. MOFFETT, Portland for Los Angeles, 450 miles from Los Angeles.
H. F. ALEXANDER, San Francisco for Los Angeles, 60 miles south of San Francisco.

NORTH AMERICAN, Los Angeles for Victoria, 150 miles northwest of San Francisco.
WILLFARO, San Francisco for New York, 140 miles south of San Francisco.
ADMIRAL SCHLEY, Wilmington for San Francisco, 20 miles from San Francisco.
DOCHRA, Trinidad for Vancouver, 418 miles north of Los Angeles.
SPORTCO, San Francisco for Gray's Harbor, 18 miles north of Point Arena.

[BY FEDERAL TELEGRAPH]

LOS ANGELES STATION

8 p.m., August 13

LOCHGOIL, Los Angeles for Liverpool, 2713 miles northwest of Balboa.
PETER KERR, San Francisco for New York, 910 miles south southeast of Los Angeles.
CORINTO, Los Angeles for Mazatlan, 451 miles south southeast of Los Angeles.
EMIDIO, London for Los Angeles, 570 miles south southeast of Los Angeles.

Noon, August 13

ALBERT JEFFRESS, San Francisco for New York, 270 miles south southeast of San Francisco.
ATLANTIC SUN, Los Angeles for Balboa, 1769 miles northwest of Balboa.
AGWIBAY, New York for Los Angeles, 822 miles south southeast of Los Angeles.
HARRY LUCKENBACH, New York for Los Angeles, 939 miles south southeast of Los Angeles.
NASSA, Los Angeles for Balboa, 240 miles south southeast of Los Angeles.
MANCHURIA, New York for Los Angeles, 848 miles south southeast of Los Angeles.

Noon, August 14

GUERRERO, Corinto for Los Angeles, 42 miles south of Los Angeles.
HOVEN, Los Angeles for New York, 98 miles south of Los Angeles.
J. R. GORDON, Los Angeles for Columbia River, 134 miles north of Los Angeles.

8 p.m., August 14

DOROTHY WINTERMOTE, Santa Barbara for Tacoma, 29 miles north of Santa Barbara.
H. F. McCORMICK, San Diego for San Francisco, 20 miles north of San Diego.
ALDEN ANDERSON, Avon for Los Angeles, 23 miles from Los Angeles.
JOHANNA SMITH, Coos Bay for Los Angeles, 148 miles from Los Angeles.
WILLAMETTE, Los Angeles for San Francisco, 20 miles from Los Angeles.
YALE, arrived San Diego from Los Angeles.
LIEBRE, Los Angeles for Tokuyama, 421 miles west of Los Angeles.
OLYMPIC, Los Angeles for San Francisco, 9 miles from Los Angeles.
W. F. HERRIN, Los Angeles for Avon, 15 miles north of Los Angeles.
LOCHGOIL, Los Angeles for Liverpool, 2421 miles north of Balboa.
SAN FERNANDO, Buenos Aires for Los Angeles, 900 miles south of Los Angeles.

SAN FRANCISCO STATION

8 p.m., August 13

LEBEC, Pearl Harbor for Los Angeles, 792 miles from Honolulu.
WEST MONTOP, Manila for San Francisco, 2025 miles from San Francisco.
PRESIDENT LINCOLN, Honolulu for Yokohama, 314 miles west of Honolulu.
PRESIDENT MADISON, Seattle for Yokohama, 528 miles west of Seattle.
PRESIDENT PIERCE, Yokohama for San Francisco, 825 miles west of Honolulu.
WEST CAJOOT, Manila for San Francisco, 2565 miles from San Francisco.
REDONDO, Anchorage for Kenai, due at Kenai 2 a.m., Aug. 14.

8 p.m., August 14

FRANK G. DRUM, Port Costa for Honolulu, 577 miles west of Port Costa.
ERNEST H. MEYER, San Diego for Puget Sound, 653 miles south of Cape Flattery.
WESTWEGO, San Francisco for London, left San Francisco 4 p.m.
BORGA, Los Angeles for San Francisco, 171 miles from San Francisco.
ANYO MARU, San Francisco for Portland, left San Francisco noon.
Yacht VANDIS, San Francisco for Seattle, passed San Francisco lightship 4 p.m.

PORTLAND STATION

8 p.m., August 13

SIDNEY M. HAUPTMAN, San Francisco for Portland, 110 miles south of Columbia River.
CADARETTA, Dutch Harbor for Seattle, 312 miles west of Cape Flattery.
COSTA RICA, Bristol Bay for San Francisco, 1157 miles from San Francisco.
MOUNT BAKER, Bristol Bay for San Francisco, 1152 miles from San Francisco.
WAWALONA, Portland for Taku Bay, 1264 miles from Columbia River.
HORDA, Newcastle for Vancouver, 750 miles from Columbia River.
NORTH KING, Bristol Bay for Portland, 60 miles west of Columbia River.

Noon, August 14

SUFFOLK, Seattle for New York, 145 miles west northwest of Cape Blanco.

8 p.m., August 14

ADMIRAL FARRAGUT, San Francisco for Portland, 93 miles south of Portland.
H. W. BAXTER, San Francisco for Seattle, 183 miles from Seattle.
HARTWOOD, San Francisco for Raymond, off Willapa Harbor Bar.
WARWICK, Portland for Oleum, 480 miles from Oleum.
GRIFFITH, San Francisco for Portland, 368 miles from San Francisco.
BROOKDALE, San Francisco for Portland, 285 miles from Portland.
CANADIAN ROVER, Astoria for Los Angeles, 835 miles from Los Angeles.
DOUGLAS, Astoria for Siletz, 54 miles south of Columbia River.
S. C. T. DODD, Los Angeles for Willbridge, 35 miles from Willbridge.
JAMES B. DUKE, San Francisco for Seattle, 250 miles from Seattle.
ROMAGNE, Portland, for San Francisco, left Portland, 6 p.m.
POINT LOMA, Gray's Harbor for Los Angeles, 308 miles from San Francisco.
METON, Seattle for San Francisco, 492 miles from San Francisco.
LENA LUCKENBACH, Seattle for San Francisco, 466 miles north of San Francisco.
WEST CACTUS, Seattle for Gray's Harbor, 138 miles from Gray's Harbor.

PORT NOTES

Second of the Texas Company oil carriers to sail for Los Angeles Harbor in the company's recently established intercoastal oil trade, the tanker Occidental, 5168 tons net, is now en route here from Philadelphia. The craft is expected within the next two weeks. Built at Bath, Me., in 1920, the tanker is on her initial voyage to this port and will be followed by others of the large fleet of oil carriers under the house-flag of the Texas Company. One tanker, the New Jersey, has preceded the Occidental in the new service, having arrived here several weeks ago to load oil for Philadelphia. William H. Wickersham, local shipping man, has been appointed Los Angeles Harbor representative for the tankers to call here in the Texas Company trade.

The Cape Oil tanker Cape Ann, with part of her propeller missing, reached Los Angeles Harbor yesterday morning from New York and proceeded to the Bethlehem Shipping drydock where repairs will be effected. Several days will be required before the tanker will commence loading petroleum for the return voyage. The Union Oil tanker Coalinga, expected to leave the Bethlehem yards yesterday, will be held up some time to complete reconditioning.

When the Swayne & Hoyt freighter Point Lobos sailed from Los Angeles Harbor yesterday for San Francisco Donald Lonegan, of the Swayne & Hoyt interests here, was a passenger aboard the craft. Lonegan will spend several weeks at the northern port, during which time he will thoroughly acquaint himself with shipping conditions at the Bay City.

The first consignment of German immigrants to be distributed throughout the Pacific Coast cities arrived in New York several days ago on the liner Pittsburg, it was reported yesterday at Los Angeles Harbor. The bulk of the newcomers are for Los Angeles and its tributaries and they will be sent out in the near future.

That the State will place veterinarians at California's principal ports as soon as funds are available to prevent entry of animals from countries infested with the hoof-and-mouth and other diseases, was the statement of G. H. Hecke, director of the Department of Agriculture of California, on his arrival at the harbor from Sacramento yesterday. Mr. Hecke was accompanied by H. J. Ryan, horticultural commissioner of Los Angeles county. He visited A. P. Messenger's local offices of the State Bureau of Plant Quarantine yesterday and departed south on his swing around the State where his department maintains approximately 500 inspectors and advisers. Mr. Hecke said it had been practically established that the hoof-and-mouth disease, now apparently under control, had entered California by some port.

Construction of a $85,000 hospital, to be known as the San Pedro General Hospital at Sixth and Patton streets, San Pedro, will start next week, it was announced yesterday. The institution is backed by fifteen San Pedro physicians. It will be three stories in height, of brick construction and contain thirty-three beds, with provision for other units to be added. The present unit will contain a women's ward, men's ward, maternity ward, private one and two-bed rooms, surgical, x-ray and administration rooms and a laboratory.

NAVAL ORDERS

[EXCLUSIVE DISPATCH]

WASHINGTON, Aug. 14.—Naval orders (Marine Corps:)

First Lieutenant H. B. Liversedge to Quantico, Va.

First Lieutenant F. B. Reed to Puget Sound, Wash.

Col. N. H. Hall to Washington, D. C.

Col. L. M. Gulick to Washington, D. C.

Capt. M. G. Holmes to U.S.S. Florida.

Capt. M. J. Kelleher to Quantico, Va.

Capt. R. L. Nelson to Portsmouth, N. H.

Second Lieutenant H. M. Leighley to Mare Island, Cal.

Second Lieutenant Lepage Cronmiller, Jr., to Norfolk, Va.

FACING A LION

"Once when I was in danger from a lion," said the explorer, "I tried sitting down and staring at him, as I had no weapons."

"How did it work?"

"Perfectly. The lion didn't even offer to touch me."

"Strange! How do you account for it?"

"Well, sometimes I've thought it was because I sat on the top branch of a very tall tree."—[Pittsburg Chronicle Telegraph.

858 CITIES AND TOWNS IN 17 STATES

depend upon STANDARD GAS & ELECTRIC CO., and operated companies for electricity, gas, steam heat, water, telephone or street railway service.

STANDARD GAS & ELECTRIC 7% Cumulative Prior Preference Stock, amply secured by assets and earning power is available at

95½ Yielding 7.33%

Details on request.

Howard G. Rath Company
Established 1910
INVESTMENT SECURITIES
Members L. A. Stock Exchange
512 Pacific Mutual Bldg. Los Angeles
Tel. TRinity 0448

West Coast Theaters, Inc., 1st Mtg. 7's—

For Office, Store and Theater Bldg. at Washington and Vermont.

Physical Security Exceeds $2000 per $1000 Bond.

ALSO, A GENERAL OBLIGATION.

Co. Operates 78 Theaters in 30 California Cities.

Price 100 and Int.

Let Us Give You Particulars.

Banks, Huntley & Co.
MEMBERS LOS ANGELES STOCK EXCHANGE
1212 STOCK EXCHANGE BLDG.
PHONE— METROPOLITAN 4300

Bonds First

DIVERSIFICATION is one of the essentials of conservative investment. Let us help you to select reliable bonds which provide this element of safety and also meet your individual requirements.

First Securities Company
IDENTICAL IN OWNERSHIP WITH
THE FIRST NATIONAL BANK OF LOS ANGELES
PACIFIC-SOUTHWEST TRUST & SAVINGS BANK
ORDERS MAY BE PLACED AT ANY OFFICE OF THESE BANKS
Trust and Savings Building - Los Angeles
Telephone VAndike 2361

We Own and Offer for Sale

8% First Coupon Mortgages

Secured by High-Class Real Estate in Los Angeles and Vicinity

Interest coupons payable quarterly at our office or through your bank.

Write, phone or call for list of offerings

Commercial Mortgage Company
1141 Pacific Mutual Building
VAndike 4536

When You Buy BONDS

We shall be glad to advise with you.

We can offer a wide selection of high-grade bonds for your selection.

Stevens, Page & Sterling
610 Van Nuys Bldg.
TRinity 7861
USE COUPON FOR OFFERINGS
Name ....
Address ....

A. M. Clifford
Investment Counselor and Financial Analyst

Advises with Clients from a disinterested position, upon all matters pertaining to Bond or Stock Investments.

"No Securities to Sell"

Stock Exchange Building Los Angeles

The John M. C. Marble Co.

Real Estate First Mortgages
33 Years' Service Without Loss of a Dollar of Principal or Interest.
LOS ANGELES

Times Want Ads
The shortest distance between buyer and seller.

Business: Financial: Markets: Investment

NEW INSURANCE MORTGAGE PLAN

Organization of California Corporation Announced

First Mortgage Certificates Insurance Basis

Irrigation Project Started; Business News

The organization of the Mortgage Insurance Corporation, operating under the California Mortgage Insurance Act, has been announced by a group of Los Angeles business men and capitalists. The new company will specialize in the insurance of first mortgages on small homes, and through the issuance of first mortgage certificates will make available for home-building approximately $2,000,000 annually.

The corporation has an initial paid-up capital of $250,000 and a cash surplus of $50,000, which has been subscribed by the organizers. No public offering of stock will be made.

Officers of the company are Harold H. Braly, president; Arthur H. Braly, vice-president and treasurer, formerly president California Savings and Commercial Bank; Charles B. Hopper, executive vice-president, local subdivider, and Attorney Shepard Mitchell, secretary. In addition to these officers the board of directors will include J. A. Jevne, vice-president and general manager of H. Jevne Company; F. R. Woodbury, junior vice-president of the Pacific Mutual Life Insurance Company; Harold L. Arnold, distributor of Hudson and Essex automobiles; T. W. Hendricks of the investment department of Pacific Mutual Life Insurance Company.

Regarding the operation of the new corporation, the following statement was issued by Harold H. Braly, president: "Mortgage insurance is just what the name implies, and offers the same protection for investment funds as does fire insurance for real and personal property. Mortgage insurance has flourished in Europe for generations and has been highly successful in the East, where one company, during the last thirty years, has insured $800,000,000 in mortgages without a loss to any investor.

"In 1913 the California lawmakers realized the importance of this type of security and enacted the Mortgage Insurance Act, a strict and comprehensive law, governing the operation of companies in this State. Under the law a mortgage insurance company can accept only first liens and insure them for not more than 50 per cent of the appraised value of the real estate mortgaged. Appraisers jointly appointed by the superintendent of banks and the insurance commissioner make appraisals of the property to be mortgaged and examiners keep informed as to the company's conditions in much the same manner as other insurance companies and banks are inspected.

"The fact that insured first mortgage certificates are by statute a legal investment for savings banks, trust and insurance companies will make available for home-building a large fund of capital held by these institutions and by conservative private investors who do not ordinarily invest in mortgages."

QUARTERLY PAYMENT

Holders of the preferred stock of Los Angeles Gas and Electric Corporation are today receiving dividend checks for the regular quarterly dividend for the period ended July 31, last. The rate is $1.50 per share per quarter and nearly $110,000 is being distributed at this time to shareholders. For the year ended June 30, 1924, the corporation's earnings applicable to dividends were sufficient to meet the preferred dividend requirements nearly six times. For over thirty years the local utility has never failed to pay a dividend.

BRANCH MANAGER

The board of directors of California Bank in their meeting, yesterday, appointed Carl Anderson as branch manager of the lately acquired Owensmouth branch. Mr. Anderson is a well-known banker in South Dakota, formerly a cashier of the Union County Bank of Elk Point, and for the last fourteen years cashier of the First National Bank of Vermillion, S. D.

BIG PROJECT STARTED

Bert Brothers, Los Angeles contractors, started work yesterday on the $2,500,000 Merced Irrigation District dam, according to information received here. The Merced project is one of the most ambitious of the recent irrigation enterprises in the State and when completed will supply water to thousands of acres in the northern part of the San Joaquin Valley. The contractors, who have built several similar dams have begun camp construction and completed other preliminary work before actually engaging on the construction of the dam proper.

DIVIDEND PAYMENTS

The Hawaiian Commercial and Sugar Company declared yesterday an extra dividend of 75 cents and a regular quarterly dividend of 25 cents payable September 5 to stock of record the 26th inst. In two previous quarters the company has also paid extra dividends of 75 cents a share.

Directors of the Southern Pacific Company yesterday declared the regular quarterly dividend of $1.50 payable October 1 to stock of record the 29th inst.

The payment of the regular quarterly dividend of $2.50 on the common and the regular semi-annual dividend of $2 on the preferred was authorized by the Union Pacific yesterday. Both are payable October 1 to stock of record September 2.

UTILITY ISSUE

E. H. Rollins & Sons are offering $1,500,000 Indiana Hydroelectric Corporation first mortgage 6 per cent thirty-year sinking fund gold bonds, series "B" bonds due 1951, at prices to yield 6.35 per cent.

The bonds are jointly guaranteed by the Central Illinois Public Service Company, unconditionally as to principal, interest and sinking fund. The Middle West Utilities Company has entered into contract extending for the life of the bonds providing for the output of the plants to be purchased at a price sufficient to pay all operating expenses, maintenance, taxes, depreciation, bond interest and dividends as agreed, and to provide funds to pay the sinking fund.

The management of the Indiana Hydroelectric Corporation is considered one of the strong features of the bonds. Martin J. Insull and Samuel Insull are recognized as two of the foremost public utility authorities in the country and head numerous successful enterprises. The former was one of the first men to develop large central station steam plants to replace small, isolated units. He was also one of the first to give close thought to what is known as the "load curve" of his companies and achieved considerable reputation from his studies.

The Insulls control some of the largest public utility companies in the Middle West and elsewhere in the United States. Among them are the Commonwealth Edison company, and the People's Gas Company of Chicago, the Public Service Company of Northern Illinois, the Midwest Utilities and other enterprises in different sections of the country.

DAILY TRADE TALK

Reports Continue to Reflect Growing Optimism; Bank Credit Men Meet

Agency reviews for the week issued yesterday from the local offices of Duns and Bradstreets continue to reflect the growing feeling of optimism which is prevalent throughout the economic world. Duns, for example, says that "unusual life and activity for this summer season continue in most retail and wholesale lines and it is predicted many stocks will need prompt replacement to economically care for the increased sales volume looked for a month or so hence."

Collections are fair on the average, slowness at this time of year being anticipated from certain classes of buyers, incidental to their business. Banking reports show impressive strength.

Many important interests, after careful surveys, have commenced operations here and more are expected, Los Angeles being found a favorable city in which to establish, not only because of its size and rapid growth, the suitable sites and power facilities accessible, but for the advantages our port offers for business expansion in the far East and in other directions where a market is found.

Custom exports last month broke all records, official figures showing a 1924 total of $7,250,000, against $2,692,798 for 1923, a gain of over $4,500,000.

In the Bradstreet resume it is declared that "more optimism is found in the trade and although current business is below that of a year ago, prospects appear more encouraging for a normal fall activity. Wholesale drygoods traders report a decrease in buying but say that collections have improved. Hardware lines report a slight decrease in buying but the increase of hardware stores will offset this drop. Collections in this line locally are good with the trade holding retailers strictly to terms.

Wholesale grocers and allied lines report sales about 10 per cent less than normal and collections improved over the first of the year. Drug sales continue steady. Retail dry goods and women's wear stores report business fairly good but working on a closer margin of profit. Lumber stocks are low with demand light. There was a postal receipt gain for July of $62,000 over last year with total receipts $600,000.

The peach crop is small but the pear crop much larger at good prices. The plum crop is subnormal and cantaloupe prices are away off, due to an extra large crop. Alfalfa crop is small but prices good. Livestock is suffering, due to lack of feed and ranchers will sustain quite a loss for the year.

BANK CREDIT MEN

The Los Angeles Bank Credit Men's Association has grown during the year from a small beginning to an important organization of more than 100 members interlocking the banking institutions in a valuable co-operative way.

It is the custom of the association at its monthly dinner meetings to discuss, under the leadership of a well informed speaker, a phase of development of general importance, and one which banks are called upon to meet in a definitely concrete manner.

Last evening at the Alexandria the subject was "Real Estate." John R. Riggleman of Eberle & Riggleman, consulting economists and statisticians, was scheduled to speak on "Population Growth and Economic Production as It Affects Real Estate Values," followed by George J. Eberle on "Valuation of Property." A. Cromwell, district manager of the American Appraisal Company, was assigned a triple subject, "Leases and How They Are Valued," "How a Bank Should Treat a Lease When It Appears in a Financial Statement" and "What Information to Obtain in Order to Have the Necessary Facts." Following the formal part of the program the meeting was thrown open for general discussion.

COALS TO NEWCASTLE

The Farm and Ranch Market Journal discusses a situation of growing interest and importance to the live-stock industry centering in Los Angeles as follows:

"One of the large meat jobbers in Los Angeles last week received a shipment of ribs and loins of beef from New York. This beef is being used in the fine hotels, cafes and clubs of Los Angeles, the jobber declaring that the quality of beef procurable in California was not of sufficiently good quality for this outlet.

There are a good many lessons in this incident—which is by no means an unusual occurrence. The cattle probably were raised on the range, shipped several hundred miles to a Middle West market, sold to a Middle West corn feeder, shipped to a Middle West stock yards, purchased by a representative of a big packinghouse, shipped on to New York for slaughter, a ride of several hundred more miles.

"There is a big Kosher trade in New York, similar to a Los Angeles Jewish demand but a greater volume. The chucks were sold principally to orthodox Jewish butchers; the ribs and loins were then placed on board a steamship with refrigeration facilities and after a seventeen-day journey down the Atlantic Coast, through the Panama Canal and up the Pacific Coast, unloaded at Los Angeles Harbor and placed in the coolers of the local jobber.

The jobber paid a long price for those ribs and loins but he has no difficulty in making a good profit because he supplies the quality of beef that his trade wants. And that trade, by the way, consumes two to four carloads of choice beef each week at the high prices necessarily charged. The demand would be quadrupled at once if the price could be brought down a few cents a pound—which would easily be possible if the beef were fed in California. That's the first lesson we gained when the jobber told us the incident.

"The next lesson substantiates some theories of our own. It is possible to ship beef from New York to the Pacific Coast by boat. That point proven by actual experience, why would it not be equally possible for California to ship beef, lamb and pork to New York via water?

"The thing that we're fully convinced of is that no better climatic conditions exist anywhere than in California for the raising and feeding of choice beef. And there must be a market for choice beef when we find local jobbers importing expensive beef from the East—not only one week but every week in the year.

The man with well-bred beef cattle has an opportunity to meet this demand through the intelligent feeding of his cattle. There is no danger of an oversupply of good and choice beef. We believe that the insistent demand for good beef from Los Angeles hotels, cafes, clubs and wealthy citizens will insure a fair market price.

"We have in California today a situation growing out of drought resulting in comparatively few good grass cattle being offered this season and on account of the failure of the range a considerable number of good steers, cows and heifers have been thrown into the feed lots and are being finished on grain and alfalfa.

"There was probably never a time when there was such a heavy importation of corn into California as there has been within the last sixty days. Beginning the first week in August we will have a number of corn-fed California cattle on the market with a steady flow for the next sixty days. These cattle are well finished. The first offerings will weigh from 1150-pounds to 1200 pounds.

"This situation should be given recognition by all hands in order to extend encouragement to the better production of beef in this locality. In the logical working out of the feed lot plan, not only the industry as a whole will be benefited, but the material wealth of the State will also be increased."

CALIFORNIA HIDE MARKET

Quotations furnished by California Hide Corporation for stock delivered to its warehouse, 1960 Santa Fe avenue. Receipts from the interior for the twenty-four hours ending at 10 a.m. yesterday were: 290 hides.

WET SALTED HIDES—No. 1 steers, 9½ per pound; No. 1 cows, 7½ per pound; No. 1 bulls, 5½ per pound; No. 2 hides, 1½ less per pound; grubby hides, 1½ less per pound; kosher hides, 1 less per pound; glue hides, 2½ per pound.

GREEN HIDES—No. 1 steers, 8 per pound; No. 1 cows, 6 per pound; No. 1 bulls, 4½ per pound; No. 2 hides, 1½ less per pound; kosher hides, 1 less per pound; No. 1 horse hides, over 50 pounds, 2.00 each; No. 1 horse hides, 40 to 50 pounds, 1.50 each; No. 1 horse hides, 30 to 40 pounds, 1.00 each.

CALFSKINS AND KIPSKINS—No. 1 calfskins, under 15 pounds, 14½ per pound; No. 2 calfskins, under 15 pounds, 13 per pound; No. 1 kips, 15 to 30 pounds, 11½ per pound; No. 2 kips, 15 to 30 pounds, 10 per pound; grubby skins, 1½ less per pound; kosher skins, 1 less per pound; glue skins, 4 per pound; slunks, 10@50 each.

DRY FLINT HIDES—No. 1 hides, 16 pounds and up, 13 per pound; No. 1 kips, 6 to 16 pounds, 12 per pound; No. 1 calfskins, under 6 pounds, 13 per pound; No. 2 hides and skins, 3 less per pound; glue hides and skins, 4 per pound.

WOOL—According to quality and condition, 20 per pound and up.

PELTS—Large, long wool, 2.00 each and up; medium, 1.00@2.00 each; short wool and shearlings, 10@50 each.

GOAT SKINS—No. 1, 15@30 each; No. 2, 5@15 each.

Entirely Off the Page

Speaking of a formerly prominent woman who was ostracized for some indiscretion or other, a gentleman remarked: "She was once a headliner in society and now she isn't even a footnote."—[Boston Transcript.

COTTON OPTIONS LOSE PART OF EARLY GAINS

[EXCLUSIVE DISPATCH]

NEW YORK, Aug. 14.—Cotton futures advanced sharply in today's early trading, but not all of the improvement was held. Heavy buying by large local interests caused the forenoon strength and southern selling checked the advance. The list rallied in the late afternoon and made up part of the ground lost in the mid-day reaction, and with shorts joining in the buying, quotations touched the early high level, but at that point renewed realizing and southern selling was encountered and a moderate second recession resulted. Final prices, however, were 35 to 48 points up from the previous closing.

Spot cotton closed 45 points net higher at 30.30.

Closing Prices

[Furnished by A. A. Housman & Co.]

NEW YORK

	Open.	High.	Low.	Close.
January	26.90	27.22	26.61	26.97
March	27.05	27.42	26.86	27.20
May	27.20	27.58	27.00	27.33
October	27.50	27.90	27.25	27.70
December	27.00	27.30	26.72	27.05

NEW ORLEANS

	Open.	High.	Low.	Close.
January	26.70	.....	.....	26.81
May	26.80	.....	.....	27.01
October	26.60	27.00	26.44	26.83
December	26.69	27.05	26.50	26.83

Cottonseed Oil

[EXCLUSIVE DISPATCH]

NEW YORK, Aug. 14.—Closing prices for cottonseed oil, with comparisons:

	Close.	Previous close.
August	14.25@15.00	14.00@14.99
September	13.52@13.55	13.48@13.50
October	12.30@12.41	12.37@12.38
November	11.40@11.45	11.39@11.40
December	10.91@10.94	10.85@10.91
January	10.92@10.97	10.90@10.92
February	10.98@11.05	10.91@11.05
March	11.05@11.08	11.00@11.06

RAW SUGAR FUTURES

[Furnished by A. A. Housman & Co., 634 South Spring street.]

	Open.	High.	Low.	Close.
March	3.26	3.34	3.27	3.34
May	3.37	....	....	3.41
September	3.48	3.54	3.50	3.54
December	3.56	3.64	3.57	3.64

MARKET INDEX

The following index will be found convenient for quickly locating market information in this issue of The Times:

	Page
Bond quotations	13
Business news	12
Building permits	15
Citrus fruits	14
California dried fruits	14
Cotton	12
Daily Trade Talk	12
Eggs poultry (butter and eggs)	14
Foreign exchange (money)	14
Grains	15
Hide market	12
Live stock	15
Metal market	15
Market reviews	15
Money, exchange	14
New York market letter	14
Produce, Los Angeles	15
Produce, San Francisco	11
Weekly Federal Reserve Statement	11
STOCKS—	
Boston	14
Chicago	13
New York	15
New York oils	14
New York (curb)	13
Stocks and bonds in San Francisco	13
Salt Lake	13

INSURANCE NEWS

HEAVY MORTALITY

During the past sixty years some 1500 fire insurance companies have been organized and entered for business in the United States, but today less than 350 survive. During this time the companies have paid out in losses and cost of doing business about $100,000,000 more than they have received.

All our modern life is dependent upon insurance. There could be no credits in business, no extensive commerce, no highly specialized financial system, and no personal and family security without insurance. Being a semipublic business, it is of great interest to the public.

Speaking now especially of fire insurance, this is in two principal elements, safety and cost. The people demand that their insurance shall be unquestionably safe. This is of paramount importance. Insurance companies are the soundest of our financial institutions as regards the insured. State laws and supervision see to this. No business is subject to stricter laws or accountable to closer supervision, or the object of greater publicity.

Yet no business shows a greater percentage of retirement of companies than fire insurance. This is because policy holders are protected at the cost, if necessary, of the stockholders. Not only are losses promptly paid, but the law compels the companies to set aside a sufficient fund to safely reinsure their outstanding business in case of retirement. This protects the policy holders. But if income over losses and expenses is not enough to provide for this reinsurance reserve, the surplus, which belongs to the stockholders, is drawn upon. If the capital becomes impaired, one of four things must be done. The company must reduce its capital stock or assess the stockholders, or merge with another company, or reinsure its outstanding risks and retire.

On January 1, 1871, there were 105 fire insurance companies in New York. Only twenty of these are now in existence. Since that date eighty-one companies have been organized in New York. Only twenty-four of these survive. Of the total of 180 companies, therefore, 142 have been taxed out by the States and burned out on account of excessive fire waste, and what remained of their $30,000,000 of capital has been invested in more profitable ventures.

Out of a great number of companies organized in the Western States previous to 1900, only two of any importance survive independently—the Firemen's Fund of San Francisco and the Home Fire of Utah. And the first of these assessed its stockholders in 1906 300 per cent on the capital as of that date.

These statistics prove that fire insurance is not highly profitable, as most people think; that capital invested in the business is subject to great risks; and that the policy holders are protected at all hazards.

No other business hazards its capital stock as much as fire insurance. Stockholders are likely to suffer heavy assessments or lose their entire investment when conflagrations occur. Hence they should be entitled to good profits in favorable years. Yet taking the average, even of successful companies, there is practically no underwriting profit over a term of years. Stockholders in fire insurance companies endanger their holdings in bad years and receive a very meager profit in good years.

The companies must not only meet current losses and expenses, and maintain a reinsurance reserve, but they must build up an immense reserve to provide for the ever-present conflagration hazard. When all these are taken from the company's income, very little is left for stock dividends. In the last ten years, in fact, the successful American companies have suffered an average underwriting loss of about sixty-two hundredths of 1 per cent. Investment profits cannot be counted because these could have been earned in other fields without the risk attending fire underwriting.

POULTRY PRICES ON LOCAL MARKET

Hens	.12
Hens, 3 lbs. and under 3¾ lbs.	.16
Hens, 3¾ lbs. and up	.16
Hens, colored, 4 lbs. and up	.29
Broilers, 1 lb. and under 1½ lbs.	.28
Broilers, 1½ to 2¼ lbs.	.28
Fryers, 2¼ to 3 lbs.	.25
Roosters, soft bone, 3 lbs. and up	.30
Stags	.18
Old roosters	.12
Ducklings, Pekin, 3½ lbs. and up	.25
Ducklings, 3½ lbs. and up, other than Pekin	.20
Old ducks, 3½ lbs. and up	.16
Geese	.25
Young tom turkeys, 13 lbs. and up	.28
Young tom turkeys, 12 lbs. and up, dressed	.30
Hen turkeys, 3 lbs. and up	.28
Hen turkeys, 7 lbs. and up, dressed	.28
Old tom turkeys	.22
Old tom turkeys, dressed	.25
Small hen turkeys, under 8 lbs.	.15
Small hen turkeys, under 13 lbs.	.15
Squabs, light and heavy	.50
Capons, less 8 lbs. each	.30
Capons, 8 lbs. and up, each	.35
Belgian hare, 2 to 3½ lbs.	.14
Belgian hare, 3½ to 5 lbs.	.12
Belgian hare, old, any size	.08

MASONS PLAN TEMPLE

[EXCLUSIVE DISPATCH]

MANCHESTER (N. H.) Aug. 14. Work is to begin shortly on a new Masonic Temple on North Elm street in this city. The lodge expects that the temple will be completed in a year.

$250,000

Paso Robles Corporation

7% First Lien Bonds
(Closed Mortgage)

Dated September 1, 1924 Due September 1, 19[illegible]

Denominations $1,000, $500

Redeemable on any interest payment date at 101 and accrued interest. Interest payable March 1 and September 1, without deduction for Normal Federal Income Tax up to 2% at Pacific-Southwest Trust & Savings Bank, Trustee, Los Angeles, and at Crocker National Bank, San Francisco.

PACIFIC-SOUTHWEST TRUST & SAVINGS BANK, TRUSTEE

Issuance Subject to Authorization of the Commissioner of Corporations of California.

The Company

Paso Robles Corporation, incorporated under the laws of the State of California, is closely affiliated with the Paso Robles National Bank in that the officers, directors and stockholders of the former are in like manner connected with the bank.

Security

These bonds will, in opinion of counsel, be secured by first lien—either by direct first trust deed in the case of the property of the Creamery Company, or through deposit of first trust deeds with the Trustee—upon selected improved properties which have been appraised for us in the aggregate at $758,455, or more than three times the amount of this issue.

These properties are particularly well diversified from the standpoint of security. They are classified as follows:

	Appraised For us at	Trust Deeds Deposited*
13 Business and Store Buildings	$294,000	$110,261
26 Residences	151,400	62,450
10 Alfalfa Ranches	82,155	32,000
7 Almond Orchards	98,100	23,347
4 Grain Ranches	111,800	38,800
4 Small Ranches	21,000	8,200
	$758,455	$275,058

*This sum includes the release price of the property held directly under the first mortgage lien of this issue.

The business buildings and residences are located in the City of Paso Robles, County of San Luis Obispo, while the farming and ranch properties are located for the most part within San Luis Obispo County, in a territory contributory to the City of Paso Robles. The business buildings are brick or concrete structures all in first class condition and well rented, or occupied by the owners. The residences are, in the main, occupied by the owners and are well maintained. The ranch properties are owned by men who have been residents of San Luis Obispo County for a number of years and are regarded as successful farmers.

Aside from the property directly under the first mortgage lien of this issue, which property includes a creamery and ice and cold storage plant, and is appraised at $50,000, these bonds will be secured upon the balance of the properties through deposit with the Trustee of first trust deeds.

Sinking Fund

A Sinking Fund will be provided in the Deed of Trust which will require the corporation to deposit with the Trustee all moneys that may be received through retirement of trust deeds at or prior to their maturity. Sums so received will be used by the Trustee to purchase bonds in the open market or to call same by lot at not exceeding 101 and interest.

General

The City of Paso Robles is the center of a prosperous farming district comprising about 2,000 square miles, with an estimated population, including the City, of approximately 15,000. The average annual receipts from farming products shipped from the Paso Robles district average approximately $2,000,000.

Price 100 and Interest to Yield 7%

The form of the deed of trust and all proceedings relative to the issuance of these bonds are subject to the approval of our attorneys, Messrs. O'Melveny, Millikin, Tuller and Macneil of Los Angeles.

WILLIAM R. STAATS COMPANY
Established 1887
GOVERNMENT, MUNICIPAL AND CORPORATION
BONDS
640 SOUTH SPRING STREET, LOS ANGELES
SAN FRANCISCO SAN DIEGO PASADENA

The information and statistics in this circular have been obtained from sources which we deem reliable and, while not guaranteed by us, are accepted as accurate. All bonds offered subject to prior sale.

We offer subject to prior sale and change in price.

$161,000

Claremont, Calif.

Municipal Improvement 5% Bonds

Dated June 1, 1924 Serial maturities below

Exempt from all State and Federal Taxes

Principal and semi-annual interest (June 1 and Dec. 1) payable at the office of the City Treasurer, Claremont, California.

Financial Statement
(As officially reported)

Assessed Valuation	$2,056,675.00
Total Bonded Debt (Including this Issue)	184,000.00

Claremont, the home of Pomona College, is a city of some 2,000 population, situated 36 miles east of Los Angeles, in the center of one of the greatest orange and lemon-growing districts in the world.

Excellent transportation facilities are afforded by the Santa Fe and the Pacific Electric railroads, and the close connections with the Southern Pacific and the Union Pacific at Pomona.

Maturities and Prices

1925	Maturity Priced to Yield 4.00%
1926	Maturity Priced to Yield 4.25%
1927-29	Maturity Priced to Yield 4.50%
1930-55	Maturity Priced to Yield 4.55%

SECURITY COMPANY
OWNED BY STOCKHOLDERS OF
SECURITY TRUST & SAVINGS BANK

Head Office LOS ANGELES Guaranty Office
5th & Spring Sts. Phone FAber 2400 7th & Spring Sts.

We have obtained the information contained in this advertisement from official sources, and while it is not guaranteed, we believe it to be reliable and forms the basis on which we ourselves have purchased the bonds.

SAVE BY BUYING
6% Preferred Stock at $92.50
DEPENDABLE SERVICE
SOUTHERN CALIFORNIA GAS CO
950 SO. BROADWAY LOS ANGELES

BOND & GOODWIN & TUCKER
BONDS AND COMMERCIAL PAPER
ORDERS EXECUTED IN ALL ISSUES OF L.A. GAS & ELECT. CORP.
TITLE INSURANCE BUILDING. TEL. TRINITY 6041

WM. R. STAATS CO. TRinity 5841 **BONDS**
640 So. Spring St. Los Angeles Orders executed in Listed Securities
SAN FRANCISCO SAN DIEGO PASADENA

7% **QUIRK BROTHERS** **Tax Exempt**
10TH FLOOR HIBERNIAN BLDG.
4TH AND SPRING

New Bulletin
Julia[n]
Petrole[um]
Interesting data ... ATHENS ...
Sketch of principal ... able information ... in this field.
If you are already ... ice your copy ... mail. If ... for your copy.
R.H.DURST[...]
804 Haas Bldg.
VAndike 7[...]

ABSOLUTE
First Mortgage
Bonds of the
INDIANA HYDRO-ELECTRIC POWER COMPANY, *to yield*
6.35%

GUARANTEE

PRINCIPAL, interest and sinking fund are guaranteed by the Central Illinois Public Service Company of Illinois and the Interstate Public Service Company of Indiana.

MANAGEMENT

Some of the most important Public Utility Systems in the United States are under INSULL MANAGEMENT. Being under this management, the bonds of the INDIANA HYDRO-ELECTRIC POWER COMPANY present the highest type of security.

We shall be pleased to furnish detailed information upon request.

Name________________

Address________________

E. H. Rollins & Sons
Founded 1876
10th Floor 629 So. Spring St. • Los Angeles
Telephone TRinity 1561
Boston Philadelphia New York San Francisco Chicago Denver

SPASMODIC investment never leads to a definite goal.

Under a plan of systematic, cumulative investment, the results to be attained can be definitely calculated.

For example, a young man who starts at the age of twenty-five to invest $500 each six months in a safe, dependable security yielding 6%, and then regularly re-invests the interest, will have accumulated at the age of fifty more than $56,000 which will give him an income of approximately $300 a month for the rest of his life.

However, in order successfully to carry out any plan of systematic investment, several factors are absolutely essential. First, the chosen security must be safe beyond question; second, the interest payments must be prompt and certain; third, the security must be obtainable in denominations which permit the investor to keep his funds closely employed.

These factors are fundamentally embodied in our Guaranteed First Mortgage Certificates, and backed by our guarantee of both principal and interest,—all of which is set forth in interesting detail in a booklet which will be mailed upon request.

Mortgage Guarantee Company
Telephone ~~ TRinity 0831
626 South Spring St. ~ Los Angeles
Capital fully paid $3,000,000.00 Resources $30,000,000.00

PARTY WITH $1000
Can pull down $2400. 20% bonus in six months guaranteed. Best security protects your money. If you have the cash available now apply today at Room 1015 Loew's State Bldg.

BONDS—Municipal—Corporation—Public Utility
LOANS—Building and Real Estate
ROBERT MARSH & CO., INC. 200 MARSH-STRONG BLDG. PHONE TRinity 1181

GRAVES & GRAVES Investment Securities
MEMBER LOS ANGELES STOCK EXCHANGE
629 S. SPRING ST.—TRinity 9871

Merrill, Lynch & Company
NEW YORK, CHICAGO, DETROIT, CLEVELAND STOCK EXCHANGES
VAN NUYS BUILDING PHONE TUcker 2819

FRICK, MARTIN & COMPANY
INVESTMENT SECURITIES
South Spring Street Phone TRinity 4911

We Offer for Sale
FIRST MORTGAGES
8%
UNION MORTGAGE CO. OF CALIFORNIA
TRinity 8716

McLOUTH
Since 1906
Open a Bond Account and Double Your Savings Income.
756 South Spring
TRinity 0405

BOND QUOTATIONS

Trading Slows Down

[BY A. P. NIGHT WIRE]

NEW YORK, Aug. 14.—Bond prices hesitated today, although a number of independent strong spots were scattered throughout the list. European obligations, following the trend of the foreign exchange, marked time waiting solution of the latest problem confronting the inter-Allied conference on a time limit for military evacuation of the Ruhr.

Buying interest developed in a number of railroad transactions, but this group as a whole failed to make headway. Wheeling and Lake Erie issues were under accumulation on reports that the road might be acquired by either the New York Central or the Van Sweringen interests for their new Nickel Plate system. Frisco bonds were active despite official denials that formal action would be taken on recapitalization plans next week.

With allotments of the new Baltimore and Ohio issue reduced to 15 per cent of subscriptions, the prior lien 3½s, which may be exchanged for the 5 per cent bonds, were eagerly sought above par. The new bonds also sold at a premium in trading on the New York curb market. Offering of $5,000,000 Rock Island 5 per cent notes today met with a quick response, the entire issue being sold early in the day.

Moderate improvement was registered by industrial liens. Derry 7s, after declining 2 points in the early dealings, rebounded 4, closing with a net gain of 2 points. Pierce-Arrow 8s scored a similar gain and Wickwire Spencer 7s were a point higher.

Following are yesterday's high, low and closing prices of bonds on the New York Stock Exchange, and the total sales of each bond. This market is over Associated Press wires and to expedite transmission the closing is omitted when it is the same as the low and both low and close are omitted when they are the same as the high.

GOVERNMENT BONDS

(Quoted in dollars and thirty-seconds of dollars)

	Sales (in $1000)	High	Low	Close
Liberty 3½s	45	101.2	100.30	100.31
Do. 1st 4¼s	150	102.20	102.18	102.20
Do. 2nd 4¼s	249	101.22	101.18	101.20
Do. 3rd 4¼s	1035	102.18	102.15	102.18
Do. 4th 4¼s	667	102.27	102.22	102.24
U. S. Govt. 4¼s	[illegible]	[illegible]	[illegible]	[illegible]

FOREIGN

[illegible]

DOMESTIC

[illegible]

	Sales	High	Low	Close
Virginian Ry. 5s	8	96¾	96	96¾
Wabash 1st 5s	4	100¼	....	....
Warner Sugar ref. 7s	5	102⅝	....	....
Western Electric 5s	86	98⅝	98	98½
W. Maryland 1st 4s	73	64½	64¼	64½
Western Pacific 5s	12	91	....	....
Western Union 6½s	3	110½	....	....
Westinghouse Electric 7s	25	109½	109	109½
West Shore 4s	7	82¾	82⅝	....
Wickwire-Spencer Steel 7s	10	76	75	76
Willys-Overland 1st 6½s	5	98	97½	98
Wilson & Co. 1st 6s	22	89⅝	89½	....
Wilson & Co. cv. 6s	1	54⅝	....	....
Youngstown S. & T. 6s	15	96¼	96	96¼

Total sales of bonds yesterday were $12,191,000, compared with $14,158,000 previous day and $5,852,000 a year ago.

NEW YORK CURB

Coppers Lead

[BY A. P. NIGHT WIRE]

NEW YORK, Aug. 14.—Under the leadership of the copper mining shares, stock prices registered moderate improvement on the New York Curb market today. Following establishment of new high records by copper issues on the New York Stock Exchange, broadening inquiry developed for various curb stocks, including Hecla, United Verde Extension and some of the low-priced shares.

Announcement of another increase in weekly crude oil production influenced some liquidation of oil stocks. Considerable resistance, however was offered to selling pressures and prices later developed a hardening tendency. Lago Petroleum was active around recent high levels. Magnolia Petroleum led the Standard Oil group with a gain of 2 points, with Standard Oil of Kansas moving up a point.

Industrial issues showed an upward trend with principal activity centered in the coal stocks. Lehigh Valley Coal certificates advanced a point to above 41 and other shares in this group also improved. Dubilier, Foundation Company preferred, and National Tea, also moved up 1 to 3¼ points.

Following are the closing quotations on the New York Curb market, furnished by Logan & Bryan, members of the New York Stock Exchange, 630 South Spring street.

Sales.	Industrials—	High.	Low.	Close.
80	Am. Light and Tr.	128⅝	128½	128½
10	Do. pfd.	92½	92½	92½
100	Am. Multigraph	21⅛	21⅛	21⅛
1,100	Am. Thread pfd.	4 1-16	4 1-16	4 1-16
10	Am. Type and Fd.	105	105	105
100	Atlantic Fruit	100½	100½	100½
100	Beaverb. pfd. ctfs.	17	17	17
300	Brook. City R.R.	3⅝	3⅝	3⅝
100	Cent. C.I. Pipe	81	81	81
200	Chatterton & Sons	11⅝	11⅝	11⅝
470	Comw. Power Corp.	96⅝	94½	96
1,800	Dubilier C. & R.	46⅛	45⅜	46½
500	Durant Motors	19⅜	19¼	19⅜
90	East. Penn. Elec.	39½	39½	39½
20	Elec. B. & Share pfd.	101⅝	101⅝	101⅝
200	Foundation pfd.	105½	105½	105½
100	Gen. Motors new	58⅝	58⅝	58⅝
20	Gillette	294	294	294

[illegible]

MINING STOCKS IN SAN FRANCISCO

SAN FRANCISCO, Aug. 14.—Following are the closing quotations on the San Francisco Exchange. Furnished by Logan & Bryan, 630 South Spring street.

[illegible]

SPOT SUGAR MARKET

[BY A. P. NIGHT WIRE]

NEW YORK, Aug. 14.—Raw sugar, 5.52; refined granulated, 6.40@6.50.

STOCKS AND BONDS IN SAN FRANCISCO

SAN FRANCISCO, Aug. 14.—Following are the closing quotations and sales on the San Francisco Stock Exchange, furnished by Hunter, Dulin & Co., members of the San Francisco and Los Angeles Stock Exchanges, sixth floor, California Bank Building.

STOCKS

[illegible]

BONDS

[illegible]

CLOSING QUOTATIONS ON BOND EXCHANGE

SAN FRANCISCO, Aug. 14.—Following are the closing quotations on the San Francisco Bond Exchange, furnished by Logan & Bryan.

[illegible]

STANDARD OILS

[Furnished by A. A. Housman & Co., members all leading exchanges, 515 West Sixth street.]

NEW YORK, Aug. 14.—Closing quotations:

[illegible]

$74,000.00
City of Huntington Beach
California
1-10 Year 7% Serial Improvement Bonds
(Issued under the 1915 Act.)

Probable Date—August 18, 1924. Delivery Date—September 10, 1924.

Denominations, $1000.

Issued for Paving: Fifth Street from Ocean to Main, and Tenth Street from Ocean to Palm. Fifth Street parallels Main, the principal business thoroughfare of the City, and is a close-in, well-improved residence section.

Assessed Valuation of City	$11,819,642.00
True Value officially estimated	35,458,926.00
Value of municipally owned property	387,000.00
Total Bonded Debt, including 1915 Act Bonds	596,824.37
Population, officially estimated	5,192

HUNTINGTON BEACH, a modern, progressive city, is situated on the Pacific Ocean about twelve miles from Long Beach and eight miles from Santa Ana, the county seat of Orange county. It is both a residential and industrial city, including among its industries, sugar and oil refineries, etc.

It is the center of a very highly developed agricultural district. It is connected by a network of paved highways with all points in Southern California. The Santa Fe and the Pacific Electric Railways afford excellent transportation facilities.

THE 1915 ACT PROVIDES that the assessments levied to pay the cost of the improvement are collected as a part of the general taxes. The bonds are a blanket lien upon all the unpaid assessments levied against the property in the improvement district. The city becomes in legal effect the guarantor of the assessments and therefore the guarantor of the bonds.

LEGALITY proceedings approved by George W. Crouch of Los Angeles.

Priced to Yield 6½%

Elliott & Horne Co.
Stock Exchange Bldg.
639 South Spring St. TR. 6466
Bond Dealers Since 1904

CHICAGO EXCHANGE: PRICES, RANGE, SALES

[EXCLUSIVE DISPATCH]

CHICAGO, Aug. 14.—Close of the Chicago Stock Exchange today. Furnished by Logan & Bryan.

[illegible]

MINING QUOTATIONS IN SALT LAKE CITY

[EXCLUSIVE DISPATCH]

SALT LAKE CITY, Aug. 14.—Closing quotations:

East Crown Point	.00½	Rico Wellington	.01
East Tin. Coal	.01½	So. Standard	.12
East Tint. Con.	.13	Silver King Coal.	4.42½
Eureka Lily	.06¾	Silver King Con.	.68
Eureka Bullion	.03½	Sioux Mines	.00½
Great West	.02¼	Silver Shield	.20
Howell	.01¼	So. Iron Blossom	.02
Iron Blossom	.21	Tar Baby	.00¾
Iron King	.52	Tintic Standard	6.00
Keystone	.57	Uncle Sam	.00¾
Kennebec	.12	Utah Con.	.00½
Little May	.01½	West Toledo	.09¾
Lehi Tintic	.04¾	Walker Mining	3.62½
Lynn Big Six	.10		

*Asked

Czechoslovak Republic
8% Secured External Sinking Fund Gold Loan of 1922
Series "B" Due 1952
Principal and Interest Payable in New York
Price at Market Yielding About
7.90%
Circular on request
The National City Company
Offices in more than 50 cities.
513 West 6th Street
Los Angeles
Telephone TRinity 7061

WE WILL SELL (Subject)
UNION MORTGAGE
100 Units Cheap

50	L. A. Bond & Mtge. Pfd.	@ Cheap
25	Moreland Com.	@ $ 8.75
10	Multnomah L. & B. Com.	@ 17.50
100	Union Mtge. Pfd.	@ 8.00
20	Julian Pete Com.	@ 8.50

WE WILL BUY
Lincoln Mortgage — Rickenbacker
Bryan Harvester — Doble Steam
Gilmore Oil — Julian Pump
Western Refining — Western Auto
Star Motors — Daley's Com.

J. H. Corbin & Co.
INVESTMENT SECURITIES
629 So. Spring ~ Los Angeles
TRINITY 3991

Investment Recommendations

MUNICIPAL

	Maturity	Priced to Yield
*East San Diego 6s (Assumed by San Diego)	1941-48	4.85%
City of Perris	1927-34	5.00

FOREIGN GOVERNMENT

Industrial Bank of Japan 6% Deb. (Guaranteed by Japan)	1927	6.22
Bolivia 8s	1947	8.70

IRRIGATION AND RECLAMATION

*Turlock District 6s	1947-48	5.10
*Merced District 6s	1950	5.40
*Glen-Colusa District 6s	1926-38	5.75
*Reclamation District No. 833 6s	1928-37	6.00

PUBLIC UTILITY

San Diego Elect. Ry. Eq. Tr. Certs. 6s	1929	6.00
American Power & Light 6s	2016	6.35
Indiana Hydro-Electric Power 6s	1951	6.35
Southwestern Ice & Cold Stor. 7s	1926-35	7.00

CORPORATION

*Medico-Dental Building SF 6s	1939	6.00
Terminal Development 7s	1932	6.65
*Balboa Building 7s	1927-38	7.00
Lousiana Celotex Co. 7s	1932	7.00
Santa Rita Hotel Corporation 6s	1926-34	7.00
*Central Calif. Orchards 7s	1931-37	7.50
Milner Corporation 7½s	1929	7.50
Old Ben Coal Corporation 7½s	1954	7.50
Compagnie Du Boleo 8s	1930	7.75

INVESTMENT STOCKS

	Price	Yield
L. A. Gas & Electric 6% Preferred	90.00	6.67
So. Calif. Edison 6% Preferred	90.00	6.67
Pacific Cottonseed Oil 8% Pfd.	100.00	8.00
Foster & Kleiser Common ($10 par)	10.00	9.00
White House (Raphel Weil) Common Stock	Mkt.	

**Legal Investment for Savings Banks in California.*

STEPHENS & COMPANY
724 South Spring Street — Los Angeles
Telephone TRinity 8851
SAN DIEGO PASADENA OAKLAND SAN FRANCISCO

To The Holders of
Sutter Basin Company
Land Mortgage Fifteen Year Sinking Fund 6% Gold Bonds

Notice is hereby given that there will be available in the sinking fund provided for by Article IV of the mortgage securing the aforesaid Bonds, funds to the amount of thirty-four thousand, six hundred forty-eight dollars and fifty cents ($34,648.50) applicable by the undersigned Trustee under said mortgage to the purchase in the open market of the aforesaid Bonds at not exceeding the present redemption price of one hundred six and one-half (106½) per cent and accrued interest. Offers are hereby invited for the sale of the aforementioned Bonds, (with all unmatured coupons attached) to the undersigned Trustee, sufficient to exhaust said sum of thirty-four thousand, six hundred forty-eight dollars and fifty cents ($34,648.50) at a price not to exceed one hundred six and one-half (106½) per cent and accrued interest. Sealed proposals for the sale of said Bonds must be received by the undersigned Trustee on or before August 29, 1924, at its office, 208 South La Salle Street, Chicago, Illinois.

Dated August 15, 1924.

Continental and Commercial Trust and Savings Bank
Trustee.
by Williams P. Kopf, Secretary.

$30,000 CASH
Thirty thousand dollars cash will acquire half interest in exclusive business, with assets (clear of all incumbrances) which could not be duplicated for less than five times this amount, now earning between $3,500.00 and $4,000.00 NET PER MONTH. Detail furnished to any serious enquirer who can give bank and personal references equal to those advertiser will exchange. ADDRESS X, BOX 184, TIMES OFFICE.

J. J. Doran J. J. DORAN CO. D. G. Grant
INVESTMENT SECURITIES
205-6 CITIZENS NAT. BANK BLDG. Tel. TRinity 1980

ROSECRANS OIL TESTS HIGHEST

Superior Wins Drilling Race; 1200-Barrel Flow

Well Makes 43 Degrees at 4403 Feet Depth

Company to Start Four More Holes Immediately

The first oil well in the southeastern area of the Roserans field was completed early yesterday with a production of more than 1200 barrels a day of the highest gravity oil ever produced in quantity in California.

The Superior Oil Company was winner in the race for production in this district, although the Union Oil Company, the Associated Oil Company, and the Barnsdall Oil Corporation had long been the most active contestants.

The Superior's Maxwell No. 1, first producer in the district south of the Union's Athens No. 1, came in from a depth of 4403 feet, flowing oil of 42.8 degrees gravity at a rate of 1150 barrels a day. During the first nine hours the well actually flowed 432 barrels into the tanks.

PRACTICALLY CLEAR

Pressure in the oil string was 800 pounds, and in the casing 200 pounds, and the well flowed through a fifteen-thirty second inch bean. At the end of nine hours the bean was opened to one-half inch, and production was materially increased. Pressure then mounted to 350 pounds in the oil string, and 340 pounds in the casing.

One sample of oil taken after the bean was enlarged tested 43.1 gravity. Officials of Superior Oil Company estimate that the well is doing considerably more than 1200 barrels a day. The product is 99.9 per cent clean.

Completion of the Maxwell definitely disproves the theory held by some operators that the area south and east of the Union-Rosecrans No. 1 is edge territory. Some trouble was met by the Superior in getting a water shut-off at 4145 feet, where the eight-inch casing was set, but the well went deeper and set six-inch casing at 4265 feet, where it again tested wet. Undaunted by these two failures the Superior drilled on down to 4403 feet, at which depth the hole was completed.

The water conditions found in the upper part of the productive formation are said to be practically the same as those in the Union's Rosecrans No. 1, the Barnsdall well, the Higgins well of the Associated Oil Company, and the Maxwell.

FROM THIRD SAND

From developments in these four wells, geologists are of the opinion that the top sand is only a thin streak, underlaid by a water sand. A second oil sand is considerably thicker than the first, but is again underlaid by another water sand, under which the main oil sand lies, from which the Maxwell is getting production.

The success of the Superior Oil Company in getting the first producer in the field is attributed to its being the first company to solve the water problem. The Rosecrans No. 1, Barnsdall No. 1 and Higgins No. 1, all set casing above the water sands, with the result that subsequent tests showed water in the wells.

Officials of the Superior Oil Company yesterday reported that the company immediately would start drilling four more wells on the northern line of its Maxwell lease. Two of the new wells will be east of the Maxwell No. 1, offsetting the Associated Oil Company's Higgins lease on the south. The other two will be west of the Maxwell No. 1, about 150 feet from Harbor Boulevard, one of them offsetting the Union Oil Company's Gordon No. 1 on the west.

Good Producer Hit by Oilfields at Buena Vista

[EXCLUSIVE DISPATCH]

BAKERSFIELD, Aug. 14.—The American Oilfields Company, Inc., subsidiary of the California Petroleum Corporation, has just completed its No. 9 well in the Buena Vista Hills, which is regarded as one of the best producers the district has ever known. It is yielding 1600 barrels a day from a depth of approximately 3625 feet.

Completion of this well followed closely in the wake of the completion of the company's No. 8 in the same area, which came in at the rate of 1200 barrels a day. The company is now at work on its No. 11 well, which recently was rigged up. The new well is on section 24, 31-23. A new well has just been started on section 34, 31-24. The company is working four strings of tools in the Buena Vista Hills.

CALLED BONDS

The following bonds have been called for payment, according to wire advices received by Blyth, Witter & Co.:

Keystone Utilities, entire issue 5s, due 1941. Redemption February 1, 1925, at 102½.

Providence Ice, entire issue 7s, due 1929. Redemption September 1, 1924, at 105.

Telling Belle Vernon, entire issues 6s, due 1926 to 1929. Redemption January 1, 1925, at 101.

Viscoloid Company, entire issue 6s. Redemption January 1, 1925, Series B, due 1926, at 100½; series C, due 1927, at 100¾; series D, due 1928, at 101, and series E, due 1929, at 101¼.

Wisconsin Power, Light and Heat, entire issue series C 7s of 1921. Redemption September 1, 1924, at 105.

Chicago, Western Indiana, part issue 6s, due 1932. Redemption September 1, 1924, at 100.

Connellsville Monongahela, part issue 4s, due 1930. Redemption September 1, 1924, at 100.

New Mexico, Santa Fe, Grant county, part issue C. Redemption September 1, 1924, at 100.

Poland Paper, part issue 7s, due 1930. Redemption September 8, 1924, at 100.

Portland Improvements, part issue. Redemption September 1, 1924, at 100.

Himler Coal, part issue 7s, due 1937. Redemption September 1, 1924, at 102.

BANKRUPTCY PETITIONS

Creditors filed a petition in bankruptcy with the United States District Court yesterday against the Anstead Lexington Company, Los Angeles distributor of the Lexington automobile. Charles O. La Rue was appointed receiver. The debts of the firm were said by the petitioning creditors to amount to $40,000. The assets were fixed at about $15,000.

Voluntary petitions were filed as follows:

William Owen, farmer, Atwater; debts, $6682; assets, $5523.

L. M. Barker Company, Fresno; debts, $[illegible] ...

CALIFORNIA DRIED FRUIT

[BY A. P. NIGHT WIRE]

NEW YORK, Aug. 14.— [illegible]

BY HOWARD C. KEGLEY

Fears that the Childs lease of the Shell Company marked the eastern edge of the Dominguez field were definitely set at rest yesterday when the Shell brought in its Childs No. 1 with an initial production of 2500 barrels per day of oil testing thirty-one degrees gravity, according to official reports. The well was said to be flowing clean oil, with a negligible cut of emulsion.

The Childs, which is on the western line of the lease, offsetting the Union Oil Company's Hellman No. 7, originally was drilled to 4280 feet, but had trouble with water, and had to plug back to 4223 feet, at which depth production was attained. Its history has been a series of misfortunes, beginning with a protracted fishing job, and including bad casing, bad cement jobs and bottom water.

The Childs is the most easterly well in the Dominguez field. It is interesting to note that the Union's Hellman No. 7, located 300 feet west is doing only 400 barrels per day.

Makes Good Flow

The Barnsdall Oil Company's Rosecrans No. 1, the north offset to the Maxwell No. 1 in the Rosecrans field, flowed at the rate of 1500 barrels per day during a short test yesterday. The flow contained 20 per cent salt water, 2 per cent mud and sand, and 3 per cent emulsion. Gravity was 37.6 degrees.

Bottom of the Barnsdall well is at 4200 feet. Casing was set at 4008, at which point a perfect shutoff was effected. When tested for the shutoff, the well flowed at the rate of about 800 or 1000 barrels per day, but was killed to drill deeper. A few feet below the shoe of the eight-inch casing, a water sand was found, but drilling continued and another oil sand was picked up. Yesterday's test was made without running another string of casing, and was designed to determine the productiveness of the formation.

Four New Wells

Four new wells were completed in the Torrance field yesterday with an aggregate production of 1200 barrels.

The largest of the quartette was the Le Mohn No. 1 in the extreme northeastern part of the field, which came in with an initial production of 400 barrels per day at a depth of 3815 feet. This well is the northeastern outpost of the field, and offsets the Standard Oil Company's Dominguez lease.

Chanslor Canfield Midway Oil Company brought in the Torrance No. 60 at 3700 feet, flowing 300 barrels per day.

Standard Oil Company completed the Sentinel-Joughin No. 5 with an initial production of 200 barrels from 3813 feet.

Sentinel Oil Company placed its Joughin No. 11 on production, getting 300 barrels from 3850 feet.

Test Two Wells

The Shell Company is testing two wells for water shutoffs in the Dominguez field. They are the Reyes 3A at 3718 feet, and the Reyes No. 8 at 3816 feet.

A water shutoff test in the Reyes No. 6 at 4550 feet was wet, and the well will be cemented. This well was on production at one time, but began to show water, and was killed to be cleaned out.

Two Wells Swab

The United Oil Company is swabbing its Henderson-Dominguez No. 1 for a water test, according to officials of the company. A casing test was made yesterday, and approved, the plug was drilled out, and the crew began swabbing yesterday afternoon. Bottom is at 4120 feet, with casing set at 4108 feet.

The Marland Oil Company has been testing its Dominguez No. 1, west of the United, with indications that the well is wet, according to field reports. The well is said to be gassing badly, but shows plenty of oil. Samples are said to test thirty degrees gravity.

BOSTON STOCKS

[Furnished by A. A. Housman & Co., members all leading exchanges, 515 West Sixth street.]

BOSTON, Aug. 14.—Closing quotations:

	Bid.	Ask.		Bid.	Ask.
Adventure	25	—	Mason Val.	1⅞	2
Algomah	10	20	New Arc.	1 13-16	1 15-16
Ariz. Com.	11½	11⅝	N. Cornelia	22¼	22¾
Bing. Mines	15½	16½	North Butte	2	2½
Cal. & Ariz.	53	53½	Old Dom.	25	26
Cal. Hecla	17⅞	18	Ojibway	50	51
Carson Hill	1⅛	1⅜	Shannon	65	75
Cop. Range	27⅞	28	St. Mary's	35	39
Davis Daly	45	46	Sup. & Bos.	75	85
East Butte	4½	4⅝	Sup. Cop.	1½	1¾
Elevated	77	78¼	So. Lake	25	75
Franklin	65	75	Swift	105½	106
Hancock	75	81	U. Shoe	37¾	38
Isle Royal	17⅝	18	Do. pfd.	26	26½
Isl. Creek	125	126	Utah Apex	2½	2⅝
Do. pfd.	95	96	Utah Metals	30	33
Indiana	25	35	Victoria	75	100
Keweenaw	95	96	Wyandotte	20	25
Lake Cop.	2⅛	2½	Winona	40	50
Mass. Con.	1¼	1½	Amoskeag	77	78
M. Old Col.	2¾	3	Elder Cop.	3½	4
Mohawk	37	—	Ventura Con.	21¼	21½

BOSTON CURB

	Bid.	Ask.		Bid.	Ask.
Bohemia	60	80	S. W. Miami, P.P.	80	100
Bos. Ely	65	80	Do. F.P.	75	1.50
Butte & L.	—	3	Iron Cap	3¼	3½
Calaveras	1½	2½	Bos. Mont.	5	8
Chief Con.	2⅝	2¾	Crystal new	84	88
Cons. Cop.	3½	3¾	Cascade	2	5
Crown Res.	54	65	Ahumada	5⅛	6⅛
Eagle & B.	1½	2½	Vde Cent.	5⅜	5½
Houghton	20	30	Vde Mine	30	33
Majestic	—	2	Eruption	2½	3
Ohio Cop.	95	101⅛	Mohican	60	80
Oneco	15	40	[illegible]	[illegible]	[illegible]
U. Vd. Ext.	[illegible]	[illegible]			
Jer. Vde.	[illegible]	[illegible]			

CHEESE MARKET

[illegible]

FLAXSEED MARKET

[illegible]

LOS ANGELES EXCHANGE

Strength in Los Angeles Investment and recovery in the Julian Petroleum issues were two important developments in yesterday's market on the Los Angeles Stock Exchange. Los Angeles Investment touched 3.58 on buying involving only a moderate turnover, and finished 3 cents over the previous day at 3.55.

Julian Petroleum preferred sold up to 15 and closed at 14 3-4, a net gain of 1-2 point over the previous session. The common scored a gain of 1 3-4 points to 9 1-4. Union of California was strong at 132 3-4, and United States Royalties annexed 1-2 cent at 7. United Oil sold up 3-8 of a point to 31 1-2, and General Petroleum common was traded in at 41.

Among the industrials, Globe Grain & Milling common remained steady at 51. Goodyear Tire and Rubber preferred appeared on the tape for the first transaction in some time, selling at 85.

While little trading occurred in the mining issues, the floor was interested in the report from Oatman that the Tom Reed Company has withdrawn from the Katherine property in the Katherine district. Tom Reed took a ninety-nine-year lease on the Katherine mine some time ago and has been engaged in the development of the property, but, according to reports, the mine has failed to develop the desired results.

United American sold at 5 1-2 cents, Richmond Consolidated at 7 1-2, United Eastern at 43 and Telluride at 11 cents.

Following are the closing quotations and sales:

BONDS

Sales—		Closing Bid.	Asked.
......	Amalg. Sugar 7s, '37	102	....
......	Amer. Factors 7s, '36	103	....
......	Associated Oil 6s, '35	101	....
......	Cal.-Haw.N.S.R.7s,'37	106½	....
......	Cal. Or. Pr. 7½s, '41	106	....

Sales		Bid	Asked
......	Black Range	.01	.02
......	Gold Dust	.02	.02½
......	Gold Ore Mining Co.	.02	.02½
4,000	Lucky Boy	.01	.01½
......	North Star	....	.01½
......	Oatman Combination	....	.01
......	Oatman Gold	....	.01
......	Oatman United	.05½	.06
......	San Francisco Gold	.01	....
......	Sunnyside Mining	.01½	.02½
1,000	Telluride	.11	.12
......	Tom Reed	.21	.26
7,000	United American	.05½	.06
1,500	United Eastern	.41	....
	Other Districts—		
......	Gold Road Annex	.05	....
16,000	Richmond M. M.	.07½	.08½
......	Silversmith Mines	.30	.46
......	Virginia Louise	.03	.04
......	Yellow Pine	.55	.65
......	Yellow Dog	.04	.05
	UNLISTED		
	Industrials—		
......	Doble S. M. 'A' com.	....	5.00
......	Durant Mot. of Cal.	....	7.50
......	B. H. Dyas pfd.	....	87.50
......	Kings Food Prod.	....	5.00
......	Lincoln Mtg. Units	....	9.25
......	Moreland M. T. pfd.	6.00	....
......	Do. com.	....	6.75
......	Monol. Pt. Co. pfd.	6.50	....
......	Do. com.	....	10.00
......	Multah. L.&B. pfd.	....	27.50
......	Do. com.	....	16.00
......	Owl Drug Co. pfd.	101.50	....
......	Petitfils Confiseries	....	50.00
......	Rickenbacker Motors	....	6.50
......	Samson Tire & Rub.	....	2.50
......	Sespe Light & Pwr.	....	.20
......	Star Motors of Cal.	....	8.00
......	Union Mtg. pfd.	....	8.00
......	Do. com.	3.75	....
......	Vanderbilt News	....	78.00
......	Western Auto S. pfd.	....	8.00
......	Do. com.	....	12.50
......	Zellerbach Paper pfd.	98.00	....
	Oils—		
......	Bandini Petroleum	.29	....
......	Bellview Syndicate	2.40	2.65
......	Julian No. 1	4.00	....
......	Do. No. 2	6.50	....
......	Do. No. 3	5.00	....
......	Do. Nos. 6-7-8-9	13.00	....
......	Do. No. 11-Pico	....	2.50
......	Do. Pump	.23	....
......	Sandberg Petroleum	.03½	.06
......	Star Petroleum	....	6.00
......	Twin Bell Syndicate	38.00	....

SALES

Morning session:

Bank of Italy— 20 ... 246.00
Goodyear pfd.— 5 ... 85.00
Globe G. & M. com.— 20 ... 51.00; 10 ... 51.00; 30 ... 51.00
Gen. Pete. com.— 100 ... 41.00; 25 ... 41.00
Julian Pete. com.— 10 ... 8.00
Gt. W. Pwr. 7s, '50— 1,000 ... 105.75
L. A. G. & E. 6s, '42— 5,000 ... 100.75; 1,000 ... 100.75
Pac. G. & E. 5s, '42— 2,000 ... 93.75
So. Cal. Ed. 6s, '43— 3,000 ... 100.00; 10,000 ... 100.00; 10,000 ... 100.12½; 2,000 ... 100.12½
So. Cal. Gas 5½s, '52— 2,500 ... 93.00

Sales		Bid	Asked
......	Do. com.	.35	....
540	L. A. Investment	3.55	3.57½
......	Laguna L.&W. pfd.	1.25	....
......	Occidental Life	160.00	....
......	Pac. Fin. pfd. Sr. A.	101.00	....
......	Do. pfd. Sr. B.	99.50	....
400	Sun Finance & Inv.	1.00	1.05
......	Woodhead Lbr. pfd.	96.00	....
......	Do. com.	128.00	....
......	West American Ins.	237.00	250.00
	Bank Stocks—		
......	Bank of America	134.00	137.00
20	Bank of Italy	243.00	....
......	California Bank	285.00	300.00
......	Citizens' National	300.00	....
......	Commercial National	230.00	....
......	Continental National	105.00	128.00
......	Farm. & Mer. Nat.	....	376.00
......	Federal Holding Co.	140.00	....
......	First National	377.00	385.00
......	Merchants' National	195.50	198.00
......	Nat. City Bk., L. A.	130.00	....
......	Pacific National Bank	125.00	135.00
......	Sec. Tr. & Sav. Bk.	329.00	....
......	*Un. Bk. & Tr., L. A.	160.00	....
	Mining Stocks—		
	Oatman District		
......	Argo Mines	.01	.03

LATEST PRICES ON BUTTER AND EGGS

LOS ANGELES, Aug. 14.—Produce Exchange closing prices:

BUTTER

Wholesale price	.43
Prices to retailers	.46@.47

EGGS

Extras	.37
Case count	.35
Pullets	.33
Peewee pullets	.24½

SAN FRANCISCO, Aug. 14. Butter, steady, unchanged. Eggs, steady; extras, 38½. Cheese, steady, unchanged. Butterfat, f.o.b. San Francisco, 47.

NEW YORK, Aug. 14.—Butter, irregular; receipts, 14,031; creamery higher than extras, 38½@39; creamery, extras, 92 score, 38; creamery firsts, 88 to 91 score, 35¾@37½. Eggs, steady to firm; receipts, 13,991; fresh gathered firsts, 31@33. Cheese, steady; receipts, 76,885.

CHICAGO, Aug. 14.—Butter, unchanged. Eggs, unchanged; receipts, 1196 cases.

MONEY, EXCHANGE

[illegible]

LIBERTY BONDS

[illegible]

DAILY EASTERN CITRUS MARKETS

[illegible]

Note—$5.75 and $4.80 averages shown in New York yesterday with no brands designated were Yorba and Linda Valencias, shipped by NOx.

DAILY MARKET LETTER OF THE NEW YORK COMMERCIAL

[EXCLUSIVE DISPATCH]

NEW YORK, Aug. 14.—Association reports show a somewhat heavier call for medium sizes of California new pack prunes. Holders are strongly fortified by absorption of 1923 carry-over, and the continual shading of estimates on output in all late reports. Export factors are making placements for medium when they meet with short stocks on the smaller sizes. It is expected that there will be an announcement by independents of price advances on Italians today.

There is still the feeling on the part of many buyers that the tomato pack will show enough surplus to make covering possible without any great difficulty. While reports from many centers hold that it is certain the crop will be short and the pack late, local distributors are holding off for more complete data, stating that it is too early to tell the whole story at this time.

Wisconsin peas of the early pack seem plentiful enough and although the color is not as good as it might be, the flavor is said to be on a par with best years. Relative to the shortage in sweets, many reports noted here state that the pack will be from 30 to 40 per cent below normal.

CANNED PRODUCTS

With the markets away from California offerings, there is no sign of free offerings in canned fruits on the part of holders there. Estimates on the surplus in most lines predict shortages. Spot trading is purely routine.

The uncertainty of the size of the Alaska pack is holding the salmon trade to an irregular gait. Maine sardines are moving steadily in small lots. Tuna is irregular; lobster is firm.

Sugar had an active day and closed strong in the several branches of the industry. Spot raws sold on a liberal scale at the sellers' asking price; futures also were active and closed 4 to 7 points higher, and refined, under moderate demand, was advanced by all refiners. Total sales for the day were close to 25,000 tons. The asking price for raws was 3⅝ cents with some holding at 3¾. Refiners marked their prices up 10 to 15 points higher, or from 6.50 to 6.75 as to seller. The American, National and Atkins are now at 6.75; Arbuckle quoted 6.60, and the Federal 6.50, with 1 per cent tablets and 6.55 without. Demand has been only moderate, but the advance is expected to stimulate buying.

The raw futures market opened steady. Some scattered buying and selling at the call left prices at 1 point advance to 1 point decline on sales of 1850 tons. The market finally closed at 4 to 7 points advance. Close: March, 3.34; May, 3.41; August, 3.44; September, 3.54; December, 3.64.

COFFEE MARKET FIRM

The coffee market opened firm and unchanged to 17 points advance on sales of 4000 bags. Then followed a slight reaction, but later on spirited bidding sent the market up sharply. The market finally closed at an advance of 50 to 73 points. Closing prices were: March, 14.17; May, 13.85; July, 13.64; September, 15.35; October, 14.88; November, 14.68; December, 14.53. Total sales were 68,000 bags.

Spots were in moderate demand and nominally unchanged.

The butter market opened more or less unsettled and a trifle weak, with the opening sales on the exchange call. Buyers were out in full force and secured 600 tubs of extras at 38 cents and 50 tubs were picked up at 38¼ cents. At the close buyers were easily able to supply their wants at 38 cents.

It seems to be a seller's market in eggs so far as fancy fresh are concerned and recently advanced prices were sustained without much effort. The auction sale of white eggs has not been very brisk. Nearly white eggs are very scarce and very easily sold at the quoted rates.

Sellers reported dull trade in all types and grades of beans, but many were unwilling to do any shading. On strictly fancy quality outside prices do not look extreme.

Rice continues to be a waiting market. First-hand dealers and country distributors alike are holding off and watching developments as the new crop season slowly approaches. Prices remain firm but do not advance.

METAD MARKET

Copper was virtually established at 13¾ cents per pound today. Demand was reported better than the day before. The American Brass Company today advanced prices on base sizes of copper, brass and nickel silver products ¼ cent per pound, with the exception of seamless tubing.

This second buying movement in lead, which is now taking place proves quite a surprise to the trade. So far the leading refiner has followed a conservative policy by not raising prices in the last few days, its quotation still being 7.75 cents, New York. In the outside market figures as high as 8 1-8 cents are heard. The St. Louis price is 7.75 cents.

Zinc is a trifle higher than the day before though the market is quiet. Prevailing quotations are 6.20 cents for prompt; 6.22½ cents for September, and 6.27½ cents for October. The New York quotation was 6.60 cents. St. Louis prices were 6.15 cents. Higher prices at London were largely responsible for a higher market here today.

Tin entered new high ground today with all descriptions of Straits selling at 52 5-8 cents per pound. This was a gain of 3-4 cents per pound. London prices rose uniformly £4 and sterling exchange was 1 1-4 cents higher. On the local exchange today ten tons of September Straits deliveries sold at 52.66 cents.

GAS PRICE CUT

Reductions of a cent a gallon each in gasoline and kerosene throughout its territory by the Standard of Kentucky, were announced today from Louisville. The change reveals that marketing conditions in the Ohio Valley territory still are weak in common with other sections of the country. So long as the big refiners continue to offer gasoline at reductions, no real improvement in the situation can be expected. Local prices are quiet and no more. It would not be surprising to see gasoline cut here any day.

Treasury issues and Liberty bonds divided honors with the rails in the trading in the bond market. The general list was dull and, excepting the foreign group where the French 7½s were active and higher, there was no special evidence of interest in the trading. The St. Pauls, Katy adjustment 5s and Frisco income 6s were the active issues among the rails and all made gains during the day. On the whole the market appeared to be maintaining a waiting attitude.

WOOL MARKET

[United States Department of Agriculture]

BOSTON, Aug. 14.—The wool market has developed slightly more activity in several lines during the past week. A good volume of business in general has been in progress. Manufacturers have been taking a fair amount of wool off the market quietly and considerable trade has been in progress among the various houses. Some of the finer grades of fleece wools have advanced slightly in price. Fine French combing stock, similar to Ohio and Pennsylvania, which has been selling at 47@48c, depending on the lot, is now held very firm at 48@50c, and sales have been consummated within this range. Fine clothing wools of this class are about 1 cent per pound higher than a week back, the range of price today is 45@46c per pound in the grease. One-half blood fleeces of the same class are also slightly firmer. Sales have been consummated recently at 53@54c in the grease, however, these wools are held quite firm at 54 cents. Three-eighths fleeces of this group are from 1@2c per pound higher in the grease than a week back. The quotation for the past few days has been 13@54c for Ohio wools in the grease, and sales have been within this range, but principally on the higher side.

While there has been no particular change in the price of the lower grades, they are held very firm at the quotations. Staple territory wools have moved quite freely through the week. Prices on several grades have advanced from 2@5c a pound on a clean basis. Choice, fine staple has moved at prices ranging from 1.38@1.40 scoured basis this market. The bulk of the sales, however, have been around 1.38 and slightly below. It is said that no wools of the better class are available in this grade below 1.35 per pound clean. One-half blood staple of the better class has moved in some volume at around 1.25 per pound clean and stocks of this grade are held at 1.28 in some of the houses. Three-eighths blood staple is from 2@5c per pound higher on a clean basis. Sales have been consummated at 1.07@1.10, and some houses are holding for about 1.12.

Some business has been transacted in Texas wools through the week. Prices on this stock are showing an upward tendency. Good twelve-month wools are held at 1.30@1.35, depending on the lot. In most instances sales have been well up to the high side of this quotation. Pulled wools are quite active. A good volume of this stock has moved to the mills and considerable speculation is also in progress on the market. The medium and finer grades continue to be in slightly more demand. Prices are showing a slight upward tendency on these grades. Noils are moving freely considering the limited amount of stock which is being offered. Prices continue to show some advance. Wastes are slightly firmer in price and a good volume of business has been transacted recently; some buying is still in progress in the western States. The volume, however, seems to be quite small, as practically the entire clip of the season has been bought up in several sections.

The opening in the goods market next week is awaited with some interest by the trade. It is said, however, that some of the larger houses are looking forward more to business in the next heavyweight season than order, which will result from the opening of the lightweights.

The market for staple territory wools has been slightly more active through the week. Oregon stock has moved at 40 cents in the grease for wools estimated to shrink 68 per cent, which would mean about 1.25 per pound scoured basis. Some Montana wools moved on a basis of 1.38 per pound clean and a larger volume at slightly below this figure.

Sales in foreign wools have been quite restricted, due to the limited offerings and the range of asking prices, which is still considerably above domestic lines. A small amount of Australian Merinos changed hands during the week. Low scoured wools, both Australian and South American, moved in small amounts recently. Prices firm and showing some advance in about all cases.

The market for carpet wools is slightly firmer. Asking prices have been advanced from 1@2c per pound on about all of the better class of stock. Actual sales, however, are quite limited.

We recommend and offer

UNION OIL COMPANY of California

Capital Stock

for a sound and profitable investment.

—*a profit has been earned every year since 1899.*

—*present earnings amply justify an increase in dividend rate, now under discussion.*

—*proven oil reserves assure future earning power.*

—*present offering price is 8 to 12 points below stocks of other California oil companies of similar strength.*

—*listing on New York Stock Exchange will assure ready marketability.*

Price $132 per Share

Subject to prior sale and change in price.

M. H. LEWIS & COMPANY

Government, Municipal and Corporation Bonds

PASADENA — CITIZENS NATIONAL BANK BLDG. LOS ANGELES · PHONE TRinity 2721

CANADIAN BUSINESS OPPORTUNITY

We offer an exceptionally fine manufacturing proposition in Canada. All rights fully protected by U.S. and Canadian patents.

$10,000 Will Handle This

For interview without obligation,

Address CR, Box 410, Times Branch

If YOU knew what WE know—

—About NICHOLLS GRAIN & MILLING COMPANY, this stock issue would be oversubscribed by night. A dividend check of 2 per cent every three months on the preferred is a COMFORTABLE thing to have. Average yearly dividends of 44 per cent plus on the common are altogether uncommon. These facts alone are enough. But the enthralling thought is the fact that NICHOLLS ORANGE BRAND PRODUCTS are ripe and ready for national distribution. That is when the real profit time of this company will come. Then Nicholls shareholders should be reckoned among the fortunate ones of the earth. Why not investigate the facts NOW, while you can get this stock AT PAR? No obligation in asking for information. Mail the coupon today for "Inside Facts of a Great Industrial." Free on request.

Name ....

Address ....

Fiscal Department
Nicholls Grain & Milling Co.
408-410 Merritt Bldg.
VAndike 4973

READY NOW! LEONARD'S FINANCIAL REVIEW August Edition

[illegible]

We are active in all ...

Leonard's ... Stocks & Bonds ... 728 So. Spring ... VAndike ...

A. C. WAGY & CO.

WE WILL SELL

2	Western Automotive Fin. U.	$75.00
100	Majestic Elec. Appl. Pfd.	2.25
100	Majestic Elec. Appl. Com.	2.25
10	Sun Drug Pfd.	85.00
100	Woodhead Lumber Pfd.	Bid
25	Security Housing Pfd.	82.50
50	Mortgage Discount Pfd.	Bid
45	Samson Tire & Rub.	2.50
40	Federal Discount Units	Bid
50	Union Finance Pfd.	8.32
50	Union Finance Com.	8.32
50	Coastal Oil	1.00
100	Central Investment	90.00
4	King's Food Units	6.50
38	Monolith Port. Cem. Com.	10.00
10	Multnomah B. & L. Pfd.	27.50
80	Standard Mortgage Units	17.00
50	Pacific States Units	3.50
7	Rio Grande Oil	Mkt.
700	Sespe Light & Power	.20
10	Star Motors Escrow	7.75
10	Julian Petroleum Pfd.	Mkt.
10	Julian Petroleum Com.	Mkt.
10	Western Auto Sup. Com.	12.50

WE WILL BUY

Rickenbacker — Union Mtge.
West. Auto. Sup. — Twin Bell
Star Motors — United Mtge. Loan
Moreland Com. — Julian No. 2
Lincoln Mtge. — White Star Ref.

"Nothing Recommended 'cept our Services" Established 1906

A. C. Wagy & Co.

306-310 Stock Exchange Bldg. 639 South Spring St. Phone TRinity 2401

ABOVE OFFERINGS SUBJECT TO PRIOR SALE OR WITHDRAWAL · ERRORS EXCEPTED

Safety and 6%

Open a Term Account With Wilshire Building and Loan Association

Get the maximum return and your money back when you need it.

3504 W. 6th St.

Profitable ...

FROM ... TO BOTTLE

A trip through ... plant of the ... Glass Company ... the full and ... process of ... manufacture.

A worth ... for every ... ing Profit ... principal.

Our ... will take you ... expense or ... on your part.

Phone ... or use coupon.

W. H. DAUM ... 756 So. Spring St.

WANTED — WE WILL BUY ... AKIN-LAMBERT ... 639 So. Spring ...

Times Want Ads — The shortest distance between buyer and seller.

NEW YORK STOCK EXCHANGE

[Official quotations as reported yesterday to E. F. Hutton & Co., members of the New York Stock Exchange, 643 South Spring street.]

NEW YORK, Aug. 14.—Fol lowing are closing prices, sales, high and low quotations, net change today, and high and low for 1924:

High. 1924.	Low. 1924.	Last Div.	Stock—	Sales.	Open.	Low.	High.	Close. Bid.	Net change.
88	73½	6	Adams Express	......	....	....	....	88	...
12⅝	6	....	Advance Rumley	......	....	....	....	10	...
41½	28½	....	Do. pfd	......	....	....	....	35	...
10½	4½	....	Ajax Rubber	1,500	9⅛	9⅛	9⅝	9½	+ ⅛
¼	⅛	....	Alaska Gold	......	....	....	....	⅛	...
1½	⅝	....	Alaska Juneau	......	....	....	....	1	— ⅛
79	65	4	Allied Chemical	800	75½	75½	76⅜	76	+ ½
55⅝	41⅝	4	Allis Chalmers	800	57¼	57¼	57½	57⅜	+ ⅛
90	80	7	Do. pfd	200	98⅛	98½	99	98	...
17	7⅛	....	Am. Agricultural Chemical	600	14	14	14⅝	14½	+ ⅝
49⅝	19⅝	....	Do. pfd	1,300	38	38	40	38½	+ ½
49½	38	4	American Beet Sugar	400	40⅞	40⅞	41½	41	+ ⅛
....	....	....	Do. pfd	......	....	....	....	72	—1
38⅝	22½	....	American Bosch Magneto	100	27	27	27	26	—1
128⅛	95⅝	6	American Can	24,300	124¼	123⅜	125⅝	125⅜	— ⅛
116½	109	7	Do. pfd	200	115½	115½	115½	115½	...
178	153½	12	American Car & Foundry	400	171	171	172⅝	170	+2
125	118⅝	7	Do. pfd	100	123½	123½	123¾	123	...
23½	14⅝	....	American Chicle	300	21½	21½	21¾	22	+1
....	....	....	American Cotton Oil Ctfs.	......	....	....	....	10	...
6⅛	3⅛	....	American Drug	......	....	....	....	4⅝	— ⅛
121½	86	6	American Express	400	119	117½	119½	117	...
13⅝	7⅛	....	American Hide & Leather	1,500	12	12	12⅝	12	+ ¾
65	50½	....	Do. pfd	1,200	64⅛	63¼	64¼	63⅝	+1
96	85	7	American Ice	600	88	87	88	88	+ ½
26⅝	17⅝	....	American Int'l Corporation	1,600	25	24⅞	25⅛	24⅞	+ ⅝
12½	10	⅝	American La France	200	10⅝	10⅝	10⅝	10½	— ⅛
22⅝	15⅝	....	American Linseed	100	20	20	20	20	+ ½
45	30	....	Do. pfd	100	40½	40½	40½	40½	+ ⅝
81⅝	71⅛	6	American Locomotive	1,800	78⅝	78⅝	79⅝	78⅞	+ ⅝
120⅝	116⅛	7	Do. pfd	100	120	120	120	119⅝	...
46⅝	38⅝	3	American Metal	400	46	46	46⅝	46	+ ½
113⅛	94⅛	4	American Radiator	1,100	112½	112	113¼	113	+ ⅝
7½	5⅝	½	American Safety Razor	400	6⅛	6⅛	6⅝	6½	...
15⅝	10⅝	....	American Ship. & Com.	200	11½	11½	11½	11	...
70⅞	57½	5	American Smelt. & Refg.	6,500	69⅛	69	70⅞	70	+ ⅞
104	96	1¾	Do. pfd	200	104	104	104	103½	+ ⅛
144⅝	134	12	American Snuff	......	....	....	....	144	...
40⅛	33½	3	American Steel Foundry	800	35⅛	35⅛	35⅝	35¼	...
61¾	38⅝	....	American Sugar Refining	2,600	45	45	46	45¾	+1⅝
96⅝	79	7	Do. pfd	300	89	89	90	89½	+ ⅛
38½	6⅝	....	American Sumatra Tobacco	......	....	....	....	8⅛	...
130⅝	121⅛	9	American Tel. & Tel.	5,800	127	126⅞	127½	127⅜	+ ⅝
157	136⅝	3	American Tobacco	300	150	150	150	149	...
153	135¼	3	Do. Class B	200	147½	147	147½	146½	+ ½
117⅝	40	....	American Water Works	200	111⅛	111⅛	111¼	110	—1
115⅝	79	3	Associated Dry Goods	800	110⅛	110⅛	113	113	+2½
78⅝	62	7	American Woolen	2,000	75¼	75⅛	76⅛	75⅝	+1⅛
102⅝	98⅝	7	Do. pfd	......	....	....	....	101	...
4	1⅛	....	Am. Writing Paper pfd	100	3⅝	3⅝	3⅝	3⅝	— ⅛
10½	7	....	American Zinc	......	....	....	....	8⅝	+ ⅛
34⅝	24	....	Do. pfd	100	29½	29½	29½	29⅝	+ ⅝
71	28½	....	Anaconda Copper	9,100	37½	37⅝	38	37⅝	+ ⅝
34⅝	27½	1½	Associated Oil	200	29	29	29	28⅝	+ ¾
106⅝	97⅛	6	Atchison	1,300	104⅝	104⅝	105⅝	104⅝	...
88½	86⅝	5	Do. pfd	100	92½	92½	92½	92	...
136⅝	112	7	Atlantic Coast Line	800	134½	133⅝	134½	134¼	+ ⅛
21⅝	10⅝	....	Atlantic Gulf & W. I.	300	15⅝	15⅝	15⅝	15⅝	+ ⅛
30	18½	....	Austin Nichols	......	....	....	....	23	...
104⅛	76½	4	Atlantic Refining	11,700	81	81	85⅝	84½	+3⅞
131	104⅝	7	Baldwin Locomotive	22,400	120½	120½	122¾	122⅝	+2⅝
118	110½	7	Do. pfd	......	....	....	....	114	...
64⅝	52⅝	5	Baltimore & Ohio	23,900	63½	63½	64½	64½	+ ⅞
61⅝	56⅛	4	Do. pfd	......	....	....	....	60½	— ½
21⅝	14	....	Barnsdall Corp. A	12,900	19⅞	19⅞	21⅛	20⅞	+2⅛
[illegible]	[illegible]	[illegible]	[illegible]	[illegible]	[illegible]	[illegible]	[illegible]	[illegible]	[illegible]
16⅞	11⅝	....	Invincible Oil	200	11⅛	11¼	11¼	11½	+ ¼
37⅝	30½	6	Iron Products Corp.	......	....	....	....	40	...
23⅛	16⅝	....	Jewel Tea	......	....	....	....	18½	— ⅛
27½	18½	....	Jones Bros. Tea	200	22½	22½	22½	22⅝	...
24¼	17⅝	....	Kansas City Southern	......	....	....	....	22	+ ¼
55⅝	51⅝	4	Do. pfd	......	....	....	....	54	...
1	⅛	....	Kansas & Gulf	......	....	....	....	⅛	...
36⅝	18⅛	....	Kasey (J.) Co.	900	19⅞	19⅛	19⅞	19½	+ ½
35	4⅝	....	Kelly-Springfield	300	15⅝	15⅛	15⅝	15¼	...
49	34⅛	3	Kennecott Copper	15,200	48⅝	48⅝	49	48⅞	+ ½
4⅝	1⅝	....	Keystone	200	2¼	2¼	2¼	2	...
62⅝	47⅝	2	Kresge Dept. Stores	1,200	53⅝	53⅝	54⅝	54⅝	+1⅛
98¼	79	7	Laclede Gas	......	....	....	....	95	...
17½	8	....	Lee Rubber	......	....	....	....	10	...
72⅝	39½	3½	Lehigh Valley	12,000	53¼	53⅛	55⅞	53⅝	+ ⅝
66⅝	56	4	Lima Locomotive	700	61⅝	61⅝	62¾	62	+ ⅝
71	50	....	Loose Wiles Biscuit	3,700	68	67⅝	71	69	+1⅝
101¾	87⅝	6	Louisville & Nashville	500	99⅝	99⅝	100	99⅝	+ ½
18	15⅛	2	Loew's Inc.	900	16½	16½	16½	16½	+ ⅛
8⅝	5½	....	Loft Inc.	300	6⅝	6⅝	6⅝	6⅝	+ ⅛
81⅞	50	3	Liggett & Myers	1,600	60⅞	60⅞	61⅞	61½	+1
121	115⅝	7	Do. pfd	......	....	....	....	116	...
38⅝	34⅛	3	Lorillard (P.)	1,800	37⅝	37⅝	38⅝	38	+ ⅛
117	107	7	Mackay Co.	......	....	....	....	114⅝	...
97⅝	75⅝	6	Mack Trucks	11,800	95	94⅝	97⅝	97	+2¾
81⅝	18	....	Mallinson & Co.	......	....	....	....	22	...
....	....	5	Manati Sugar	100	51	51	51	51	+1
51⅞	30½	4	Manhattan Ry. Mod. Guar.	600	46⅝	46⅝	47½	46½	+2½
....	....	....	Market Street Railway	......	....	....	....	8½	...
....	....	....	Do. pfd	......	....	....	....	23	...
71½	43½	....	Do. prior pfd	200	47⅛	47⅛	47⅛	47⅛	+ ⅝
37½	23½	....	Maracaibo	400	28⅞	28⅞	29¼	29	+ ⅝
42	29	....	Marland Oil	1,100	31	30⅝	31⅛	30⅞	+ ⅛
37⅝	31¼	4	Martin-Parry Corp.	......	....	....	....	34⅛	...
53⅝	38	....	Maxwell Motors A	1,300	49⅝	49⅝	52¼	51	+1¼
16	10⅛	....	Maxwell Motors B	200	12	12	12	12	+ ⅝
95	82½	5	May Stores	200	91	91	91½	91⅛	+ ½
18⅛	15	⅛	McIntyre Por. Mines	......	....	....	....	15½	— ⅛
36⅛	26⅛	....	Magma Copper	11,400	34½	34½	36⅝	35½	+1½
24⅛	14⅛	½	Mexican Seaboard Oil	4,000	21½	21¼	21⅝	21¼	+ ⅝
....	....	....	Midvale Steel	......	....	....	....	25⅛	+ ⅛
24⅛	20	½	Miami	1,000	23⅝	23⅝	24	24	+ ⅛
6⅞	1⅛	....	Middle States Oil	6,400	1¼	1⅛	1⅝	1⅛	— ⅛
4	1⅝	....	Minn. & St. L.	300	3⅛	3⅛	3⅛	3	...
46	28¼	4	Minn. St. P. & S. S. M.	......	....	....	....	38	+2
9¼	8	75c	Mother Lode	1,200	8¼	8¼	8¼	8	...
15⅝	10¼	....	Missouri, Kansas & Texas	2,100	15⅝	15⅛	15⅝	15½	...
45½	29¾	....	Do. pfd	1,800	44⅞	44⅝	45	44½	— ⅛
20	9⅝	....	Missouri Pacific	5,400	19⅛	19	19½	19	...
51⅞	29	....	Do. pfd	4,200	51⅝	51	51⅝	50⅞	...
[illegible]	[illegible]	[illegible]	[illegible]	[illegible]	[illegible]	[illegible]	[illegible]	[illegible]	[illegible]
15¼	7½	....	Wheeling & Lake Erie	1,400	14	13⅝	14	13⅞	...
29⅝	23½	2	White Eagle Oil	200	23⅞	23⅞	23⅞	23⅝	— ⅛
59⅝	50½	4	White Motors	2,600	57⅝	57⅞	58⅝	57½	...
17⅛	14	1¼	Waldorf	100	15¼	15¼	15¼	15⅛	...
42	35	3	Wrigley	700	40⅞	40½	41	40½	+ ⅛
14¼	6⅞	....	Willys-Overland	600	8⅝	8⅝	8⅝	8⅝	+ ⅛
68	61½	....	Do. pfd	500	66	66	66⅝	66	+1
28	4⅛	....	Wilson & Co.	400	7	7	7	6⅞	...
....	....	....	Wisconsin Central	......	....	....	....	37	...
120½	72½	¾	Woolworth, F. W.	1,000	111⅝	111	111⅝	111	— ⅝
31⅝	21½	....	Worthington Pump	600	26¼	26¼	27¼	27	+1

(Special dividends not listed.)
Total sales of stocks—858,300 shares.
Total sales of bonds—$12,191,000

MARKET REVIEW

[EXCLUSIVE DISPATCH]

NEW YORK, Aug. 14.—In a day of renewed advances on the stock exchange (occurring, however, in the smallest five-hour market since the first week of July,) the upward movement mostly converged on the industrial group. The rise in prices was hardly as spontaneous as it had been, a fortnight or so before, and the hand of the professional operator was rather plainly visible. Still, there was evidence enough of a cheerful spirit in the financial community and the bond market was distinctly strong. This was particularly true of European government securities. The French bonds, which had declined the day before on the cables of a "crisis in the London conference," regained all of that loss, notwithstanding repetition of the gloomy dispatches today. Probably the market was less impressed by them than by Secretary Hughes's incredulity over the talk of a deadlock in the conference.

The weekly Federal Reserve statement casts its now familiar sidelight on the declining money market. The system's rediscounts are shown to have been reduced $7,439,000 more since the 3 per cent rate was fixed, a week ago; they are lower by $109,700,000, or 29 per cent, than when it was lowered from 4 per cent last June. Contrasting with this, however, the reserve credits of member banks have risen $12,788,000 in the last week, and now stand $73,500,000 above the June figure. These additional reserves were created through the deposit of imported gold by private banks. It is their increase which is pressing down money rates.

Two of today's reports on the industrial movement gave some food for reflection. One was the railway car loadings for the week ending the 2nd inst., which were the largest of any week in 1924 to date. That is a customary sequel to the beginning of the movement of winter wheat harvest to market; but in other respects the comparison is more striking, for the week's total loadings were only 8½ per cent below 1923, whereas the decrease has lately ranged around 10 per cent. Cars loaded with grain for market numbered 3808 more than last year, an increase of 7½ per cent, and even shipments of general merchandise nearly matched the week's total a year ago.

The other report was the statement of cotton consumption in July; which was somewhat remarkable, although in line with general expectation. It showed last month's takings of cotton by American mills to have fallen to much the lowest point reached in July of any year since the war began; the figure being in fact, below that of any month since December, 1920, when the money crisis and the demoralized cotton trade had practically driven the textile industry out of the market. Last month's exports also are shown to have been the smallest in a year.

Industrials Hold Interest

[BY A. P. NIGHT WIRE]

NEW YORK, Aug. 14.—Stock averages:

	20 industrials	20 rails
Thursday	101.39	91.90
Wednesday	100.31	91.67
Week ago	101.18	90.28
High, 1924	102.20	92.51
Low, 1924	90.27	81.00

Total stock sales 852,600 shares.

Speculative interest in today's stock market switched from the railroad shares to the industrials on indications that the recent wave of profit-taking had run its course. Twenty-six stocks established new peak prices for the year with the net gains in active issues ranging from large fractions to 3 points. Pools were again active, particularly in stocks of companies which give promise of substantially increased earnings.

Copper shares gave one of the best demonstrations of group strength, buying being influenced by the rising trend of metal prices and the heavy European consumption of silver for coinage purposes. American Smelting, Kennecot, Chile, Inspiration and Federal Mining and Smelting preferred, all broke through their previous high prices. National Lead continued its rapid advance, closing 4½ points higher at 164½.

Baldwin assumed the leadership of the standard industrials, showing a gain of more than 2 points at 122 3-8. United States Steel common closed a point higher at 107½ and American Can climbed 1 5-8 to 125¼.

Railroad shares showed mixed changes, largely of a fractional nature. While little credence was given in responsible quarters to rumors of an increased dividend on Southern Pacific, the declaration of the regular dividend apparently caused some disappointment in speculative quarters as the stock dropped 1 point to 96.

Oil stocks were quiet, but there was a marked absence of the recent heavy selling pressure. Atlantic Refining rallied more than 3½ points on short covering.

Call money rates held steady at 2 per cent. Time money and commercial paper rates were unchanged.

Closing prices were around the highest of the day.

LIVE-STOCK MARKET AT VARIOUS CENTERS

[Furnished by Federal-State Live-Stock Market News Service, 103 Exchange Building, Stockyards.]

ESTIMATED RECEIPTS

	Cattle	Calves	Hogs	Sheep
Los Angeles	400	300	100	...
Chicago	9,000	3,000	17,000	16,000
Kansas City	3,500	800	4,500	5,000
Omaha	4,500	200	7,000	13,000
St. Paul	3,200	1,300	5,500	800
Denver	800	150	2,800	...
Ft. Worth	2,800	1,000	800	1,500
Total 7 markets	24,200	6,750	37,700	31,300
One week ago	22,300	6,350	56,050	32,350

The following table gives the estimated receipts by cars of cattle, calves, hogs and sheep direct to packers and on sale at yards. This information is obtained from the live-stock control committee and is based on permits issued for incoming live stock. To compute by head multiply cattle by 28, calves 75, hogs 85 and sheep 140.

	—Cattle— Direct	yds.	—Calves— direct	yds.	—Hogs— direct	yds.	—Sheep— direct	yds.
August 15	19	5	6	3	5	0	31	2
August 16	12	3	3	0	12	5	3	0
August 17	14	34	1	5	0	12	8	3
August 18	3	27	0	6	10	20	3	6

Carlot receipts direct to packers compiled from midnight to midnight.

	Cattle	Calves	Hogs	Sheep
Yards	387	120	1,257	...
Direct (carlots)	10	...	...	11

NOTE—Dr. S. F. Loffer, Imperial county veterinarian, advises that nineteen northern California counties are permitted to ship feeder stock into Imperial county. Shipments must not unload between Woodland and Colton. Shippers, before moving stock must first obtain a permit from Dr. Loffer, whose temporary address is Los Angeles Union Stockyards.

LOS ANGELES MARKET

CATTLE—The edge was off of yesterday's market. Packers were not buying as readily as has been the case the past few days, however, practically all offerings were cleaned up before noon at about steady prices; spots, however, showed a loss of 15@25c when compared with yesterday's high time. Best steers were good 1065 to 1085-pound grain, cake and alfalfa-fed Californias at 8.50. Most steers were medium 980 to 1045-pound grassers from 7.15@7.65, with a load of common 875-pound kinds at 5.50. Fat she stock followed in line with steers and most fat cows averaging 800 to 900 pounds cashed from 4.25@5.50, however, odd head good 1305-pound cows realized 6.00, while one choice 1610-pound cow cashed for 7.00. Canners and cutters were scarce, mostly 2.00@3.25. Bulls ruled strong with spots a shade higher, most bolognas going over from 3.50@4.25.

CALVES—Bulk of the estimated run failed to arrive in time for today's market. Offerings were mostly common and medium light and handy weight vealers. Part load medium 129-pound calves cashed for 8.25. A load of common 121-pound kinds at 5.50, with 203-pound weights out at 4.50. Odd head choice handy weights sold upward to 9.00.

HOGS—Moderate receipts of butchers met slow trade and only a few sales were made, these showing a decline of 10@15c over yesterday. Top and bulk of good and choice 160 to 185-pound butchers was 10.75. The larger portion of butchers were unsold at a late hour. Few packing sows cleared from 7.00@7.50. Strong weight slaughter pigs and light lights turned from 9.25@9.50.

SHEEP—Nothing in the ovine division showed up for today's trade and in the general opinion of the trade, all classes are quotably steady, with choice handy weight wooled lambs upward to 12.00, and choice light weight ewes upward to 5.75.

QUOTATIONS

SLAUGHTER CATTLE AND CALVES—Steers, 1100 pounds down, medium 7.25@8.25; common 4.00@7.25; heifers, 850 pounds up 5.75@6.50; common and medium, all weights 3.50@5.75; cows, good 5.50@6.25; common and medium 3.25@5.50; canner and cutter 1.50@3.25; bulls, good (beef yearlings excluded) 4.25@4.75; canner to medium bolognas 2.50@4.25; calves, medium to choice 190 pounds down 7.00@9.75; culls and common 190 pounds down 4.00@7.00; medium to choice 190 to 260 pounds 7.00@9.00; medium to choice 260 pounds 5.00@8.25; culls and common 190 pounds up 3.50@6.00.

HOGS—Medium weight 200 to 250 pounds, medium, good and choice, 10.00@10.50; light weight 160 to 200 pounds common to choice 10.25@10.75; light lights 130 to 160 pounds common to choice 10.00@10.50; packing hogs, smooth, 8.00@8.75; rough, 7.00@8.00; slaughter pigs 130 pounds down medium, good and choice 8.00@10.00. (Soft or oily hogs and roasting pigs excluded in above quotations.)

SLAUGHTER SHEEP AND LAMBS—Lambs, medium to choice 85 pounds down 9.00@12.00; all weights cull and common 6.00@9.00; yearling wethers, medium to choice 6.00@8.50; ewes, common to choice 3.50@5.75; canners and culls 1.50@3.50.

NOTE—The above class and grade quotations do not in all cases represent actual sales. In come instances they represent prices at which such stock would sell if available, according to the best judgment of the reporter and members of the trade.

Outside Markets

[BY A. P. NIGHT WIRE]

SAN FRANCISCO, Aug. 14.—Hogs, steady, some bids 10.75 on hard grain-fed Californias, mostly talking 10.50 on medium quality light lights. Eastern wires generally higher.

Cattle, best steers scarce, some inquiry, few here, four loads 980-pound Nevadas around 7.50@7.65. Good cows steady, some inquiry, few loads 900-pound Californias around 5.00; bulk others medium and common, no interest.

Calves, steady, good and choice firm, quotable up to 8.00, none here. Bulk calves common light weight or heavy. Heavy calves weak, draggy, mostly around 5.50@6.00.

Sheep, lambs steady to strong, good and choice likely 50 cents higher. Twenty decks Nevadas bought today to cost 10.75@11.00 here.

Ewes steady, few loads 4.50; yearlings up to 6.50.

CHICAGO, Aug. 14.—Hogs, receipts 17,000; desirable grades moderately active; mostly 25@40c higher than Wednesday's average; lower grades slow; big packers talking steady; supply light; top 10.00; bulk good and choice 170 to 240-pound averages 9.70@9.90; desirable 140 to 150-pound kind 9.25@9.50; better 250 to 340-pound butchers 9.70@9.85; packing sows 8.30@8.75; desirable strong weight slaughter pigs 8.50@9.00; heavy weight hogs 9.50@9.90; medium 9.65@10.00; light 8.90@10.00; light lights 8.40@9.70; packing sows smooth 8.40@8.85; packing sows rough 8.00@8.40; slaughter pigs 8.00@9.00.

Cattle, receipts 9000; better grades fed steers and practically all grade yearlings 15@25c higher; others steady to strong; trade fairly active; top matured steers and yearlings early 11.00; some held higher; numerous loads 10.25@10.85; bulk fed steers and yearlings 8.75@10.50; light Texas to killers downward to 5.50 and below; canner kind around 3.00 excepting yearling contingent fat she stock semi-demoralized; few grass cows moving at 3.50@4.75; desirable yearling heifers 7.50@8.50; sizeable string light and medium weight Nebraska heifers upward to 10.25; bulls 10@15c lower; few bolognas over 4.25; bulk 3.75@4.25; vealers unevenly higher; largely a scramble for numbers early; outsiders paying upward to 12.25.

Sheep, receipts 16,000; active; range lambs strong; natives mostly steady; sorting moderate; general quality of westerns improved; bulk rangers 13.50@14.00; top 14.00 on natives; mostly 13.25@13.50; few 13.60@13.75; culls 9.00; sheep steady; good range ewes to killers 7.00; feeding lambs steady; no early sales.

KANSAS CITY (Mo.) Aug. 14.—Cattle, receipts 3500; calves 800; handy weight fed steers, yearlings, fat she stock and calves steady to strong; heavy steers weak; other classes about steady; top handy weights and yearlings 10.40; bulk fed steers and yearlings 8.00@10.00; few grassers 6.25@7.50; beef cows 3.25@5.00; canners 2.15@2.35; bulls 3.50@4.00; practical top veals 8.50; few at 9.00; mediums and heavies 3.00@6.00; bulk stockers and feeders 4.75@7.00.

Hogs, receipts 4500; shipper market mostly 25@35c higher; top 9.55; packer market slow, 15@25c higher; packer top 9.40; bulk of sales 9.00@9.50; 170 to 300-pound averages 9.25@9.50; packing sows 8.25@8.50; stock pigs scarce.

Sheep, receipts 5000; lambs mostly 25@40c higher; top natives 13.50; better grades 12.60@13.25; sheep steady; Texas wethers 8.25; 56-pound range feeding lambs 12.75.

OMAHA, Aug. 14.—Hogs, receipts 7500; active, mostly 25@35c higher; bulk 200 to 300-pound butchers 9.25@9.35; top 9.40; desirable 160 to 200-pound weights showing full advance at 9.00@9.25; packing sows mostly 8.25@8.35; roughs on down to 8.00; bulk of all sales 8.25@9.35; average cost Wednesday 8.40; weight 271.

Cattle, receipts 4700; good to choice yearlings and medium weight steers active; fully steady plainer kind weighty steers slow, weak; bulk steers and yearlings 8.25@10.25; few loads 10.25@10.30; top 10.60 paid for 1131-pound averages; she stock scarce, steady; spots strong; bulls and vealers active; fully steady; stockers and feeders nominally steady; bulk grass cows and heifers 3.25@5.00; canners and cutters 2.00@3.00; bologna bulls 3.25@4.00; practical top 8.50.

Sheep, receipts 13,000; wooled lambs steady to strong; native lambs 13.25@13.50; fat range lambs 13.50@13.60; fed clipped lambs 25 cents higher at 12.60@12.90; some held at 13.00; sheep steady; best fat ewes 7.00; feeders strong; early sales range feeding lambs 13.00@13.25; full mouthed breeding ewes 7.50.

PORTLAND (Or.) Aug. 14.—Cattle and calves slow; receipts 374.

Hogs, 25 cents lower; receipts 405. Light weight 160 to 200 pounds, common, medium, good and choice 10.75@11.25; light lights 130 to 160 pounds, common, medium, good and choice 9.75@10.75; packing hogs smooth 8.50@9.00; slaughter pigs 130 pounds down, medium, good and choice 9.75@10.25; feeder and stocker pigs 70 to 130 pounds common, medium, good and choice 8.00@8.75.

Sheep and lambs weak; receipts 1440 (1040 contract and 289 billed through.)

SOUTH ST. PAUL, Aug. 14.—Cattle, receipts 3200; very slow; weak to 25 cents lower on all but fed steers, yearlings and better kinds of fat she stock; early top yearlings 9.00; bulk on down to 8.00; grassy killing steers mostly 5.50@7.50; fat she stock 3.25@5.75; canners and cutters 2.00@3.00; bologna bulls 3.50@3.75; few heavies upward to 4.00; stockers and feeders weak to 25 cents lower; top feeders early 6.75; bulk 4.25@6.50; calves, receipts 1300; fully steady; best lights to packers mostly 9.50.

Hogs, receipts 5500; active mostly 25@40c higher; top 9.50; bulk desirable 150 to 180-pound averages 9.35@9.50; better grades 200 to 300-pound butchers 9.25@9.50; packing sows mostly 7.85@8.00; feeder pigs steady; bulk 8.00.

Sheep, receipts 800; top lambs steady to 25 cents higher; sheep steady to strong; bulk fat native lambs 11.75@12.75; culls around 8.00; light and handy weight fat ewes 4.00@7.00.

ST. JOSEPH (Mo.) Aug. 14.—Hogs, receipts 3500; 25@40c higher; top 9.50; bulk 9.25@9.45.

Cattle, receipts 2000; generally steady; bulk of steers 7.75@10.00; top 10.45; cows and heifers 3.00@9.25; calves 4.00@10.00; stockers and feeders 4.00@7.75.

Sheep, receipts 4000; steady to 25 cents higher; lambs 12.50@13.65; ewes 6.25@7.50.

PRODUCE MARKET

Daily Market Report

Trading yesterday continued moderate with heavy receipts by both rail and truck. Peaches are selling higher for large fancy stock but poorer grades are draggy. Grapes continue weak with receipts in excess of the demand. Pears are again lower with heavy truck receipts. Vegetables are generally steady with few price changes.

Actual prices obtained yesterday by Los Angeles jobbers from their sales to retailers, peddlers, hotels, restaurants, cafeterias, etc., as compiled by the United States Bureau of Markets, are:

APPLES—1 car California arrived; 4 unbroken and 3 broken cars on track. New stock, Gravensteins, packed, 4½-tier, 2.25@2.50; 5-tier, 1.90@2.00. Loose Gravensteins, Skinner seedless, 4@5 per pound.

AVOCADOS—Local: All varieties, 45@50 per pound.

BANANAS—Central Americans, 6@6½; poorer, 5 per pound.

BEANS—San Pedros: Carlsbad, Kentucky Wonders, 3½@4; wax, 9@10; limas, 4@5 per pound.

BUNCHED VEGETABLES—Per dozen bunches: Beets, carrots and turnips, 20@25; spinach, 15@20; radishes, red, 15@20; white, 30@35; onions, 10.

CABBAGE—2 unbroken and 1 broken cars on track. Local, northern, 4@5 per pound.

CANTALOUPES—Local, Tiptops, 65@75; poorer, 30@50 per crate. Paul Rose, 1.00@1.25; few, 1.50 per crate.

CELERY—New stock, locals, 3.00@3.25; few, 3.50 per crate.

GRAPES—1 car California arrived; 4 unbroken and 5 broken cars on track. San Joaquin, seedless, mostly 2@2½ per pound; poorer, low as 25 per lug.

GRAPEFRUIT—Local, special brands, 3.25@3.50; market pack, 2.50@2.75 per crate.

LEMONS—Special brands, 4.50@5.00; choice, 4.00@4.50 per box.

LETTUCE—4 cars California arrived; 11 unbroken and 6 broken (3 unreported yesterday) cars on track. Northern, best, 5.00@5.25; poorer, 4.50@4.75 per crate. Local, 1.75@2.00 per field crate.

ONIONS—1 car California arrived; 2 unbroken and 3 broken cars on track. Stockton, whites, 2.65@2.85 per cwt. Locals, whites, yellows, 85@90 per lug.

ORANGES—Southerns, special brands, 5.50@6.25; 200s and smaller, 3.00@3.75; market pack, 3.00@3.50; graded culls, 75@1.00 per picking box.

PEACHES—12 cars California arrived; 10 unbroken and 9 broken cars on track. Northern, Elbertas, 3½@4 per pound; poorer, 2½@3. Lovell, 3@3½ per pound. Yucaipa, Hales, best, large, 6@7; small, 4@5 per pound.

PEARS—1 car California arrived; 4 unbroken and 2 broken cars on track. Sacramento, Palmdale, Beaumont, mostly Bartletts, mostly 4½@5; few best, 5½; small, overripe, 3@3½ per pound.

PEAS—159 sacks arrived. Northern, mostly 10@12; few, 14 per pound.

PEPPERS—San Diego, Ventura, Local: Chilis 3½@4; Bells, 3@4; Floret Gems, 7@8 per pound.

PLUMS—Northern, Yucaipa, all varieties, mostly, 4@5; poorer, 2@3 per pound.

POTATOES—7 cars California arrived; 18 unbroken and 12 broken cars on track. New stock: Local, White Rose, 2.00@2.25 per cwt.; few fancy, 2.50 Stockton, Burbanks, 2.35@2.50 per cwt. Idahos, sacked Rurals, 2.00@2.25 per cwt.

SACKED VEGETABLES—Per sack: Beets and turnips, 1.00@1.10; carrots, 1.25@1.35.

SQUASH—Local, summer, 40@50; Italian, 50@60; Crookneck, 45@50 per lug.

TOMATOES—Local, best, mostly 1.00@1.25; poorer, small, 50@75 per lug.

WATERMELONS—8 cars California arrived; 18 unbroken and 6 broken cars on track. Northern, Klondykes, 2.00@2.25; small, 1.50@1.75 per cwt.

MISCELLANEOUS—Cucumbers: Local, 25@35 per lug. Corn: 20@25 per dozen. Strawberries: Local, mostly 3.75@4.25 per crate. Sweet potatoes, local, Coachella, Nancy Hall, best, mostly 8@9 per pound. Nectarines, 5@6 per pound. Figs, 173 packages arrived. Northern, Callmyrna, 85@1.00; few, 1.10@1.15 per flat. Raspberries, blackberries, Loganberries, northern, 85@1.00 per tray, according to condition.

METAL MARKETS

Daily Review

[EXCLUSIVE DISPATCH]

CLEVELAND (O.) Aug. 14.—The Daily Metal Trade says: "British makers of ferro-manganese have reduced seaboard quotation to 95. Makers of nuts, bolts and screw products at Pittsburg advance prices on some items for the first time in a month. Beehive coke trade at Connellsville expects a turn in trade conditions in the next fortnight and is willing to accept contract. Revival of building projects in wheat-growing States is being felt by Chicago fabricators. Copper fairly active at New York at 13⅝. Lead active at 7.75 to 7.85. Zinc strong at 6.20 St. Louis. Tin firm at 52⅝."

POULTRY MARKET IN SAN FRANCISCO

[BY A. P. NIGHT WIRE]

SAN FRANCISCO, Aug. 14.—Small Leghorn broilers were in lighter receipt today and the market appeared very firm at present prices. Old turkeys in fair condition were bringing 18@21 per pound.

Broilers, 1 to 1¼ pounds, 31@32; 1½ pounds, 30@31.

Colored, 1¼ to 1¾ pounds, 30@31 per pound.

Turkeys, live, 18@21; young, 3 to 3½ pounds, 35@36.

Seventy-five per cent of the world's yield of gold last year was produced within the British empire.

?

An Important Question for Real Estate Investors

Are you facing the facts about Los Angeles Real Estate? Don't buy or sell with your eyes shut. Get this booklet now, and know what you are doing.

Simply mail the coupon for a FREE copy.

EQUITABLE REALTY COMPANY
Lincoln Building - Los Angeles, Calif.
Send me a copy of "Facing the Facts about Los Angeles"
Name
Address

A Tested Security

THE test of time is the surest proof of the safety and dependability of any investment.

During the entire fifty years that Building-Loan Associations have been in operation in California not a single investment Certificate holder in a guarantee capital association has lost a dollar of his investment.

You can obtain this dependable safety for your funds by investing them in PRUDENTIAL 6% TERM CERTIFICATES.

Under State Supervision
PRUDENTIAL BUILDING-LOAN ASSOCIATION
Authorized Capital $1,000,000.00
523 So. Spring St.
Phone TRinity 4506
LOS ANGELES

E. F. Hutton & Co.
Members New York Stock Exchange
643 South Spring St.
545 South Olive St.
Ambassador Hotel
6406 Hollywood Blvd.
Long Beach—242 E. 3 St.
Pasadena—Maryland Hotel
Private Wires Coast to Coast.

A·A·HOUSMAN & COMPANY
515 W. Sixth St. · 634 S. Spring St.
Telephone TRinity 7681
Maryland Hotel Building, Pasadena
Telephone FairOaks 7600
Members
New York Stock Exchange
and other leading Exchanges
Home office:
11 WALL STREET, NEW YORK
Branches:
PHILADELPHIA
SAN FRANCISCO LOS ANGELES
PORTLAND PASADENA
TACOMA SEATTLE
Private Wires

DO YOU NEED CAPITAL?
Are you organizing a corporation?
Have you a sound enterprise to finance?
If so, we can help you solve your problems.
Let us tell you how we can assist you in raising the capital you need.
A call will not obligate you in any way.
COTTON & TAYLOR
520-533 Detwiler Building,
412 West Sixth Street.
TRinity 6951.

We Own and Offer for Sale
8% First Mortgages
on Improved Los Angeles Real Estate
Amounts $500 to $100,000
AMERICAN MORTGAGE CO.
ESTABLISHED 1913
PAID-UP CAPITAL AND SURPLUS $610,000
1049 SO. HILL ST. TRINITY 6161

LOGAN and BRYAN
636 South Spring Street, Biltmore Hotel
Members all Leading Exchanges.
Private Wires
Pasadena, Santa Barbara, Coronado, Long Beach.

R. H. DURST & CO.
Specializing in the "Ten Great Standards"
804 Haas Bldg., 7th at Broadway
VAndike 7198 TRinity 8383
Los Angeles

WHAT'S DOING TODAY

Friday Morning Club program, Friday Morning clubhouse, afternoon.
Michigan State Society reunion and program, Music Art Hall, 233 South Broadway, evening.
Hoo-Hoo Club dance, Brentwood Country Club, evening.
Centenarian Club picnic, Sycamore Grove Park, afternoon.
Ladies of Lawton Circle luncheon and card party, Clara Barton Hall, Sixteenth and Main, noon.
Co-operative Club luncheon, Paulais, noon.
Loyal Woman's Sewing Society, Stanton Relief Corps meeting, Patriotic Hall, afternoon.
Exchange Club luncheon, Biltmore, noon.
Rotary Club luncheon, Biltmore, noon.
Southwest Museum exhibit, Southwest Museum, afternoon.
Los Angeles Museum exhibit, Exposition Park, 10 a.m. to 4 p.m.
Free permanent California exhibit, scenic motion pictures, State Exposition Building, Exposition Park, 10 a.m. to 5 p.m.
Illustrated lectures, scenic motion pictures, Chamber of Commerce, 10 a.m. to 4:15 p.m.
Concert, Westlake Park, evening.
"Pilgrimage Play," Highland and Cahuenga, Hollywood, evening.
Baseball, Washington Park, 2:30 p.m. Seattle vs. Vernon.

MOTION PICTURES:
California, Eighth and Main—Douglas MacLean in "Never Say Die."
Cameo, 528 South Broadway — "The Signal Tower."
Criterion, Grand at Seventh—"Sea Hawk."
Forum, Pico and Norton—"Butterfly."
Grauman's Metropolitan, Sixth and Hill—"Empty Hands."
Grauman's Hollywood, 6750 Hollywood Boulevard—"The Thief of Bagdad."
Grauman's Rialto, Eighth and Broadway—Dark.
Grauman's Million Dollar, Third and Broadway—"Monsieur Beaucaire."
Loew's State, Seventh and Broadway—"Tess of the D'Urbervilles."
Miller's, Main and Ninth—Jackie Coogan in "Little Robinson Crusoe."
Mission, Ninth and Broadway—"The Fire Patrol."
Tally's Broadway, Broadway, between Eighth and Ninth—Norma Talmadge in "The Song of Love."

STAGE:
Egan Theater, Pico and Figueroa — "White Collars."
Morosco Theater, 744 South Broadway—"The Cat and the Canary."
Majestic Theater, Ninth and Broadway—"The Nervous Wreck."
Playhouse Theater, Figueroa and Ninth—"Spring Cleaning."
Philharmonic Auditorium, Fifth and Olive streets—Benefit performance.

VARIETIES:
Burbank, Sixth and Main—"Burbank Baby Dolls."
Hillstreet, Eighth and Hill—"Spring & Moonlight."
Hippodrome, Main and Fourth—"Mine to Keep."
Orpheum, 631 South Broadway—"John Steel."
Pantages, Seventh and Hill—"Beau Brummel and Lady Fair."

DAUGHERTY CASE AGAIN UP IN COURT

Government Presses Suit in Asserted Contempt in Failure to Testify

[BY A. P. NIGHT WIRE]

CINCINNATI, (O.) Aug. 14.—The United States government filed an appeal late today in the Federal District Court here from Judge A. M. J. Cochran's decision, which released M. F. Daugherty, banker of Washington Courthouse, Ohio, from the custody of the United States Senate on charges of asserted contempt.

Daugherty was arrested when he failed to testify in the Senate investigation into the conduct of the affairs of his brother, Harry M. Daugherty, former Attorney General.

He filed a writ of habeas corpus at Cincinnati and was released by Judge Cochran, who ruled that the Senate was not within its rights in arresting Daugherty.

Cardinals to Acquire Hood in a Big Deal

[EXCLUSIVE DISPATCH]

SACRAMENTO, Aug. 14.—Manager Branch Rickey of the St. Louis Cardinals literally killed two birds with one stone here today before departing for home. Besides closing with the Moreings for Stockton as a training spot for his club next spring, he virtually came to an agreement with Manager Marty Krug of the Angels for outfielder Wallie Hood, offering three ball players and considerable cash for the slugging outfielder's services.

Business compelled Rickey to start East tonight, but he left with an ardent desire to acquire Hood. The players to be turned over to the Angels for delivery in the spring were not definitely named, as Manager Krug is insisting on certain men to take the place of his slugging outfielder if these players can be delivered by Rickey. The deal is likely to be closed within the next two or three weeks. Rickey is also keenly interested in Payne, for whom a trade is likey to be made in a short time.

Man Burned to Death; Match Fires Gasoline

[EXCLUSIVE DISPATCH]

CHICAGO, Aug. 14.— John Schermann, former alderman, was burned to death tonight when he was trapped in the basement of his country home near McHenry, Ill. A match which he struck ignited some gasoline, and within a few minutes after the explosion his house was a mass of flames.

The tragedy was the indirect result of the recent heavy rains, which caused the Fox River to overflow its banks. The water flooded the basement of Schermann's home, overturning a large fuel tank. A film of gasoline covered the surface and the basement was filled with violate fumes.

WALTON GIVES DAVIS STAMP OF APPROVAL

[BY A. P. NIGHT WIRE]

OKLAHOMA CITY (Okla.) Aug. 14.—J. C. Walton, Democratic Senatorial nominee, tonight issued his first statement since the primary, placing his stamp of unqualified approval upon John W. Davis as a man and as a Presidential candidate and reaffirming his opposition to the Ku Klux Klan. Declaring that Davis should receive the support of all men and women who believe in a "government by the people, of the people and for the people," the former Governor said "his best endeavors" would be directed toward accomplishing Davis's election to the Presidency.

BUSINESS BREVITIES

[Advertising]

The Times Branch office, 621 South Spring street. Advertisements and subscriptions taken. Telephone MEtropolitan 0700.

HOLD TWO IN MYSTERY CASE

Investigation of Old Man's Death Causes Arrest

Tulare County Fire Fighters Complete Organization

Campers Report Hard Rain on Mountain

PORTERVILLE, Aug. 14.—John F. Wallace and Mrs. Julia Meininger of Porterville, being held on a charge of robbing James Michael of the Burton district, are held in jail in Visalia, being unable to raise the bond set by Justice of the Peace J. S. Clack of Visalia. Michael, 103-year-old resident of this section of Tulare county, was found dead June 22 and had passed away under mysterious circumstances.

It is assumed that this fact may have influenced the court in making the bond rather high, as it is $5000 for Wallace and $2000 for Mrs. Meininger. Wallace is an ex-convict, having served a term at San Quentin and another at McNeil Island.

Dep. Dist.-Atty. LeRoy McCormick, who is in charge of the case, is reported to wish more time for himself and Sheriff Hill to complete their investigation before bringing the case to a preliminary hearing.

It is admitted by the officers that they have very little evidence upon which to base a theory that the two had anything to do with the slaying of the aged man, if he was slain. Ugene Bialock, Porterville attorney, has been retained to defend both Wallace and Mrs. Meininger and is reported from the county seat to have characterized the evidence as "very flimsy." The officers, however, express the hope that the two will say something soon.

AUTOISTS ESCAPE DEATH

EXETER, Aug. 14.—Mrs. Frank Hurwitz and daughter Celia are in a hospital, while Mr. Hurwitz and two other daughters, Julia and Goldie, are nursing cuts and bruises as the result of a nearly fatal accident on the highway Sunday evening when their car was struck by a car which, it is said, tried to cut in between two other cars. Mr. Hurwitz and his family were returning home from Huntington Lake, where Miss Celia had been attending summer school. Mrs. Hurwitz suffered three broken ribs and Miss Celia is reported to be hurt quite seriously.

Melvin Awbrey, son of Mr. and Mrs. John Awbrey of this city, also had a narrow escape from death when his car was wrecked by a Southern Pacific train within the city limits. A northbound and a southbound train meet in Exeter, and the young man says he watched the one pull out and started to cross the tracks without seeing the one coming in. By a quick maneuver he was able to throw his car parallel with the train and escape death.

FIGHT FOREST FIRES

EXETER, Aug. 14.—Ernest Dudley, in charge of the Exeter unit of the Tulare County Fire Protective Association, recently organized by public-spirted men from all parts of the county, has named the following men to serve as department heads in the Exeter unit: Fred Gill, Harry T. Britten, Robert N. Richardson, Lester O. Jordan, Fraser Milligan, George E. Swanson, Harry Griswold and James R. Fauver.

The Tulare county organization has adopted a constitution and by-laws modeled after the Angeles Fire Protective Association of Pasadena. The plan is to have an active unit functioning in every town in the county ready for instant service should the need arise to protect the natural resources of the county.

LARGEST DELEGATION

VISALIA, Aug. 14.—The Visalia Post of the American Legion claims the largest delegation of any post in the State at the annual State convention at Santa Cruz, just adjourned. Commander E. M. Howard, R. Duran, J. K. Barbis, T. W. Switzer, G. J. Tschumy, R. D. Shutler, Henry White, Myron Moore, Grover Kite, Guy Buckman and J. J. Phillipi were Visalia delegates. Dickson F. Maddox of Visalia was elected chairman of the Seventh Congress District. Dr. C. A. Tillotson of Dinuba was named alternate delegate to the national convention, which meets next month in St. Paul.

MOUNTAIN SHOWER

VISALIA, Aug. 14.—Campers at Mineral King, once famous as a mining camp, and which lies at an elevation of more than 7000 feet, were compelled to find additional shelter Saturday night when a heavy rainfall visited that part of the mountain. Rain fell for more than an hour, but due to the unusually dusty condition of the roads, due to the dry season, the welcome moisture only settled the dust and greatly improved road conditions. Many week-end vacationists visited the resort, where many prominent valley residents maintain summer homes.

According to old timers who have seen the patch of snow known as Bear Skin, southeast of Mineral King, there is less snow there than ever before, at least in the memory of the oldest inhabitant. The patch, situated to the right of Farewell Gap, between that point and White Chief, is barely visible from the floor at Mineral King, and it is believed it will melt off entirely before the summer is over.

SWIFT JUSTICE

PORTERVILLE, Aug. 14.—Offenders found scant sympathy when they appeared before Judge George D. Avery following a number of arrests made over the week-end by local officers. Judge Avery is sitting for Judge Aubrey M. Lumley, who is on a vacation at Santa Cruz. Cases decided were as follows: Gus Buras of Delano for speeding on Main street, $15; Jack Lefter, for cutting a traffic button on Main street, $5; L. S. Spencer, for speeding, $10; Jose Alacada, L. Zinniga, L. Chavis and M. Garcia, for being intoxicated, $15; Ed Mullen and Henry Herd, for being intoxicated, $25; Byron Wann, an old offender, was fined $50, or fifty days in jail. He chose jail.

WINS DIVORCE

VISALIA, Aug. 14. — Superior Judge J. A. Allen has awarded an interlocutory decree of divorce to Rex Leejer from his wife, Veva Leeper. Leeper said his wife had attempted suicide in Exeter some time ago, and that her violent temper made it impossible for him to live with her.

CHANCE TO LEARN LINOTYPE TRADE

Linotyping is one of the best-paid trades. It is easily learned by the average man or woman. There is a great scarcity of linotypers throughout the United States. For price of tuition and other information, inquire at 419 Wilcox Building or telephone VAndyke 8768.

SEARCH OF BARN RUINS CONTINUED

Yolo Coroner Returns to Fire Scene at Report of Finding of Bodies

[BY A. P. NIGHT WIRE]

KNIGHTS LANDING (Cal.) Aug. 14.—Coroner Wilson of Yolo county returned here today to renew the search for bodies of men who are believed to have lost their lives in a fire early Tuesday which destroyed what is known as the Mound barn of the River Farms Company, at the edge of the town.

About sixty men, as near as can be ascertained, were in the barn at the time of the fire, and only a few have reported their safety; although it is known that many of them—all the occupants of the barn were itinerants—immediately dispersed and left this vicinity.

One unofficial investigator stated this morning that there were "eight or ten bodies" in the ruins of one corner of the big structure, which measured approximately 100 by 50 feet, and which contained several hundred tons of hay, in addition to the impromptu lodgers.

The barn, as one survivor of the fire put it, was the only "flopping" place for migratory workers in the locality, as there is only one hotel here.

The barn bore a rather unsavory reputation among the people of the surrounding country. Two fatal shooting affrays have occurred near it within the last year, for one of which a man has been sentenced to San Quentin State Prison.

Bank Robbers Lock Up Clerks, Flee With Cash

[EXCLUSIVE DISPATCH]

PEORIA (Ill.) Aug. 14.—Six unmasked bandits, heavily armed, walked into the First National Bank of Lockport, Ill., shortly be-before noon today and, after herding officers and employees to the rear of the cages, looted the vault and tills and escaped in an automobile with $20,172.

FLYER AT KANSAS CITY IN PHOTOGRAPHIC TRIP

[BY A. P. NIGHT WIRE]

KANSAS CITY, Aug. 14.—Lieut. Ewart Plank, army air photograph expert, arrived today after a non-stop flight from San Antonio, Tex. He is spending the night with his parents, Mr. and Mrs. U. S. G. Plank, in Lawrence, Kans. Starting from McCook Field, Dayton, O., last week in a De Haviland special plane, piloted by Lieut. James Doolittle, army air service, Lieut. Plank has inspected the aerial photography work being done by the Army in Omaha, Cheyenne, Boise, Walla Walla, Seattle, Portland, San Francisco, Denver and San Antonio.

RED CROSS SENDS CHINA AID

American Society Forwards $100,000 to Relieve Flood Sufferers; Deaths Total 13,115

[BY A. P. NIGHT WIRE]

WASHINGTON, Aug. 14.—The American Red Cross today cabled $100,000 for the relief of victims of the floods sweeping several provinces of China. Minister Schurman at Peking reported that 10,000,000 persons are already affected by the floods and that $10,000,000 will be needed for relief work. Emergency relief measures are being carried on by various Chinese philanthropic organizations, and the famine relief commission is laying plans to meet distress, which is sure to follow destruction of the crops.

Estimated funds which may be available through the imposition of customs and transportation surtaxes, flood relief campaign, etc., would total $7,500,000, leaving $2,500,000 otherwise to be raised if the situation is to be fully met.

"The present situation is very serious," Minister Schurman stated. "The spring crops in North China are short, due to drought, and the fall crops are destroyed over a wide area due to rains. The water will remain over large areas for some months, so that winter wheat cannot be planted."

No request has been made for the dispatch of Red Cross relief workers from this country, and accordingly none will be sent.

TOTAL DEATHS ESTIMATED AT 13,115

[BY CABLE AND ASSOCIATED PRESS]

PEKING, Aug. 14.—The international famine relief committee announces that the latest estimate of the number of deaths from the floods which have been sweeping China, is 13,115. The committee estimates that 15,000,000 persons are affected in the flooded areas in the Provinces of Hunan, Chihli, Kiangsi, Fukien, Kwangtung, Shantung, Hohari and Hupeh.

"Every Woman Knows"

For Traveling

One may find everything that is smart and new!

Dresses—Coats

Wraps—Sportswear

ACCESSORIES

Myer Siegel & Co.

617-619 S. Broadway

ANOTHER RESCUE FROM APPENDICITIS AND STOMACH OPERATION

World War Veteran After Being in Seven Government Hospitals Is Restored With Coso Water

"On July the 18th I bought two bottles of Coso Volcanic Iron Water which gave me almost immediate relief and have gained flesh and strength rapidly. Prior to taking the Water I had been advised to submit to an operation for appendicitis and stomach trouble. I had no appetite and suffered from sluggish Liver and was in a general run-down condition. Since I began the Coso Treatments I have overcome all of these ailments and do not hesitate to recommend Coso Water to anyone suffering from Indigestion, Constipation or Liver trouble. I am a World War Veteran and I have been in seven government hospitals since 1919. I considered my case almost hopeless until I tried this Red Volcanic Mineral Water. You should call it "Nox Ills" for it certainly does the work as I had previously tried every remedy suggested in the best hospitals. Although Coso Water costs more than other Mineral Waters I consider it the best investment that I have ever made and cheap at the price. I am now recommending this Water to my friends and other patients who are also improving rapidly under this treatment.

(Signed) "EDWIN M. GLAZE,
"Soldiers Home, Sawtelle, Cal."

Coso Volcanic Iron Water is one of the few naturally Sour Mineral Waters in the world supplying the necessary acid which prevents the fermentation which generates acid gas. Those who have experienced only temporary relief from soda and other alkali preparations will find this Acid Water an actual remedy. Ask your Chemist. There is a difference between a physic and a real liver stimulant. Coso Water acts directly on the Liver and Kidneys and eliminates the accumulated poison of years. Call at our Hill Street Office and read the U. S. Government report on Coso Hot Springs, Inyo County, California.

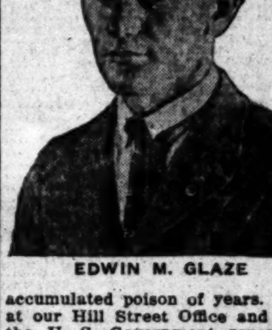

EDWIN M. GLAZE

Mail or bring to our Hill Street Office the coupon below and you will receive a free sample of the World's greatest Stomach and Liver remedy. If the first bottle of Coso Water does not benefit you and is not all that we represent it to be return the empty bottle and the sales slip and we will refund your money without argument. Do not be discouraged if you have failed elsewhere for Coso Water is relieving thousands. Single bottles $1.25 or you may save $4.00 by ordering a Case of sixteen bottles for $16.00. Coso Water is for sale at all Owl and Sun Drug Stores and other leading Druggists.

FREE SAMPLE COUPON
Without obligation mail me Sample of Coso Volcanic Iron Water.

Name ....

St. No. ....

City and State..............................

....

Coso Hot Springs, Inc.

Phone TR. 2885 544 South Hill St., Los Angeles, Cal.

Indian Moccasins

½ PRICE

Closing out broken lines.
A large range of sizes, but not every size.
Different styles to select from.

at

FERRELL'S

Gifts of Distinction

621-623 South Hill St.

Vital Facts for Women

Sooner or later almost every woman is brought face to face with the fact that she is a victim of some weakness or ailment peculiar to her sex. It may be the young woman suffering from pain or irregularities, a mother who has brought on some weakness or displacement from overwork, or the middle aged woman passing through the most critical period of her life. For each of these trying periods Lydia E. Pinkham's Vegetable Compound has proved the greatest boon ever given to women, and there are women living in every town and city in the country who testify to its value.—[Advertisement.

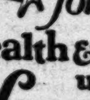

for your Health & Comfort use Lawson

Odorless Gas Room Heaters

Sold by Reliable Hardware, Furniture and Department Stores

Neuritis the Nerve-Wrecker

Those who have experienced the agony of a well-developed case of neuritis know its baneful influence upon the entire nervous system. Many sufferers, tortured in mind and body and driven to despair by the ravages of this insidious disease, have finally sought relief through self-destruction.

The first indication of neuritis is usually a sharp, cutting pain in the shoulder, neck, forearm, thigh or leg, sometimes accompanied by soreness in the muscles, stiffness in the joints or numbness in the hands or feet.

If you suffer from neuritis, don't experiment! Take Eopa Neuritis Tablets—a treatment that has proven its merit in hundreds of stubborn cases. Endorsed by many leading physicians. Guaranteed to be free from narcotics and coal tar products. Price, $1.00. Sold in Los Angeles by the Owl and Sun Drug Stores and all other leading druggists. Boericke & Runyon Co., Mfrs., San Francisco.—[Advertisement.

Dr. Fairfield Examination Free

Entire Third Floor Next to Arcade Bldg. 563 So. Bdwy. TUcker 5238.

Times Want Ads

The shortest distance between buyer and seller.

THE WEATHER

[Official Report]

LOCAL OFFICE, U. S. WEATHER BUREAU, Los Angeles, Aug. 14.—[Reported by H. B. Hersey, Meteorologist.] At 5 o'clock a.m. the barometer registered 29.94; at 5 p.m., 29.86. Thermometer for the corresponding hours showed 61 deg. and 72 deg. Relative humidity, 5 a.m., 90 per cent; 5 p.m., 65 per cent. Wind, 5 a.m., north, velocity 2 miles; 5 p.m., southwest, velocity 8 miles. Temperatures, highest, 77 deg.; lowest, 59 deg. Rainfall last season to date, trace. Barometer reduced to sea level.

WEATHER CONDITIONS.—Local showers occurred yesterday at a few stations in the North Atlantic States and in Florida and on the Texas coast, and in Arizona, Utah and Southern Nevada and on the Oregon and Washington coast. The rainfall was light, the greatest amount being .70 of an inch at Tonopah, Nev. The temperature rose in the Dakotas and Montana, but moderate temperature was reported generally over the country yesterday morning. In Southern California fair, moderately warm weather prevailed Wednesday. It was clear yesterday morning at practically all stations, except on the coast, where fog or clouds were reported generally. Fair, moderately warm weather may be expectd in this vicinity today.

SUN, MOON AND TIDES.—Los Angeles, Aug. 15: Sun rises 5:14 a.m., sets 6:40 p.m. Moon rises 7:29 p.m., sets 6:03 a.m. Los Angeles Harbor, Aug. 15: High tides, 10:03 a.m. and 9:43 p.m.; low tides, 3:50 a.m. and 3:34 p.m.

LOCAL TEMPERATURES. — Minimum and maximum temperatures from Southern California points, reported yesterday to the Los Angeles office of the U. S. Weather Bureau, were as follows:

Stations—	Max.	Min.
Calexico	100	74
Los Angeles Harbor	73	60
Mt. Wilson	89	63
Newport Harbor	74	62
Pasadena	93	57
Pomona	98	53
Redlands	97	59
Riverside	101	57
Santa Barbara	79	48
San Bernardino	100	59
Santa Ana	88	60

LOCAL FORECAST

For Los Angeles and vicinity: Fair, moderately warm Friday; probably fog or clouds along the coast in the morning.

STATE FORECAST

SAN FRANCISCO, Aug. 14.—Weather forecast:

San Francisco and vicinity: Generally cloudy or foggy Friday; no change in temperature; moderate westerly winds.

Northern California: Fair Friday, except cloudy or foggy along the coast; no change in temperature; light westerly winds.

Sacramento Valley: Fair Friday; no change in temperature; light southerly winds.

Santa Clara and San Joaquin valleys: Fair Friday; no change in temperature; light northwesterly winds.

Southern California: Fair Friday, except cloudy or foggy along the coast in the morning; no change in temperature; light northwesterly winds.

ARIZONA FORECAST

PHOENIX (Ariz.) Aug. 14.—Forecast for Arizona: Generally fair Friday and Saturday; not quite so warm Friday.

COLORADO RIVER

YUMA (Ariz.) Aug. 14. — [Exclusive Dispatch from the U. S. Reclamation Service.] Gauge height Colorado River, 15.9 feet. Discharge, yesterday, 5100 cubic feet.

TEMPERATURES

Stations—Conditions, 5 p.m.	Temperatures— Max.	Min.	Precip. 5 a.m. to 5 p.m.
Abilene—Clear	96	72	0
Boise—Clear	80	60	0
Boston—Clear	74	60	0
Buffalo—Clear	68	..	0
Chicago—Clear	72	58	0
Denver—Partly cloudy	82	66	0
Des Moines—Partly cloudy	76	56	.08
Dodge City—Clear	84	66	0
El Paso	..	72	0
Eureka—Cloudy	58	54	.01
Flagstaff—Clear	82	46	0
Fresno—Clear	96	64	0
Galveston—Partly cloudy	88	78	0
Havre—Raining	86	54	.08
Helena—Partly cloudy	78	60	.14
Huron—Cloudy	80	60	.64
Independence—Clear	94	68	0
Kamloops—Cloudy	86	62	.02
Kansas City—Partly cloudy	86	64	0
Knoxville—Clear	82	62	0
Los Angeles—Clear	79	60	0
Memphis—Clear	86	60	0
Modena—Clear	88	54	0
Needles—Clear	116	80	0
New Orleans—Partly cloudy	92	76	0
New York—Clear	78	62	0
North Head—Cloudy	62	56	.04
Oklahoma—Partly cloudy	82	72	0
Phoenix—Clear	108	78	0
Pittsburg—Clear	74	56	0
Portland, Or.—Cloudy	72	62	0
Rapid City—Cloudy	84	66	0
Red Bluff—Clear	100	62	0
Roseburg—Clear	86	60	0
Roswell—Cloudy	94	66	0
St. Louis—Partly cloudy	80	58	0
Minneapolis, St. Paul—Raining	74	52	.12
Sacramento—Clear	94	56	0
Salt Lake City—Partly cloudy	84	62	.04
San Diego—Clear	72	64	0
San Francisco—Cloudy	64	52	0
San Luis Obispo—Clear	72	50	0
Seattle—Cloudy	64	56	0
Spokane—Cloudy	68	60	.08
Tampa—Clear	92	76	0
Tonopah—Clear	80	54	0
Tucson—Clear	102	68	0
Washington—Clear	76	62	0
Winnemucca—Clear	86	52	0
Winnipeg—Partly cloudy	74	58	0
Yuma—Clear	110	76	0

VITAL RECORD

MARRIAGE LICENSES

The following marriage licenses were issued yesterday. Name and age given.

ADAMS—MURPHY. James E. Adams, 30; Marie A. Murphy, 19.
ALLINIKOV — SHEFFLIN. Noah Allinikov, 23; Anna Shefflin, 21.
ARMSTRONG—WHEELER. Leon R. Armstrong, 24; Susanne G. Wheeler, 20.
BAAGOE — ALDRICH. Charles H. Baagoe, 47; Ethel M. Aldrich, 36.

[illegible]

MARRIAGE LICENSES

The following marriage licenses were issued yesterday. Name and age given.

SWANSON—VAN NESS. Hubert B. Swanson, 23; Lida May Van Ness, 21.
TEPPER—SCHMITZ. Bernard Francis Tepper, 30; Agnes Barbara Schmitz, 24.
THOMPSON—HUGHES. Bert Jack Thompson, 22; Theo Ella Dee Hughes, 18.
TYRRELL — SANDERSON. William Tyrrell, 24; Blanche Sanderson, 23.
WALKER—GRIFFITH. Franklin D. Walker, 33; Dorothy Robbins Griffith, 22.
WALMOUTH—NUCKOLS. Warner C. Waymouth, 33; J. Dorothea Nuckols, 35.
WRIGHT—SWARTZ. Walter Winfred Wright, 31; Olive Margaret Swartz, 31.

BIRTHS

Names, sex, place and date of birth.

AGAMEMNON. Mr. and Mrs. Anderson. Daughter. St. Vincent's Hospital. August 10.
ALLEN. Mr. and Mrs. Franklin. Daughter. White Memorial Hospital. August 6.
BANKS. Mr. and Mrs. Frankealnert. Daughter. Methodist Hospital. August 8.
BIEDERMAN. Mr. and Mrs. Abraham. Boy. Benedict Maternity Home. August 9.
BRANDEL. Mr. and Mrs. Orrin. Daughter. White Memorial Hospital. August 6.
BUHR. Mr. and Mrs. Edwin. Daughter. St. Vincent's Hospital. August 9.
CHILSON. Mr. and Mrs. Donald. Boy. Angelus Hospital. August 11.
DIENDORF. Mr. and Mrs. Albert. Boy. White Memorial Hospital. August 8.
ELIAS. Mr. and Mrs. Hyman. Boy. White Memorial Hospital. August 8.
FELIX. Mr. and Mrs. Tony. Boy. General Hospital. August 5.
GREENFIELD. Mr. and Mrs. Jack. Boy. Hollywood Hospital. August 8.
HAISTER. Mr. and Mrs. David. Daughter. St. Vincent's Hospital. August 11.
HARRIS. Mr. and Mrs. Morrison. Boy. Hollywood Hospital. August 10.
HIEL. Mr. and Mrs. George. Boy. Good Samaritan Hospital. August 12.
HILF. Mr. and Mrs. Raymond. Daughter. Angelus Hospital. August 9.
HORN. Mr. and Mrs. Harry. Daughter. White Memorial Hospital. August 11.
HORTON. Mr. and Mrs. Raymond. Boy. Methodist Hospital. August 11.
JOHNSON. Mr. and Mrs. Bernard. Daughter. Monte Sano Hospital. August 7.
KELLY. Mr. and Mrs. William. Boy. White Memorial Hospital. August 7.
KINEVAN. Mr. and Mrs. Emmet. Boy. White Memorial Hospital. August 7.
LAKIER. Mr. and Mrs. Ray. Boy. General Hospital. August 8.
LITCHFIELD. Mr. and Mrs. Edwin. Daughter. White Memorial Hospital. August 9.
MALTY. Mr. and Mrs. Harry. Boy. White Memorial Hospital. August 9.
MATHENY. Mr. and Mrs. Julius. Daughter. 1615 Lincoln street. August 5.
McARTHUR. Mr. and Mrs. Maxwell. Boy. Benedict Maternity Home. August 11.
McQUARRIE. Mr. and Mrs. Charles. Boy. White Memorial Hospital. July 30.
MEAD. Mr. and Mrs. Ray. Boy. White Memorial Hospital. August 9.
NEWMEUR. Mr. and Mrs. Edward. Boy. St. Vincent's Hospital. August 11.
OTEY. Mr. and Mrs. John. Daughter. General Hospital. August 9.
PARL. Mr. and Mrs. Michael. Daughter. White Memorial Hospital. August 11.
POTLAND. Mr. and Mrs. Earl. Boy. 1156 North Hoover street. August 12.
RERNARD. Mr. and Mrs. Cherman. Boy. St. Vincent's Hospital. August 10.
RIEDEL. Mr. and Mrs. Rudolph. Boy. 4150 La Salle avenue. August 8.
ROSS. Mr. and Mrs. George. Daughter. 1048 South Oxford avenue. August 11.
RUTHERFORD. Mr. and Mrs. Johnson. Boy. St. Vincent's Hospital. August 10.
RYAN. Mr. and Mrs. Ted. Daughter. General Hospital. August 8.
SCHMIDT. Mr. and Mrs. William. Daughter. 900 North Beaudry avenue. August 12.
SCHWARTZ. Mr. and Mrs. Paul. Boy. Angelus Hospital. August 11.
SPRAGUE. Mr. and Mrs. Sam. Daughter. Bonnie Brae Maternity Home. August 7.
WALGREN. Mr. and Mrs. William. Boy. Bonnie Brae Maternity Home. August 5.
WELK. Mr. and Mrs. Robert. Daughter. Methodist Hospital. August 7.
WINTER. Mr. and Mrs. Silas. Boy. Methodist Hospital. August 10.
WRUBELLE. Mr. and Mrs. Marul. Boy. White Memorial Hospital. August 9.

DIVORCE SUITS FILED

ALVORD. Bernice V. against A. D.
BACH. Mercedes against James C.
BARKER. Genevieve L. against Harry B.
BURNS. Anna T. against Thomas J.
CLEMENCE. W. C. against Viola.
FITZPATRICK. Gladys M. against La Roe.
GEIL. Opal against Charles J.
GROSS. Sophie G. against Joseph.
HONEYWELL. Nina B. against Raymond L.
JACOBS. P. against Sarah.
JAMES. Nathalie H. against Gordon K.
JONES. William B. against Ada.
LEWIS. Samuel J. against Tillie E.
MITTELSTEAD. Harriet A. against Albert G.
MYRWOLD. Estella against O. C.
PADGETT. Harrison W. against Maria.
PARKER. Wilbert L. against Fredie I.
PARROTT. Valera against George.

[illegible]

DIVORCE DECREES GRANTED

[illegible]

NATURALIZATION PETITIONS

[illegible]

OFFICIAL DEATH LIST

[illegible]

DEATHS

[illegible]

ST 15, 1924.—[PART I]

DEATHS
With Funeral Announcements

FOSS. ... GARBUTT. ... GARDNER. ... GUCKES. ... HARROLD. ... HORSTMAN. ... JAY. ... JENSEN. ... KELSEY. ... LANSDOWNE. ... LORENZEN. ... MAXWELL. ... McDONALD. ... MOERS. ...

FUNERAL DIRECTORS

CEMETERIES

FLORISTS

The Los Angeles Times

Vol. XLIII. FRIDAY MORNING, AUGUST 15, 1924.—PART II. 20 PAGES.

POPULATION { By the Federal Census—(1920)— 576,673 By the City Directory—(1924)—1,148,131

[E]DISON HEARING FIGURES CLASH

[illegible] Opposing Increase Seek to Show Error

[illegible] Company Aide Says Forecast Borne Out

[Commission] Will Continue [Its] Work on Friday

[illegible] streams of testi[mony] [illegible] discernible in the sec[ond] day's hearing yesterday of the [Southern] California Edison Com[pany's] rate case before the State [Railroad] Commission. On the one [hand] the associated municipalities [and] other interests opposing an in[crease] in rates sought to show that [figures] previously furnished the [commission] were erroneous and [misleading]. On the other hand, [the] company came forward with [its] figures based on the actual ex[perience] of the first seven months [of] 1924, showing that its first fore[cast] came within 1 per cent of [being] correct.

The opposition tried to show [that] when the year 1924 passes [into] history it will have been found [a] much more profitable one for [the] Southern California Edison [than] the company was willing to [admit] when it applied for an in[crease] in rates. In rebuttal, the [company's] experts and engineers [showed] that their books showed ac[tual] generation and delivery of [electricity] in terms of operating ex[penses] and earnings by which the [merits] of their application could [be] [illegible].

RECENT TOTALS

Comparative figures furnished [the] commission by I. H. Locklid[er], Edison engineer, showed the [following] totals for the months of [May], June and July.

	Estimated	Actual
[illegible] in millions of [illegible]	448.8	445.6
	Thousands of dollars	
[illegible]	330	340
[illegible]	618	660
[illegible]	281	499
[illegible]	87	116
[illegible]	1476	1615

The synopsis of an intricate [and] detailed tabulation boiled [down] is the following figures:

	Millions k.w.h. sales	Thousands Revenue	Resultant Rate
[illegible]	1,330.4	20,354	1.536c
[illegible]	1,368.3	21,099	1.550c

"The actual results show," said [illegible], "that our estimates [were] in some places 1 per cent [high]. These figures are not, [in] my judgment, erroneous and [misleading] as Mr. Carr called [them]."

CONTINUANCE GRANTED

[Instead] of a second night ses[sion] the commission hoped to [conclude] the hearings yesterday, [but] when late in the afternoon it [became] evident that the company [could] not get in all its evidence, [a] continuance was granted until Friday.

[On] the strength of evidence first [submitted] by the company in sup[port] of its application for higher [rates] the commission granted a [illegible] per cent increase, agricultural [consumers] exempted. The com[pany] had asked 20 per cent [illegible]. Two commissioners of [the] five dissented and on appli[cation] of twenty-six municipalities [and] other interests opposing the [increase] a new hearing was ordered. [Testimony] concluded yesterday will [be] consolidated with that taken [previously] and the final order by [the] full commission will be based [on the] complete record.

[The] eleventh-hour introduction [of new] figures by the Edison [company] caught the opposition off guard [and gave] scant opportunity to [make] any analysis on which to [base] an effective cross-examina[tion].

ENGINEERS TESTIFY

[Important] witnesses heard yes[terday] were A. V. Gouillou, en[gineer] to the commission; H. G. [illegible], power supervisor, and [Locklider], the Edison engineer. [illegible] of Butler's figures, [based] on experience, with [illegible] earlier estimates, was [used] by the opposition to show [that instead] of a deficit of 140,-[000,000] k.w.h. available for sale, [the] actual loss had been 103,000,-[000] k.w.h. Locklider in rebuttal [showed] the company's actual ex[perience] not only with his own es[timates] but also with those of the [commission].

[Prolonged] and detailed cross-[examination] of the State Power Su[pervisor] served to build up a com[plete picture] of the general sit[uation].

([Continued] on Page 10, Column 3)

SOLDIER'S WILL CURSES CAPTAIN

Dead Veteran Lays Blame for Death on Officer

Says Lungs Were Pronounced Sound at Examination

Declares He Was Unable to Obtain Compensation

A dead man's curse was pronounced on an unidentified Army captain in a remarkable will filed for probate yesterday in Superior Court. The document is a holographic will, written and signed without witnesses, by Arthur Nybye, 27-year-old war veteran, of Sierra Madre, who died on April 4, last. It was filed by his sister, Anna Boroff, who seeks papers as administratrix.

The officer, said to have been a captain in the Sixteenth Division, is blamed by Nybye for his death, which he declared was due to tuberculosis.

The curse was in the following language:

"Damm the captain in the Sixteenth Division who examined me when we were demobilized and said my lungs were perfect after having the flu and pneumonia and after which my lungs went all to hell and I was thrown out as a tuberculosist.

"I have battled very near five years for my country silently and in regard to compensation. I tried to get it once and was laughed at, so what is the use of being brave."

The will is dated February 11, last, at Sierra Madre. The part of the document which disposes of his property, which is said to consist of a house and lot at Sierra Madre worth about $4000 and $1500 in personal property, and property in Wisconsin, follows:

"To whom it may concern: I, Arthur Nybye, who is at present in very poor health, and I fear that at any time I may pass to another place, if I should die, which I will some day, I want to remember my family as they have all been very kind, especially my mother and my dear sister.

"I want my sister to have all my personal belongings, also to keep up payments on my home, 26 West Alegria street, Sierra Madre, as I know my mother couldn't stand any of my things around to remind her of me, not alone to live here and also most of my personal things and furniture was given to me by my sister. I would like to have my sister live here if possible and also she can have my Hudson coupe, which she can either rent out or drive or dispose of it and purchase another car. My mother is to have my painting, which I call "Oregon," which I painted while living on West Washington street. I think a lot of the painting and it's my work and I know my mother will always remember my art."

Presbytery Has New Theory of Luncheon Death

That the illness which is said to have attacked some forty delegates who attended a Presbyterian conference luncheon at Occidental College on the 7th inst. was due to other causes than ptomaine poisoning was the opinion expressed yesterday by the Church Extension Board of the Los Angeles Presbytery in a statement given out to correct previous reports.

According to the presbytery, physicians who attended the delegates are said to have expressed the belief that the sickness was not caused by poisoning but by a summer complaint which is prevalent to some extent everywhere at this time of year.

GARAGE FIRE SPREADS

Fire of undetermined origin starting in a garage at the rear of the home of C. W. Schloat at 3421 Third avenue yesterday, destroyed Mr. Schloat's automobile and spread to adjoining property. Before the fire was extinguished it had damaged also the garage and home of A. C. Thompson, 3419 Third avenue. The loss in the three fires was estimated at $4000.

In the Forthcoming

Sunday Times

Late Styles in Los Angeles Dwellings

[The] cosmopolitan character of Los Angeles population is [reflected] in architectural styles from nearly every country. [illegible] offer as the latest fashions in homes.

Hunting the "Lost Cabin" Mine

[Thrilling] history of the famous gold mine in the high Sierras, [whose] fabulous riches have been hunted by prospectors for years.

Found Movies Too Alluring

The story of a people who foreswore their film entertainment [to] save racial integrity.

Handwriting of Criminals

Character as revealed by handwriting that played a part in [notable] murder and forgery cases of Los Angeles.

A Mountain Resort Unique

What the nature-lover finds at "Pinecrest," on the "Rim of [the] World." Illustrated with beautiful pictures and sketches by [illegible], with motor route, in a full page of the rotogravure [section].

Only America Can Save Europe

So thinks President Hainisch of Austria, in a vigorous state-[ment] reminiscent of Roosevelt's personality and methods.

Beginning "THE WRATH TO COME"
By E. Phillips Oppenheim

What will the world be like in 1950? Here is a gripping [narrative] of international intrigue aimed at the destruction [of a] wealthy and aloof America. Follow this extraordinary [story]—Oppenheim's latest and best—beginning in the Sunday [Times] and daily thereafter.

Personalities in Crazy-Quilt Passion of Ex-Pugilist

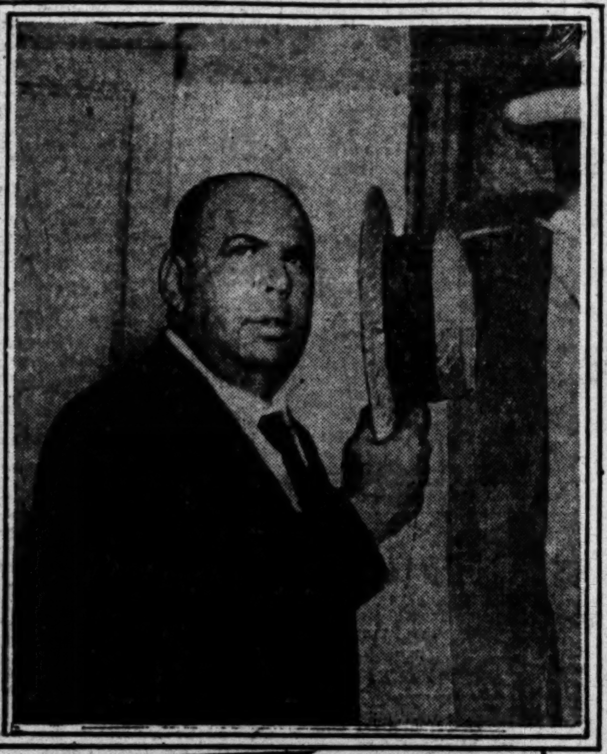

Snapped by Camera in Death Maze

Upper left, Albert E. Mors, husband of Mrs. Teresa Mors, as he looked when caught unaware during his attempts to shield his face from photographers with his hat. Upper right, Mrs. Jessie Thomas, sister of Kid McCoy, who reluctantly repeated to the grand jury his admission of Mrs. Mors's murder. McCoy (center) being questioned by Dist.-Atty. Keyes (left) and Assistant Captain of Detectives Cline right. Officer A. B. Griffin, who visited with McCoy in the room where Mrs. Mors lay dead, concealed under bedclothes, is pictured at the left. Below is a portrait photograph of Mrs. Mors.

TORTURERS IN GUN BATTLE

Police Exchange Volleys With Three Rum Runner Suspects After Officer is Beaten in Revenge

A campaign of revenge on the part of a trio of asserted rum runners against an officer who caused their arrest resulted in a street gun battle between the trio fleeing in an automobile and two deputy sheriffs at Sixth street and Union avenue at 9 o'clock last night. The trio escaped.

Although the neighborhood was terrorized for a few minutes as the night was filled with the roar of the guns and the whistle of bullets, nobody was hit, so far as could be learned.

The shooting came as the climax to an all-day hunt for three men who kidnaped, beat and tortured Special Officer Otis Meacham of the Santa Monica police force for causing their arrest on a bootlegging charge, the Sheriff's office reported.

BEATEN IN REVENGE

The three men who were arrested at Santa Monica a few days ago as a result of work on the part of Meacham, were named by the authorities as follows: J. B. Mueller and W. G. Murphy, both of 543 South Union avenue, and H. G. James of 1683 West Twenty-third street.

The trio were arrested by Al Young, E. S. Ward and Meacham of the Santa Monica police force following the sale of asserted liquor. The men were arraigned and released on $750 bail each. On Wednesday, Meacham says, he was awakened in his room at Santa Monica by the three arrested on the liquor charge. Meacham says they robbed him at the point of guns and then one of them knocked him out by hitting him over the head with the butt of a gun. He was revived with cold towels and ordered to dress. The trio then gagged him and took him in an automobile to a lonely spot at Westwood Heights, where he was dumped out of the car.

WATCH FOR TRIO

He was then bound and his shoes removed, whereupon the trio left him with the remark: "This is what you get for double-crossing us!"

Meacham managed to get loose some hours later and notified his fellow-officers. The Sheriff's office then was brought into the case. Deputy Sheriff's Monteleon and Herrington were planted at the address at 543 South Union avenue, which is at a fashionable bungalow court.

About 9 o'clock Young, Ward and Meacham, the Santa Monica officers, pulled up to the curb to join the Sheriff's men. At that instant a woman standing on the street, thought to be a confederate of the men, dropped a handkerchief to the sidewalk. Simultaneously the officere recognized in a near-by automobile on the street the three men they were looking for.

QUARRY ESCAPES

As the officers leaped from their car, the automobile with the three men in it shot forward and began to speed away. The officer opened fire. At Sixth and Union the speeding car was wrecked against a telephone pole, the three occu-

(Continued on Page 11, Column 2)

ROCK WORK CONTEMPT CASE OPEN

Hearing Expected to Take Both Sessions Today With Counter Suit to Follow

Hearing was begun yesterday in Judge Jamison's court on the order to show why H. W. Hawley, president of the Los Angeles Rock and Gravel Company, should not be held guilty of contempt for asserted failure to obey a court order restraining the company from carrying on excavations in the bed of Arroyo Seco at points where certain streets were said to abut the canyon.

The hearing is expected to occupy both sessions of court today and possibly will be resumed tomorrow morning. The company offered affidavits in which the contention was made that the order had not been disobeyed, but Judge Jamison required the affiants to be in court to give their testimony.

As a counter-move, the rock and gravel company brought a petition for an injunction to restrain the city from carrying out an asserted threat to cut the company's railroad, where it crosses the bed of Avenue 36 in the Arroyo. Judge Willis granted a temporary restraining order in this suit, ordering the city to appear on the 22nd inst. to show cause why the injunction should not be made permanent.

The company stated it had spent $800,000 on its property in the Arroyo and that the cutting of the railroad would work irreparable injury to the company.

YOUTH IN CRASH MAY DIE

Injuries that probably will cause his death were suffered yesterday in an automobile accident by James Bisco, 18 years of age, of 1033 Lilac street. Bisco was driving in Elysian Park when his car turned over near the Barlow Sanatorium. A fracture of the skull was the result, according to Dr. Manning at Receiving Hospital.

TODAYS BIBLE TEXT

O DEATH, where is they sting? O grave, where is thy victory? But thanks be to God which giveth us the victory through our Lord Jesus Christ.

—1 Cor. xv:55, 57.

NOT 'AT HOME' TO WIFE NO. 8

Kid McCoy was not at home to Mrs. Kid McCoy No. 8 at the City Jail yesterday.

When Dagmar Dalgren, pupil of Isadora Duncan and danseuse of national fame, called to see the former middleweight boxing champion of the world, for whom, she declares, she still retains a deep affection despite their brief and disappointing matrimonial venture, she was informed that McCoy did not care to see her.

As a matter of fact, McCoy did want to see Miss Dalgren very much, but he did not want Miss Dalgren to see him—disheveled, haggard, nervous and unstrung.

"She's a mighty sweet little girl," McCoy declared wistfully. "Please tell her how it was."

And Miss Dalgren left not knowing why "The Kid" had refused to see her.

"I do not believe Norman Selby killed Mrs. Mors," Miss Dalgren stoutly defended the accused man, despite the apparent rebuff. "He was never cruel to any woman. If I had known the condition he was in I would have tried to save him."

KING WILL TALK ON RADICALISM

"Dangers of Radicalism" will be discussed by Senator William H. King of Utah, broadcast from KHJ, The Times studio, Saturday, the 16th inst., at 9 p.m. Senator King has just returned from ten weeks' intensive study of conditions in Russia, and his address will be a feature of local broadcast.

VENICE CITIZENS SUE CITY IN SEWAGE CASE

The city was made defendant in three suits filed yesterday by residents of Venice, for damages totaling more than $8800, who complained their property had been damaged by reason of the flow of sewage from the city's outfall sewer through Ballona Creek and thence into the lagoons of the beach city. Plaintiffs in the actions, and the amount asked by each, were Bror and Marie C. Olson, $3300; K. M. Savage, $2236, and B. Wesley Bish, $3300. The complaints were prepared by Attorneys Hill and Morgan.

SISTER TELLS GRAND JURY OF M'COY 'CONFESSION'

Tear-Stained Little Woman Relates Brother's Visit and Admission, Despite Lawyer's Orders

A grim story of how Norman (Kid McCoy) Selby, hero of many ring battles and of eight marriages, confessed to her early Wedensday morning that he quarreled with Mrs. Teresa Mors and "thought" he had killed her, was reluctantly related to the county grand jury late yesterday by his sister.

It was one of the most gripping and dramatic stories ever told within the historic walls of the grand-jury room, for it came from the halting lips of a frail little woman, with tear-stained eyes and ghastly white face testifying against her own brother.

TOLD NOT TO TESTIFY

The witness was Mrs. Jennie Thomas of 4936 Lockhaven street, Eagle Rock. She entered the grand jury room under instructions from her attorneys to refuse to testify. When she emerged forty-five minutes later, the authorities had in their possession what they believe to be the evidence which may mean death for Kid McCoy.

The once-dashing "Kid" came to her home, at that time at 5346 1-3 Abbot place, about 1:30 a.m., Wednesday. He knocked at the door until he was admitted. He was agitated and pale.

"Sister, I am going to kill myself. I have nothing more to live for. I am going to kill myself," he said.

"Why Norman, what has happened?" she asked.

"Teresa and I quarreled at the apartment, and I think I killed her," was the man's reply.

MAKES HIS WILL

Then Norman Selby took from his pockets everything that would be of help in identifying him, and sat down and wrote a will, leaving everything to his sister.

"I am going to kill myself," he said as he left the house.

This, in essentials, was Mrs. Thomas' story.

While she was relating it before the nineteen men and women of the grand jury, her husband, her two attorneys and an anxious group of officials and newspaper men paced outside the corridor, and when the last words were recorded in the stenographer's book, the State had obtained the evidence which Dist.-Atty. Keyes believes will complete the case against the former ring idol and convict him of murdering the woman he says he loved.

FEDERAL ACTION

The former pugilist's sister was still in the Hall of Records when officials of the Treasury Department went into conference with Mr. Keyes to arrange for an inspection of the safety deposit boxes held by Mrs. Mors in her name during her lifetime, on the information that smuggled diamonds said to be valued at more than $20,000 were placed there by someone prior to the woman's death. None was found. However, it was learned that jewels valued between $25,000 and $30,000 had been seized by Federal officers recently for further investigation.

Mrs. Thomas was taken to the grand jury room only a short time after Kid McCoy, haggard and wild-looking, without a collar and his face deeply lined, left the same building after refusing, on the advice of his attorneys, to make any statement bearing on the death of the wealthy Mrs. Mors.

A few hours before, Albert Mors, the husband of the woman whose body was found in the apartment at 2819 Leeward avenue, and who has been keeping out of sight since the eventful morning when Selby visited his home and later sought him to kill him, appeared at the office of Dist.-Atty. Keyes and gave the authorities a statement.

MORS RESENTS CAMERAS

He left the Hall of Records highly angered by the attempts of the newspaper photographers to obtain his photo. Nothing of importance concerning the actual commission of the crime was ob-

(Continued on Page 8, Column 1)

MORS SOBS AT SIGHT OF WIFE'S RING

Trinkets of Dead Woman Send Husband Into Rage and Hysterics

Bitter broken sobs, muttered curses, shouts of rage and the thump of articles hurled to the floor yesterday afternoon marked the formal delivery by the County Coroner's office of Mrs. Teresa Mors's personal effects to her husband.

A small silver locket, the first object to fall from the dead woman's hand bag when it was delivered to Mors by Chief Deputy Coroner McDonald and Deputy Coroner Durkin, shattered the man's composure and reduced him to hysterics.

The locket contained a snapshot of Kid McCoy in a bathing suit and on the other side the picture of a small dog. Mors gazed at the picture of the man charged with having killed his wife, turned his eyes to the picture of the little dog, muttered "Teresa's little puppy" and then grinding his teeth hurled the locket to the table top. It bounced and rolled to the floor.

Jarred from the hand bag by the force of the falling locket a plain gold wedding ring rolled across the table top and stopped against Mors's outspread fingers. He drew them away and gazed at the little ring with bulging eyes. "Teresa, Teresa, the ring I gave you," he muttered, and then fell to weeping.

Bundles of keys, letters, gloves, papers and small toilet articles were removed from the bag one by one by Mors. Across the table sat Attorney F. N. Andreani, his counsel, and as Mors either hurled the articles down with muttered remarks or laid them gently on the top of the table, Mr. Andreani picked them up and packed them away in envelopes.

From time to time during the slow examination Mors seemed to find some object which reminded him of the man charged with the slaying of his wife, and starting from his chair he would snarl and hurl the object in his hand to the top of the table or the floor.

Again something taken from the bag seemed to take Mors's thoughts back to when he and his wife were living together before Kid McCoy came into the woman's life. Then he would sob with tears streaming down his face and whisper his dead wife's name over and over again.

Throwing from him the last object in the bag, a letter from a friend in New York advising Mrs. Mors regarding her divorce, Mors signed the formal papers necessary before the hand bag and its contents could be delivered to him and then tottered from the office.

WIFE OF STAGE SINGER RENEWS DIVORCE PLEA

A divorce petition charging desertion was filed yesterday by Mrs. Capitola R. Montgomery against her husband, Blaine Montgomery, a vaudeville singer. The petition cites that they were married in June, 1917, and that he deserted her in September, 1922. A previous divorce petition filed by Mrs. Montgomery charging cruelty, was dismissed after the husband entered a denial of the charge.

EXIT! THE OLD KID M'COY

Voluble and Loquacious Pugilist of Yesteryear Fades; Strain-dazed Norman Selby Appears

Buried under a mass of criminal charges and facing the possibility of the gallows, the voluble, the loquacious Kid McCoy, the man who invented ring chatter as an aid to boxing, disappeared yesterday. He became Norman Selby—a fate-battered prisoner, unshaven, hatless, coatless, dazed by strain. And perhaps for the first time in his life he felt the necessity of refusing to answer questions.

This new person, and not the Kid McCoy the sporting public has known for so long, faced Dist.-Atty. Keyes for a brief interview and was then led back to a cell. He made reply to only one query of the prosecuting officer—he gave his age. He would not have made that could his lawyer have stopped him in time.

COVERS BEFORE CAMERAS

Awaiting the prisoner, Selby, in the District-Attorney's office were Mr. Keyes, Chief Deputy District Attorney Fitts, Asst. Capt. Cline, and Detective-Lieutenants Jarvis and Craig. Selby was accompanied by his attorney, E. L. Davin. Selby and his guards passed into the doorway through a gantlet of booming photographers' flashlights; they hurried; the prisoner covered his face with his hands. The door closed.

The District-Attorney in his booming voice wasted no time in preliminaries.

"It is my duty to inform you" he said, "that you are not required to answer questions; that anything you say may be used against you; that no force or intimidation will be used on you and that no grant or promise of clemency or immunity will be extended. You are entitled to be represented by counsel."

Attorney Davin broke in at once. "Mr. Keyes, I inform you as attorney for Norman Selby, that we will refuse to answer questions."

The District-Attorney paid no attention but turned to the prisoner and demanded: "How old are you?"

"Fifty-one," said Selby, in a weak voice.

Davin hurried to the side of his chair at once and whispered to him. Then he shook a warning finger in his face.

"Where do you live?" came the next query.

TAKES LAWYER'S ADVICE

"My attorney tells me not to talk," Selby replied, in the same weak, queer, half choked and thoroughly cowed voice.

"Very well," said the District-Attorney and the prisoner was taken back to jail. He ran the same gantlet of cameras, shielding his face in the same manner as before.

It was a remarkable and dramatic contrast to his manner of Wednesday, when he made two long statements to police officers and related his version of the death of the woman he called his first and only love.

But it was evident Selby intends to fight for his life.

NEW RECRUITS IN RADIO ARMY

Southland Corporation Has Talent on Program

Newcomers and Old Friends Among Performers

Readings, Songs and Varied Offerings Please

BY CLAIRE FORBES CRANE

In the march of events radio continues to attract to its ranks converts from many walks of life and from various lines of activities. The worlds of commerce and finance no less than art are contributing daily in ever-increasing quantity to this medium of happiness. One of the recent entries to this large force was the Radio Corporation of Southern California, which presented at KHJ last night a program notable for its exceptional character and variety. It was arranged by Benjamin J. Saeta, who opened the concert with introductory remarks dealing with his company's intention to continue giving its efforts toward radio; and briefly describing each artist on his program, which presented "Wally" Wallenius, tenor; Lady Eleanor C. Mansfield, reader; Judge Harry A. Hollzer, speaker; Sigmund Sacks, violinist; Sam Messenheimer, pianist.

After the opening address, the old radio favorite, "Wally" Wallenius, began his share of the program with "One Sweetly Solemn Thought." His voice, as usual, was smooth, rich and warm. Accompanied by Mildred Welch, the organist of the Westlake Church, he rendered a group of songs which included, "To You, When Song is Sweet," and "Friend O' Mine."

ORIGINAL POEMS

With diction of crystalline purity, Lady Eleanor C. Mansfield read a number of original poems in a manner which endeared her to the vast audience. She proved a delightful surprise to the studio visitors.

She is a writer of verse, human interest and magazine stories.

Again the voice of music stole through the studio as the dexterous fingers of Sigmund Sacks dropped notes of splendid sonority. Revealing the technique of the artist, he rendered a variety of popular numbers which included such favorites as "At Dawning," "Indian Love Lyrics," "Sunrise and You," and "World is Waiting for You."

Sam Messenheimer, who accompanied him, upheld the excellent standards set by his fellow artists by interpretating a group of the more difficult classics with splendid musicianship and complete understanding of the composer's moods. When his agile fingers had cast off the last note melodies of another world drifted into the microphone, given to the yielding air by the excellent Filipino Orchestra, who presented their program through the courtesy of the Blue Bird Cafeteria.

STRING MUSIC

These young musicians have by their previous appearances won the homage of the KHJ audiences, and their performance last night added further glory to their accomplishments. This orchestra is composed of Florencia Esguerra, piano; Richard Beltrano, first mandolin and banjo; Carlos Tempongko, banjo; Pedro Ramajo, banjo-cello; Crisanto Cardinal, banjo-guitar, and Pedro Bandalan, bass guitar and manager.

Hatch Graham and his banjo indulged in a melange of popular numbers which inevitably hypnotize his hearers and compel them to deluge the telephone lines with requests for encores. And whenever possible Hatch obliges.

The matinee program in connection with the Hollywood Bowl concerts was presided over as usual by Miss Bess Daniels, pianist, who devises novel methods to effectively convey to her hearers the message of music.

LECTURE AND JOKES

The children's hour opened with Prof. Walter Sylvester Hertzog's address on American history. He was followed by that small bundle of enthusiasm, Dickie Brandon, who brought a new collection of stories and jokes. Elma Savery, 13-year-old pianist pupil of Adelaide Gonnell Lee, made a decided impression with her keyboard manner.

The studio was then taken over by pupils of Carter Weaver of the Earl Wallace School of Dancing. In order they were George Ezra Crane, Jr., screen juvenile; Francis Earnest and Mary Jane Sharp. All three of them gave readings of well-known works in a fashion that clearly indicated the careful training they received.

The noon hour was delightfully and jazzically filled by Wayne West and his Westerners. These young monarchs of syncopation appearing through the courtesy of Greenwich Village, carry a brand of jazz that is equalled by few organizations. And their popularity is attested to by the reception which invariably greets their efforts. The aggregation is composed of Wayne West, leader, clarinet and saxophone; Russell Plummer, clarinet and saxophone; George Tackabury, banjo; Art Crippen, drums; Jimmie West, violin, and Ray Brown, piano.

Well-Known Contralto Presents Program at KHJ

Tilda Rohr, contralto — Bertha Mansfield, soprano — Patsy Forsyth, violin — Constance Campbell, reader — Piggly Wiggly Hawaiian Trio — Florence McNally, reader — Charlie Wellman, tenor — A.M. Christy, baritone — Bill Hatch, pianist — Richard Headrick, screen juvenile

Popular Youngster of Silver Sheet

-K-H-J- The Times RADIOPHONE

TODAY'S PROGRAM

12:30 to 1:15 p.m., Piggly Wiggly Trio, A. M. Christy, baritone, accompanied by Mrs. Christy.

2:30 to 3 p.m. Hollywood Bowl program, arranged by Miss Bess Daniels.

6 to 6:30 p.m. Art Hickman's Concert Orchestra from the Biltmore, under the direction of Edward Fitzpatrick.

6:30 to 7:30 p.m. Richard Headrick, screen juvenile; Esther Reese, 15-year-old pianist pupil of Adelaide Gonnell Lee. Florence McNally, juvenile reader, 9, pupil of Marshall Stedman.

8 to 9 p.m. Program arranged and presented by Tilda Rohr, contralto. Patsy Forsyth, violinist, and Constance Campbell, reader.

9 to 10 p.m. Charlie Wellman, tenor, and Bill Hatch, pianist. George W. Hood, reader. Bertha Mansfield, soprano.

10 to 11 p.m. Art Hickman's Dance Orchestra from the Biltmore Hotel.

LOCAL SCHEDULE

TIMES	12:30	to	1:15 p.m.
TIMES	2:30	to	3:00 p.m.
Angelus Temple	3:30	to	4:30 p.m.
Earle C. Anthony	5:30	to	6:00 p.m.
TIMES	6:00	to	7:30 p.m.
Earle C. Anthony	6:45	to	8:00 p.m.
Angelus Temple	7:30	to	9:15 p.m.
TIMES	8:00	to	10:00 p.m.
Herald	8:00	to	9:00 p.m.
Earle C. Anthony	9:00	to	10:00 p.m.
Angelus Temple	9:15	to	10:00 p.m.
TIMES	10:00	to	11:30 p.m.
Angelus Temple	10:00	to	11:00 p.m.
Earle C. Anthony	10:00	to	12:00 p.m.

SUIT FILED TO OBTAIN OIL WELL IN TAX SALE

Another link to the chain of litigation surrounding the asserted purchase by C. K. Lewis of several thousands of dollars' worth of oil well supplies for $110 at a tax sale, was welded yesterday when the Oil Well Supply Company brought a suit in claim and delivery to recover the property. The action was directed at Lewis and J. Farbstein, doing business under the name of the Standard Pipe and Supply Company. In addition to the return of the property, the plaintiff asked $10,000 damages of the defendants. Filing of the claim and delivery action came as a sequel to the stipulated dismissal several days ago of the petition for an injunction filed by the R. H. Herron Company, asking that Lewis be restrained from removing the equipment from an oil lease in the Santa Fe Springs district.

DEPUTY PROSECUTOR OFF FOR HONEYMOON

Members of the City Prosecutor's office held a celebration yesterday as a send-off for Deputy Prosecutor Paul Friedman, who left for a short vacation which the deputy also plans to make his honeymoon. Friedman will be married to Miss Rose Katzev Sunday at Angelus Hall, 1956 East First street, and has invited his office associates to attend. The deputy expects to return to the office next Thursday.

Gardner Single Control Radio Set

Installed complete with 2 head sets, $30; four head sets, $40; six head sets, $50. No tubes, no batteries, no fuss, no interference.

Gardner Laboratories

811 E. 9th St. MAin 3203.

M'CORMACK TO BE AIDED BY HIS WIFE

Mate to Give Testimony ex-Detective Only Posed as Bandit to Get Facts

[Illustration on Picture Page]

Testimony that her husband had authority to take part in a couple of hold-up jobs in order to gain the confidence of a robber gang will be given today before Justice Russill by Mrs. Clifford McCormack. McCormack, formerly a private detective, is charged with two counts of robbery and comes up for preliminary examination. It was his testimony that led to the conviction of Godfrey Cowdrey for the murder of Joseph Langley, theater manager.

McCormack will admit, it was said by his attorney, S. S. Hahn, that he assisted in the robbery on April 24, last, of a Los Angeles Railway bus at Wilshire and La Brea avenue and of the Buckingham Apartments on May 5, but will testify he did so with the knowledge and consent of police. Carey Wilson and Cowdrey also were charged with these robberies. Cowdrey was convicted, but in the Wilson case the jury disagreed. Cliff Wilson is held as a material witness, but it is expected he soon will be released.

Dep. Dist.-Atty. Orme, who has been investigating the case, has made a report to Dist.-Atty. Keyes which, it is said, indicates Cowdrey may be innocent of the Langley murder. The District Attorney has not yet acted on the report, but is expected to do so soon. Investigator Irving of the District Attorney's staff is working on other phases of the same case, it was said.

MOVE TO QUASH FAKE DROWNING CASE FAILS

DEMURRER TO INDICTMENT OF INSURANCE PLOT SUSPECTS DENIED

Judge Hardy yesterday denied the demurrer filed by attorneys for John Wiley; his wife, Belle Wiley, W. N. George and H. J. Hughes to quash the indictment returned against them by the grand jury, charging conspiracy to obtain money by false pretenses.

The four were arrested recently by investigators from the District Attorney's office in connection with an asserted fake drowning by which a life insurance policy for $20,000, held by Wiley, was to have been collected.

Counsel for the accused contended that the indictment was technically in error. Dep. Dist.-Atty. Clark proved to the satisfaction of the court that the indictment was legally proper.

CONCERT TO AID FUND FOR JEWISH CHARITY

A drive for a maintenance fund of $25,000 has been launched by the Jewish Consumptive Relief Association of California. J. A. Rosengranz is president, and Irving Hellman treasurer of the organization. The receipts of a concert to be conducted at the Hollywood Bowl, September 4, featuring Modest Altschuler, Russian orchestra conductor, will be donated to the fund. The maintenance fund, it was stated, is for the upkeep of the sanitation at Duarte. The institution, which has been in operation for ten years, is nonsectarian and is now overcrowded, having 116 patients.

HARBOR FISHING CONCERN FORMS

Catching and Marketing Activities Joined

Company to Operate Boats Worth $1,000,000

G. C. Van Camp is President of Enterprise

Formation of the Fishermen of Southern California, Inc., was announced by Gilbert C. Van Camp at Los Angeles Harbor yesterday. The concern is incorporated for $500,000, backed by more than 125 large fishing boats worth more than $1,000,000, and said by Mr. Van Camp to be the largest handler of fresh fish on the Coast, excepting the salmon and halibut fishers of the North.

A subsidiary to be known as the Gilbert C. Van Camp Organization, a selling institution, is also announced, as an offshoot of the parent body. While the first concern will devote itself to the catching and bringing in of the fish, the second will handle their marketing.

WILL SELL DIRECT

The object of organizing, Mr. Van Camp said, was to avoid Los Angeles Harbor middlemen and sell directly to retailers and some distributors, together with a few Los Angeles wholesalers having their own distributing organization.

"The move will easily cut 3 cents a pound on all fish to the buyer," Mr. Van Camp said.

The concern will maintain a large number of trucks, and aims to handle fish direct from the boats to meat markets, hotels, cafeterias and restaurants, in addition to three express fish cars leaving the port daily for points all over the Southwest and carrying northern fish for those who desire them.

BROKERS ELIMINATED

Heretofore, Mr. Van Camp said, the fish passed first through his agency, then San Pedro wholesalers, Los Angeles wholesalers, Los Angeles retailers and brokers, before reaching consumers. Several of these handlings, will be eliminated by the new arrangement, he said, eliminating some cost and affording much speedier delivery.

The officers are Gilbert C. Van Camp, president; B. G. Vitalich, vice-president; A. J. Musante, secretary, and A. Esbasito, treasurer. In addition, M. W. Eley, seven years in fish sales managing work and formerly connected with the Van Camp Sea Food Company at the harbor, has been retained as sales manager. A large corps of salesmen will operate out of Los Angeles Harbor under Mr. Eley.

SUSPECT IN HOMESTEAD FRAUD HELD

Man Charged With False Nonmineral Affidavit is Bound Over

Frederick Smith, 630 Sonoma street, charged with perjury in connection with his filing of a homestead claim, was bound over to the Federal grand jury yesterday by United States Commissioner Long. His bond was increased from $500 to $1500.

According to Norman F. Waddell, special agent of the United States General Land Office, who filed the charge, Smith made a false nonmineral affidavit in an effort to secure homestead rights to Red Rock Canyon land twenty-five miles north of Mojave on the Midland Trail. The defendant, it is asserted, swore there were no indications of mineral deposits on the land, whereas the land had been held as a mining claim by Rudolph Hagan since 1894, when gold mining was begun there.

At the hearing before the commissioner, evidence was introduced to show that in the last eighteen months about $26,000 has been expended by the firm of Eyerman & Koehliker in preparations for resuming gold mining operations on the land filed on by Smith. John Eyerman of Hollywood, a geologist, testified gold gravel on the land assays $4.70 a cubic yard. A reservoir, five cabins and a large amount of mining machinery have been placed on the land in readiness for mining operations, he said.

DUNLAP TRIAL MONDAY

Case of Murder Indictment Goes Over Until September 18

Trial of Harry J. Dunlap, asserted badge bandit, on an indictment charging murder and five counts of robbery, set for Monday, was continued until September 18, next, yesterday by Superior Judge Crail. The continuance was granted on motion of Dunlap's attorney, Milton M. Golden, who asks time to prepare the case.

Judge Crail denied the motion for continuance on the second indictment, charging ten counts, including eight of robbery, one of criminal assault and one of assault to murder, and ordered trial of the case to start Monday as scheduled. Both cases are set in Judge Crail's court.

Bits of News From Today's Want Ads

Half-carat diamond will be traded for smaller diamond and some cash.

E-flat saxophone can be bought for $65 on terms.

Party wishes to buy small cigar stand.

100 mixed pigeons for sale at 35 cents each.

Scenario writer wants some one who has traveled extensively to collaborate in writing spectacular motion picture.

ANNULMENT PLEA FILED AS ANSWER

Richard Insley Charges Wife Married Him While Wed to Another

Charging that his wife married him while wed to another and maybe a third man, and that she threatened to kill him and herself if he left her, Richard Insley, film director and producer, yesterday answered his wife's suit for separate maintenance with a cross-complaint for annulment.

Mrs. Insley, who sued as Mrs. Josephine Thomas, accused her husband of deserting her on June 1, last, and charged intimate relations with a woman known as Grace Sullivan. She asserted that Insley is owner of valuable rights in "Love Pirates" and "Phantom Justice," two film productions, commands a salary of $500 a week and has $6000 cash in the bank. She asked for a "reasonable amount."

Insley replied yesterday with a statement that although they were married at Santa Ana in August, 1921, he did not discover until May, last, that she had two former husbands living, one at least from whom she had not been divorced, Insley said.

Then she told him, Insley declares, that she recently got a divorce in Texas from Edward Wolffin.

At that time, Insley asserts, he feared for his life and also was afraid that she would endanger his business standing, so he agreed to a second marriage. This took place, Insley said, in Oakland in May, last. She married him, he said, under the name of Josephine Blair.

Insley denied that he has $6000 in the bank and stated one of the naughts should be dropped from that total. Even that he said, is tied up by a wage attachment brought by Jack Fuqua at his wife's request.

DENY RATES ON LUMBER EXCESSIVE

Espee Officials at Hearing Contend Port Dealers Not Burdened by Tariff

Evidence to show that lumber interests in the Los Angeles Harbor district are shipping to Arizona and New Mexico points a fair proportion of Pacific Coast lumber despite the asserted excessive railroad rates, was presented to the Interstate Commerce Commission by the Southern Pacific Company yesterday.

H. C. Hallmark, general freight agent, submitted to Commissioner Lewis, who is conducting the rate hearings, an abundance of testimony to support the company's contentions. Hallmark said that local lumber interests at the present time are shipping out more mining timber than any other center on the Coast and a good proportion of Coast lumber as well. He refuted the contention of the Lumbermen's Exchange of Los Angeles that a lower rate than the present schedule is necessary to keep the local center on a competitive basis with Oregon and Washington lumber shipping points.

A. R. Johnson, rate expert of the Arizona Corporation Commission, presented statistics showing the general increase in Arizona population and railroad business for the last decade. Mr. Johnson, who submitted the figures as a means of assisting the Interstate Commerce Commission in arriving at a decision of the rate case, declared that both railroads and industries in Arizona are in a sound condition today.

The hearings, which have been held in the offices of the State Railroad Commission in the Pacific Finance Building, will be continued at 8:30 a.m. today in Room 400 of the Federal Building.

State to Block Japanese Land Plan in Valley

To preclude any possible violation of the California Alien Land Law by a group of Japanese who have applied to the State Corporation Commission for permission to issue stock for the purpose of acquiring warehouses in Imperial Valley, Commissioner of Corporations Daugherty yesterday announced that he would hold the application in abeyance until the president of the company files an affidavit that no attempt will be made to acquire title to any real property in the State.

The application of the company, made in the name of the Imperial Valley Growers' Exchange, proposes to dispose of $50,000 worth of capital stock as a means of buying, selling, leasing and operating packing and produce warehouses in Imperial Valley.

Officers of the company gave their names as H. J. Omori, president; M. Tajima, vice-president and treasurer, and D. T. Pilchard.

Deputy Corporation Commissioner Haas advised the officials yesterday that President Omori would be required to file the affidavit that no attempt will be made to acquire real property before the application will be granted.

Entertainers to Be at Ball Backing Films

Stage and film celebrities will take part in the ball which will be given on the 27th inst. in the grand ballroom of the Ambassador and will be the closing event of greater movie season. The affair, according to those in charge, will be one of the most beautiful, colorful events of its kind ever offered here.

The program includes general dancing and entertainment by stars of the stage and screen, including dancers, opera singers and musicians. Five bands have been engaged to provide dance music. Theater managers are co-operating with motion-picture studio officials in arranging the affair.

A Beautiful Permanent Wave

A "Weaver-Jackson" Permanent Wave

will bring you

Comfort—Joy—Attraction

Special Summer Price

Entire Head $19.50

—a beautiful natural wave that will be a joy and comfort for months to come.

Phone for appointment.

MEtro. 7830 Connecting All Stores

Weaver-Jackson Company

HAIR STORES

621 So. Olive 450 S. Broadway 538 S. Broadway 7th and Hill

Moving Saturday night to our New Building, 727 So. Broadway

Wetherby-Kayser Broadway at Fourth

-today and tomorrow

Unrestricted choice of ALL Men's and Women's shoes in stock at cut Prices most sensational. The 'finale' of the greatest Shoe Sale.

Open Until 6 p. m. Saturday, Aug. 16

PREVENT FOREST FIRES—IT PAYS

going away

To SAN FRANCISCO

By DAYLIGHT. Leave 7:45 a.m. Arrive 7:45

Low round trip fares now in effect.

$19.00 start Friday, Saturday or Sunday: 16 day return limit.

$22.50 season ticket sold daily. Return limit October 31, 1924.

Take this delightful trip via the interesting Coast Line of the Southern

The DAYLIGHT LIMITED is the between Los Angeles and San Francisco

And there are eight other trains daily,

Return, if you choose, via San Joaquin line through Central California to points of interest.

Southern Pacific

TICKET OFFICES 212 West Seventh Street and Main Floor Pacific Electric Bldg., Sixth and Main Streets.

IN HOLLYWOOD 6768 Hollywood

STATION, Fifth and Central; Phone

THE best Ice Cream is the cheapest ... The Crescent Creamery Company makes no other and, of course, Crescent Ice Cream is the best.

CRESCENT CREAMERY COMPANY

LOS ANGELES

Broadway-Hill and Seventh

Bullock's August Clearance

"One o'Clock Saturdays"

"The One Sale of The Year"

½ PRICES

Friday---Today---A Great Day in a Great Sale!
Oriental Rugs! Domestic Rugs! Clearance, Half Price!

Women's Fine Shoes Now Half of $4.85 a Pair

Imagine purchasing a pair of Bullock Shoes for a little less than $2.50! A climax to the "One Sale of the Year"—Many styles of strap pumps present a varied choice. Also a good selection of white kid and calf shoes in various styles and heels.

—Section of Foot Fashions, Bullock's Fourth Floor

Many Types of Gloves Are Fractionally Priced!

And that means just half of what they were originally marked. Novelty cut gloves—8 and 12 button length gloves—strap-wrist gloves. In kid, suede, silk and fabric. Buy them Friday at half price.

—Glove Section, Bullock's First Floor

Neckwear, Scarfs, Veils Now Half of Sale Price

Neckwear at Half Price includes guimpes, vestees, collar and cuff sets, and separate collars—fashioned of beautiful laces, real and manufactured, hand embroideries, linen and organdies. In ecru, white and colors.

Scarfs of Crepe, Silk and Rayon in many interesting colors at half price for positive clearaway.

Veilings and Veils in all colors and meshes at half price.

—Neckwear Section, Bullock' First Floor

Women's Stockings Are Reduced to Half Price

To clear away remaining odd lots of stockings in chiffon, medium and heavy weight silk, in wool and lisle—those clever sports type stockings. Not all colors in each size, but all sizes are well represented. Priced at half of sale price.

Women's Hosiery Section, Bullock's First Floor

Clearance! Half Price For Skirts and Jackets

Skirts of silk alpaca, novelty roshanara, crepes, bengalines, wool crepes and homespuns—wrap-around and in a variety of plaitings—all half price.

Limited number Jackets of silk and wool. Some sleeveless; others with sleeves—all reduced to half.

—Bullock's Fourth Floor Section of Blouses, Skirts and Sweaters for Assembling Smart Costumes

80 Women's Wash Frocks To Go Friday at Half

Linens, Crepes, Voiles. Afternoon and Street Dresses as well as home frocks for all-year-'round wear. A variety of styles and colors—all reduced one half because sizes have become incomplete. But really wonderful selection in the broken size range from 16 to 42.

—Section of Inexpensive Wash Dresses, Bullock's Third Floor

Petticoats and Slips Half Price Friday

Crepe de Chine Costume Slips, lace-trimmed. Chiffon Taffeta Costume Slips.

Lace-trimmed white and flesh Petticoats of crepe de Chine and radium. And fancy Jersey, radium and chiffon taffeta petticoats.

All for a sweeping cleanup, this last Friday of Bullock's August Clearance—at half price.

Price range—$3 to $15.

—Section of Underskirts and Slips, Bullock's Fourth Floor

Mechanical Drawing Sets Reduced, Half Price

100 imported sets in plush lined cases. All instruments are of brass, nickel plated. A few will be as low as 75c. Others at $1.00, $1.75, $2.50, $3.75 and up to $10.00.

Odd Lots

Toys and Dolls, Plush Animals, Doll Furniture, Games, Iron Toys, Rubber Balls, etc.—All Half Price!

—Toy Shops, Bullock's Second Floor, Hill Street Building.

Friday! A limited number
Dresses-Suits-Coats!

are ½ price!

Dresses, for Women and Misses. Sports dresses, street dresses, afternoon, dinner and evening dresses! At half!

Odd suits! Dressy silk suits, ensembles, Flannels and alpacas! Sports type suits! At half!

And coats at half! One of a kind! Silk wraps. White wool coats. Slim street coats—beltless! All reduced to

half price!

The Fashion Sections—Bullock's—Third Floor.

Children's Shoes at Half

Infants' High Button Shoes in black or brown kid (Footform model) with turned soles. Sizes 4 to 8. Now $1.95, but Friday, just half this price.

Children's Oxfords and Pumps of patent, tan and two-tone elk. Broken lines and sizes from 8½ to 11. Friday, one-half of $2.85.

Junior Girls' Sandals and Pumps of red and king's blue kid. Sizes 2½ to 7 (but not a complete range) — half of $4.85.

Bullock's Fifth Floor

Toiletries Half Price

Odd lots and broken assortments of Face Creams, Powders, Rouge, etc., for clearance at half price.

Novelty Perfumes in a number of makes and odors, half price.

Imported Hair Brushes, Bath Brushes and *Stand Mirrors*, reduced to half price.

Bathing Caps in a number of styles at half price.

Violet's Rameau Fleur *Toilet Water* Half Price or $1.50 a bottle.

Mary Garden *Face Powder*, reduced to 75c.

Coty's *Styx Perfume*, 50 bottles reduced to much less than half, $2.95.

—Toilet Goods Section, Bullock's First Floor

Silk Underwear Takes Reductions to Half

Crepe de Chine, Crepe-back Satin and Radium Gowns, Chemise, Stepins, Vests, Bloomers and two-piece sets.

All Bullock's quality undergarments of which there are only a few of each style remaining—Friday at half price.

Some beautifully trimmed with Irish, filet and val laces and insets. Some exquisitely embroidered. In flesh, white, peach, orchid and maize.

—Lingerie Section, Bullock's Fourth Floor

Negligees and Robes Cleanup at Half Price

In most instances only one or two of a style, so price listings and descriptions are practically impossible. Included are: Japanese Silk Robes, both plain and embroidered, Striped Wash Silk Pullman Robes, Mercerized Poplin Pullman Robes, Blazer-Striped Terry Robes and Breakfast Sacques of imported voile all-over embroidered or plain. Prices range from $2.50 to $95.00.

—Negligee Section, Bullock's Fourth Floor

Half Price for Corsets, Brassieres and Corsettes

And when we say "half price" we mean half the Clearance price which is just a mere fraction of the original marking.

Only a few of each style left: Corsets of brocades, jersey silk and taffeta reduced to half the Clearance price.

Wrap-around Corsets of brocade and surgical elastic at half Clearance price, Friday.

Brassieres of batiste, cotton broche and fancy materials. *Corsettes* of rich brocades which go at just half $7.95.

—Friday in Bullock's August Clearance, in the Corset Section, Bullock's Fourth Floor

Half Price Sale of Sportswear Pumps!

Women's Sportswear Pumps of sand, gray and brown suede in which the size ranges have become broken. For final clean-up in this "One Sale of the Year"—Bullock's August Clearance—they go on sale Friday at just half their already low Clearance prices.

—Sportswear Store, Bullock's Seventh Street Building

Ribbon, Half at 25c Yard

Small check ribbon, it might appropriately be called "gingham check" ribbon. In a good quality of taffeta—it makes such perky hair bows. Half price, or 25c.

—Bullock's First Floor

Printed Scarfs at Half Price

Imported Scarfs of heavy cotton with Japanese designs printed in blue. Hemstitched around the edge. Half Price for Clearance:

18x36 Scarfs, 38c
18x45 Scarfs, 48c
18x54 Scarfs, 58c
18x72 Scarfs, $1.00
45-in. Table Covers, $1.95

—Bullock's Art Needlework and Gift Store, Hill Street Building

Notions Half Price

Novelty *Wash Braids* in 3-yard pieces, half price.

Imported *Needle Books* in various designs, half price.

Novelty *Pin Cushions*, doll shapes and fruit effects, half price.

Imported *Silk Sewing Bags*, fitted with sewing needfuls, half price.

Dress Ornaments in various styles, half price.

Notions Section, Bullock's First Floor

Thermos Goods at ½

Carafes and Jugs — Nickel and decorated exteriors. 100% efficiency, but exteriors in some cases are slightly damaged.

—Kodak and Cutlery Section, Bullock's First Floor.

Stationery Half Price

All soiled boxes of fine stationery.

Metal novelties, trump markers, pencil holders and 355 odd one quire boxes of stationery, reduced to 35c.

Odds and ends and leather covered books; half price.

—Stationery Store, First Floor, Bullock's Hill Street Building.

Children's Hose at Half

All that are left of the long English Ribbed Silk Stockings in black, cordovan and beige. One-half of $1.25.

And the remaining Lisle ¾ Sox, 6 pairs for $1.00 Friday.

Not all sizes, of course.

Children's Nainsook Bloomers, Half at 25c

Broken sizes 3 to 12 years. Pink and white—half price at 25c.

—Children's Hosiery and Knit Underwear, Bullock's Fifth Floor

Oriental Rugs Half Price!

Truly, a "One Sale of the Year"—when Bullock's Persian Oriental Rugs may be purchased at Half Price.

More than 500 of these fine Persian Orientals—in those most wanted smaller sizes—including Mosuls, Dozars, Beluchistans, Bokhara Saddle Bags, Bergamas, Gaboudi Kanapis and Persian Hall Runners—all at Half Price.

—Bullock's Oriental Rugs, Sixth Floor

Domestic Rugs Half Price!

8x10 Grass Rugs at half price, $5.50.
4.6x7.6 Grass Rugs, half price, $2.25.
27x54 Grass Rugs, half price, 90c.
3x6 Grass Rugs, half price, $1.90.
7.6x9 Wool Fibre Rugs, half price, $11.25.
3x6 Wool Fibre Rugs, half price, $2.50.
27x54 Wool Fibre Rugs, half price, $2.00.
9x12 Wool Fibre Rugs, half price, $13.75.
6x9 Tapestry Rugs, half price, $9.25.
9x12 Tapestry Rugs, half price, $12.50.
8.3x10.6 Tapestry Rugs, half price, $11.50.
27x54 Axminster Rugs, half price, $2.25.
30x60 Rayon (fibre) Rugs, half price, $10.
3x6 Rayon (fibre) Rugs, half price, $15.
And Odd Rugs at half.

—Bullock's Sixth Floor

Furniture Pieces in Half Price Clearance

A varied assortment, including Bedroom Chairs, Rockers and Night Stands—Dining Chairs—Living Room Chairs, Rockers and Tables—Davenport Tables—High Back Carved Hall or Living Room Chairs—all odd pieces—for quick Clearance, Friday—at half price.

—"Good" Furniture, Bullock's Seventh Floor

Filet Curtain Nets Clearance! ½ Price

All short bolts of attractive curtain nets—lengths from 5 to 15 yds.—taken from regular stock—and reduced to half price for Clearance Friday. Now 65c to $1.25—but Friday at one-half these prices.

—Bullock's For Drapery Values, Sixth Floor

Imagine Phonographs in Clearance, at ½ Price!

14 phonographs at Bullock's Friday—in a Half Price Clearance—an extraordinary occasion!

5 Cheney Phonographs—half price at $80, $100, $125 and $107.50.
2 Console Victrolas—half price at $100.
7 Special Bullock Console Phonographs—half price at $34.75.

—Don't Miss Them—Friday—Sixth Floor

Lamps, Pillows and Novelties Clearance! At Half Price

An assortment of various Lamps, Torcheres, and Fancy Pillows—as well as Novelties, such as Japanese Dolls—all at Half Price for Clearance.

—Bullock's Sixth Floor, Seventh Street Building

Linen Damask, Half Price, Now $1.45 Yard

150 yards only for half price Clearance. A substantial quality, silver bleached Linen Damask, in several attractive patterns, $1.45 yard.

Colored Lunch Cloths, Half Price

Two styles. In green. A fancy weave. One style half price at $1.85; the other style half price at $1.25.

—Bullock's Linen Room, Second Floor

Clearance! Luggage All at Half Price

Odds and ends of Luggage—including Suit Cases, Traveling Bags and Kit Bags—now priced $25, $30, $35, $40, $50, $80. But Friday all will be at half of these prices for Clearance.

25 *Enamel Duck Suit Cases*, large sizes now $9.95 to $25—but Friday at one-half these prices for Clearance.

Box Trunks, Clearance—Half Price at $14.25 and $20.

15 *Auto Robes*, Clearance—now $8.50 and $8.75—but Friday at One-Half these prices.

—Bullock's Luggage Shop, Second Floor, Seventh Street Building

PUBLISHERS:
THE TIMES-MIRROR COMPANY
OFFICERS:
HARRY CHANDLER, Pres. and Gen. Mgr.
MARIAN OTIS CHANDLER, Vice-Pres. and Secy.
F. X. PFAFFINGER, Treasurer.
HARRY E. ANDREWS, Assistant General Manager and Managing Editor
Harry Chandler, Marian Otis Chandler, F. X. Pfaffinger, Mabel Otis Booth, Harry E. Andrews, Directors.

Los Angeles Times

EVERY MORNING IN THE YEAR
DAILY FOUNDED DEC. 4, 1881—43RD YEAR

Average Circulation for every day of July, 1924..........132,218
Average Circulation for Sunday only, July, 1924..........183,140

OFFICES
New Times Building, First and Broadway.
Branch Office No. 1, 621 South Spring Street.
Washington Bureau, 504 Hibbs Building.
Chicago Office, 360 North Michigan Avenue.
New York Office, 225 Fifth Avenue.
San Francisco Office, 742 Market Street.
Paris Office, 126 Rue Saint Honore.
In addition to the above offices, The Times is on file and may be found by European travelers at the following places:
420 Rue St. Honore, Paris.
125 Pall Mall, S. W. I., London.
Hotel Excelsior, Rome.

LOS ANGELES (Loce Ahng-hayl-ais)

MEMBER OF THE ASSOCIATED PRESS
The Associated Press is exclusively entitled to the use for republication of all news credited to it or not otherwise credited in this paper and also published here within.

The Times aims at all times to be accurate in every published statement of fact. Readers who discover any important inaccuracy of statement will confer a favor by calling attention of the Editorial Department to the error.

THE PICKERS

The man who fares bravely forth and picks up business with his own hands is wiser than he who sits idly by awaiting the time when business picks up itself.

STRONG STUFF

An Illinois youth whose name is Pepper Onions ought to be able to get along in the world. At least folks will be ready to get out of his way and give him room.

PUTS THEM TO SLEEP

A scientist asserts that there are anesthetic properties in orange blossoms. There surely are—especially when administered with a Mendelssohn accompaniment.

NO SALE FROM DAY TO DAY

A man who was asked by a motor salesman to invest in a richly upholstered runabout explained that there was nothing doing. Said he had already married one and had both hands full.

THE REAL ECONOMIST

Candidate Davis says the nation must have an economic program that gives $1 in value for every $1 spent. And Calvin Coolidge will come nearer to getting $1.10 worth of stuff for his $1 than any Davis that ever lived.

AT THE HEAD

They are trying to figure that when a woman gets her hair bobbed she is letting herself into an average expense of $100 a year for clips, waves, marcels and curls. But a lot of the dames are shearing one another and curling their own and that is pulling down the average.

BIGGER BUSINESS

Internal revenue taxes garnered by the government for the Los Angeles district reached $715,000 during July as against $475,000 for the same month in the previous year. It is significant that the tax from narcotics showed an increase of 115 per cent, while that upon distilled liquors was an advance of more than 80 per cent. These were the high spots in the report and the citizens are at perfect liberty to guess what they prove.

ANOTHER ELDORADO

American mining engineers say that there are gold deposits in Siberia worth billions, but the mining is so difficult, costly and dangerous under present processes of recovery that the work is hardly worth while. But when the day comes when the world needs the gold it can be had. Science and invention will pool their talents and the mining will be made simple and profitable. It is no trouble to enlist an army in the quest of gold.

MAKERS OF MUSIC

In looking over the treasures in the library of the operahouse in Budapest there is the reported discovery of a complete unpublished opera by Verdi. It is called "The Robbers" and is based upon the Schiller drama of the same name. An early but complete presentation is said to be possible. If all the harmonic archives of Europe were pawed over it is likely that the contributions unearthed would be more impressive than the offerings of the jazz composers.

SAVING MONEY

A laundry driver who has just inherited a fortune of $50,000 has amazed his friends by sticking to his job. He may need it. If the $50,000 is in the bank it will pay him an income of but $2000 a year and he can possibly make that much on his wagon. There was a day when $50,000 was thought to be a massive pile. Possibly it represented a lifetime of thrift or activity. Now it looks more like bird seed. That makes it all the more important that everybody should practice a measure of thrift.

THE BOXING WORLD

Now it is proposed to conduct boxing and prize fighting on international lines. The idea is to have champions of various classes matched up by groups and to make regular schedules for contests in which the bruisers of any and all countries would have a show for top place. For instance, each nation would have its elimination embroilments for bantams until the champion of the class was found. Then the international commission would arrange a card for the meeting of various champions until the semifinals were attained. In the finals the winner would be acclaimed the champion bantamweight of the world. The battles could be located where they would be best for the game. The man with the hare lip suggests that this is another matter that might safely be turned over to the League of Nations. Possibly the ring champions could be utilized to police the world on the side. They could at least do what fighting was necessary to save the honor of their own country. Instead of calling out vast armies for a war between France and Germany let Ajax Carpentier be matched against Hercules Hofmeister and let the wagers do duty as reparations. Boxing is recognized as a major sport among the men of many nations, and if it can be conducted along agreed lines of wide-world consequence it might improve the standing of the game.

THE PRESIDENT SPEAKS

President Coolidge's speech of acceptance is a reaffirmation of the faith of an American citizen in American institutions. It is not a political utterance, for it contains no appeal to passion, prejudice or class consciousness. There are none of the apt phrases with which the demagogue baits his emotional appeal. The President seeks neither to be eloquent nor to be clever. With him the government of the American people is a serious business. He takes the people into his confidence, tells them what the administration has done during the last four years and what it hopes to do if continued in office.

The President has faith in the Constitution and has equal faith that the electorate will choose the candidates best fitted to give to the country just and economical administration.

He indulges in no Utopian dreams. He makes no promise to relieve the people from the necessity to labor through governmental action. He sees no millennium just over the horizon, and he warns the American producers that, despite aught the government can do, they must continue for a generation to carry a heavier burden of debt than that loaded on any former generation.

But the President is not pessimistic. He has confidence that the present era of prosperity will continue, that it will be possible for the government to make another reduction in taxes next year, that, following the application of the Dawes plan to European finance and industry it will be possible for another world conference to still further reduce the present burden of military armaments.

He makes no apologies for the administration of governmental affairs during the last four years; and he indignantly refutes the charge that there is corruption in the Federal government.

He answers the Democratic charge of waste and extravagance by comparing the cost of government in 1920-21 to that of 1923-24. In this connection he says:

> In the domain of finances a budget system was promptly enacted and put into operation, resulting in tremendous savings. For the fiscal year ending June 30, 1921, our expenditures were $5,538,000,000 and our surplus was $86,000,000. For the year just closed our expenditures were $3,497,000,000 and our surplus exceeded $500,000,000. That was a reduction in the cost of government of $2,041,000,000. . . . During the present fiscal year tax receipts will show a saving to the people of approximately $6,000,000 a day compared with 1921.

That reduction in the cost of government is considerably more than the Republican party promised in the 1920 campaign. It represents platform pledges fulfilled to a greater degree than promised. A party with such a record of accomplishment is entitled to the confidence of the people. When performance is more than equal to promise in politics it is self-evident that statesmen and not politicians are at the helm.

The President outlines no new policies, but limits himself to a restatement of those which are well known to the people. He expresses his faith in party government and in the Republican party as the highest exponent of that system. He reaffirms his desire to see the American government accept membership in the World Court and pledges himself to call a new international conference when the reparations plan shall be in operation, for the purpose of reducing armaments and promoting peace.

His comparison of conditions existing four years ago with those of the present time will furnish material for argument to every citizen who desires to give good and sufficient reasons why there should be no change of administration at this time. His address is notably lacking in the glittering generalities that mark the utterances of his Democratic opponent. When he speaks it is by the card. His utterances are concrete, inclining to the epigrammatic; and he refers repeatedly to what his administration has done, as an earnest of what it will do in the future.

His address is a new form of campaign document eloquent in its simplicity. The President assumes that the people desire facts rather than epithets, and he furnishes the facts, trusting to the common sense of the common people to draw just conclusions.

His opponents already charge that the President has said nothing new, that he has only reiterated what was known before. If this be a fault, let his opponents make the most of it. The President's position on the important questions before the American people had already been expressed in his messages to Congress and in his public utterances. He indulges in no new promises to win votes.

Standing by the record of his party and his administration, he assumes the leadership in the coming campaign. It is an address which will appeal to the thoughtful voter; but it is not painted in lurid colors. It is the kind of speech of acceptance that the people expected of their President, honest, sincere and modest. He desires the campaign to be one of reason rather than of noise and red fire. And it is the kind of campaign that will appeal to the people as a welcome reaction from the tirades of vilification and abuse that grew out of passions inflamed by the World War.

"WHEN PIRATES BOLD—"

Apparently the race of sea pirates is far from extinct. Swift-moving cruisers and the radio have not yet made the seas safe for the merchant fleets of the world. From Hongkong comes the report that a daring Chinese pirate, Lam Choy, has succeeded in gaining possession of the gunboat Kwong Tai, pride of the Chinese navy, has manned it with a swashbuckling crew and is using it to prey on the junks that ply between Canton and Hongkong.

Capt. Kidd never did aught more spectacular. The capture of the prize craft of the Chinese navy by a freebooter is in itself something that the old pirates of the Spanish Main never achieved.

According to the reports, Lam Choy had been operating in a junk that possessed neither speed nor special armament. He slipped into Canton one morning to look the harbor over. Spying the Kwong Tai riding at anchor, he conceived the idea of getting aboard it and fomenting a mutiny. Pretending to be an ignorant country lad sight-seeing in the big city, he secured permission to visit the vessel.

Once aboard, he wandered below decks and inflamed the imagination of the crew by picturing to them the loot to be won in preying on commerce along the river between Hongkong and Canton, enlarging on the romance of the wild, free, reckless life of a pirate. The crew were ripe for mutiny, as they had received no pay for several months.

One night the Kwong Tai quietly lifted anchor and steamed away. Since that time more than a score of junks, some of them carrying valuable cargoes, have been captured by the pirate craft. The British government has sent several of its gunboats in search of the marauder, but, at the time the dispatch was sent to The Times, they had not been able to effect its capture.

Of course, such outlawry could take place only in waters where there is no strong and unified government to offer protection. The end of the venture will be the capture of the craft and, very likely, the execution of the crew. But for those who love adventure stories there is a thrill in the fact that the day of the pirate is not yet ended. Lam Choy has made himself notorious as a freebooter and his name will be added to the list of those who have flourished through their evil deeds for a day, only to pay in the end for their folly with their lives.

TEACHING THEM NEW LIVES

Life in a penitentiary can prove so interesting, so profitable, so character-building and enlarging that many a prisoner may well bless the day when his career of crime was halted and a new and happier mode of living was opened up to him.

Particularly is this true of Sing Sing if Supt. John P. Joyce, who supervises the teaching of industries in that institution, speaks truly. He has recently suggested a reduction of the guards and an increase in the number of instructors, declaring that prisoners find conditions so attractive within its walls that they would not escape if they could. Even supposing this to be an optimistic statement, it is nevertheless the practical ideal toward which we are striving.

Society as a whole does not wish to wreak its vengeance upon these mistaken beings. If they have been the enemies of society they should not be encouraged to regard society as their enemy or foster and aggravate their enmity toward us. Society would rather see them made whole, restored to worthy and active citizenship, trained in lucrative and interesting trades, weaned from their perverted antagonisms and crime complexes, developed into happy, normal co-operation in the finer standards of life and living.

And the system of education and training, under pleasant hygienic conditions obtaining at Sing Sing, tends markedly toward that ideal. Here the talents and interests of prisoners are studied, guided and provided with the necessary instruction to inspire their better natures. And there is a better side to every nature. Few hearts are so base and sodden as to be unresponsive to this treatment. The records show that many most unpromising cases expand and blossom under this constructive, encouraging, redeeming method. Here the men are taught to see their talents in their possible application to social benefit. They learn trades suited to those talents and become proud and happy in attainment. And they are equipped to take their places as responsible and respected members of society when their terms of incarceration are over; an infinitely wiser and more humane plan than vengeful punishment and aggravated bitterness.

Perhaps the system does not entirely meet with the approval of labor-unionism, which consistently opposes any plan for increasing the army of trained workers. But there are higher ideals than labor-unionism, and the restoration of our criminals to a capable citizenship of responsible and profitable industry, the inculcation in their hearts that society is their friend, protector and champion rather than their enemy, is vastly more important than the selfish considerations of class prejudices.

It will be to the greater honor and wisdom of our country when all our penitentiaries and jails are institutions of learning, training and redemption rather than merely blindly, inhumanly punitive.

An Embarrassing Moment for the Senator

[Protected by George Matthew Adams.]

THE WORLD'S WINDOW

The Breath of Eternity

San Francisco is to build a tremendous memorial to the war dead of the nation. It will take the form of an avenue, flanked by majestic romanesque buildings, identical on each side, making a perfect symmetry with the Bay City in the background. Statues, monuments, oak and laurel trees are to adorn this truly magnificent thoroughfare. The plan is but a part and a beginning of the great renaissance in art that this country is bound to produce. Wealth and prosperity are the incentives, industrial greatness lies at the back of it. A nation that rose to such heights in the short time of its existence cannot fail to treasure in the course of its expansion the everlasting beauty of culture. Some day it is bound to discover the footprints of the goddess of beauty and to worship with greater and nobler tributes than were ever seen in the past. San Francisco is in the lead. There are signs of it in other great cities. A new value in the life of the nation; the breath of eternity stirring a new people.

* * *

Lenin's Body and the False Dimitri

Russian chemists have accomplished something extraordinary. They have embalmed a whole human body and made it possible to preserve that body without air-tight chambers or tightly-wrapped bandages like the ancient Egyptians were wont to do. Nicolai Lenin has been placed on view in a crypt under the Red Square in Moscow and thousands of tourists and pilgrims daily file past the catafalque, where lies the leader of the first proletarian revolution. But the very fact that the features show no pallor nor the usual rigidity of death has caused rumors to spring up as to supernatural causes of the preservation of the body. Such rumors come easily in a land of superstition. Historians tell about the death of the Czar Dimitri, commonly known as the False Dimitri. After he was murdered his naked body was dumped on a table standing in the Red Square, where it remained for three days. On the third night a thin blue flame hovered over it. The phenomenon, probably caused by the putrefaction of the corpse, caused a terror. The body was buried, but a flame hovered over the grave. Afterward the grave was opened and the body was gone. It was found at the other end of the cemetery. Buried again, the grave was opened once more at the beatification of Dimitri. On that occasion a sweet perfume rose from the body, we are told. The holiness of the dead Czar depended on finding his body intact and preserved. There was nothing but a few bones and some hair. But in the case of a Czar this was sufficient, and Dimitri was made a saint.

THE SAGE OF CALABASAS

Has it occurred to you that—

The question of whether there shall be a subway station under Pershing Square is just about where it was five years ago?

No one has even thought it necessary to inquire where Charles Gates Dawes stands on the Ku Klux?

None of the nations that have "recognized" the soviet government seem to be any better off for doing so?

The League of Nations is a very lively corpse?

No one has said a word for weeks about the proposed new City Hall?

The chili wagons are still doing business on North Main street?

The gasoline tax is still being collected and none of the money is being used to repave Sunset Boulevard?

Travelers returning from Italy report that spaghetti is much better in this country?

New gasoline stations are being erected daily and all seem to have plenty of customers?

All the politicians seem to be of the opinion that 1924 will reward liars?

EDWARD C. KRAUSS.

PEN POINTS

By the Staff

The only way some folks realize on their investments is to realize they are on the wrong floor, and then it is likely to be too late.

Wonder if the lecturer who talks about esoteric significance knows any more than the police reporter who talks about the low-down?

Year-round building is to be adopted in Chicago. It has always been easy in Los Angeles, which is one of the reasons for the city's growth.

The San Francisco deacon who was willing to be good after his wife had found him out is the hardest moral problem reformers have to face.

Chief Heath has received 1000 "nut" letters since he took office. The percentage of La Follette supporters in the population must be higher than was suspected.

Reports that Germany is very badly off financially continue to emanate from Berlin, but none that indicate genuine remorse for starting the war have appeared.

This is becoming a mighty strait-laced country. Down in Texas a man was fined for slapping a baseball umpire. Nobody would recognize the Texas of other days.

It's all in the viewpoint. The sports who are playing croquet or pitching horseshoes get as much fun out of it as if they were hunting condors with airplanes above the Andes.

The business of the nation represents a turnover of more than $1,000,000,000 a day. Even the wight who runs a peanut stand is contributing his share of the magnificent total.

The destruction of the $5,000,000 explosive plant in Tennessee and the burning of 50,000,000 pounds of gunpowder might be listed as a part of Uncle Sam's contribution toward making the world safe for pacifists.

They are using rabbits to test the lethal qualities of moonshine in Cook county. In the latest trial a five-pound rabbit lived less than thirty minutes after being dosed with three ounces of synthetic Scotch. There seems to be a hurry-up call for a society for the prevention of cruelty to rabbits.

THIS IS THE DAY

The Bering Sea controversy with Great Britain was ended by arbitration in the year 1893. The dispute began in the year 1886, when Canadian seal-hunters intercepted seals on their annual migration to the Pribilof Islands of Alaska. The incident is important because it illustrated the triumph of the principle of arbitration in international disputes.

The Panama Canal was opened in the year 1914. The United States steamship Christobal was the first vessel to pass through the canal. This was a testing trip. The first passage after the declared opening was made by the steamship Ancon of the Panama Railroad Service. The cost of the canal proper, exclusive of fortifications, was approximately $357,000,000.

LETTERS TO The Times

Things Worth While

HOLLYWOOD, Aug. 11.—[To the Editor of The Times:] Whether the timely editorial, "The Things Worth While," and the pithy article under the signature of Merle Armitage was a coincidence or not that they both appeared in your issue of August 10, the mere fact that there was need to publish them is proof, if any were needed, that Matthew Arnold's indictment of forty years ago still holds true today. We make the mechanical, the technique of living an end in itself instead of merely a means to gain that priceless thing—leisure. But, as you rightly ask, leisure for what?

I have spent nearly all of the last fifteen years abroad and on my return recently the condition which astounded me the most was just this "deep-seated notion which is flung about promiscuously that 'art' is something for girls, a drawing-room accomplishment, something that 'red-blooded' men and boys have little patience with." It is incomprehensible what a minute amount of sincere intellectual curiosity one meets among the laymen. Anything in which a tangible physical result is not seen within a reasonably short period is pushed aside with impatience (so that no time be wasted in efforts in perfecting the mechanical means to save more time) and left, with a shrug of the shoulders, to the "specialists in that sort of thing." These "specialists" are then looked down upon as almost a third sex, creating a condition, due to the lack of intelligent discrimination, in which charlatans flourish and grow fat, until the pitiful spectacle of one little exposure brings some of us sharply up against the realization that something is wrong somewhere.

If we condemn the artist who uses the technique of his art as an end in itself, how much more should that be applicable to life. Within art (used in the broadest sense of the word) are found all those things which give life its perfume, its mellowness and ultimately its "tranquility of spirit." By deliberately turning away from the exhilarating experiences, both emotional and intellectual, which are within the grasp of anyone with a sincere desire for them, we little realize that, after all, "art remains, all else passes."

BEN WHITMAN.

The Other Cheek

LOS ANGELES, Aug. 11.—[To the Editor of The Times:] I have asked to myself over and over "what is a scab?" and have not come to a decision as yet. But when what happens, what happened to me today, I wonder, What is a scab?

I was sitting peacefully at work this afternoon in a quite little cigar factory, at 238 East Fifth street, when a man came in the shop. He said he had been sent there from Chicago by the president of the international union of the cigarmakers.

Well, to make a long story short, he said, "Boys you will have to join the union or quit." We asked him what his medicine was.

He showed us his bill of prices. This shop was an open shop. His bill of prices was $3 per 1000 less than what we were getting. It happened that I myself have a principle and never join anything that offers less than I am getting. So he cleaned house, owing to the fact that two of my shopmates happened to be good Mexican boys, could not see why they should join something and get less money and pay 60 cents per week for dues so Mr. Gompers and that courteous president of the cigar-makers' union to sharpen their appetites to the good Canadian Club whisky that I have often saw him relish and smack his chops. Yet I know he likes that brand, since he can no longer allow a convention to be held in America when Canada has his favorite goods awaiting him.

Well, the story goes on; but what I can't figure out this problem I will leave it to you. When I look at my army discharge and think of all the hell I went through I wonder is this what I fought for. If it is, please just call my name off that list of thinkers.

Then I look in the looking glass and think back to when I used to be one of these weaklings, paying dues and assessments to fill the empty pockets of some of these lazy officeholders I have to laugh in my face; then I say to myself, "you fool." Then I laugh, "then God laughs." We both come face to face and laugh together. So I don't know, but it looks to me like some of these poor, sickly cigarmakers might ask themselves a little and learn that God give them a mind and he give it to them to use and not to let some old booze hound use their mind and at the same time use their pocketbooks.

Well, anyhow, they gained a big victory. All the way from Chicago to cut the wages of three hard-working, honest men and put them out of work! But, thank God, these three men know how to be honest and at the same time stick to their principle and still love and feel sorry for their poor, down-trodden workers. It must be hard for those three who have [...] the shop, since we [...] $33 per week. [...] they will have to [...] time to make up the [...]

But the Nazarine [...] them, Father, they [...] they do." He was right [...] one step farther, [...] and at the same time [...]

CHARLES [...]

Too Much [...]

[A recent article [...] contained the statement [...] low stains on the [...] the bathroom could [...] the application of [...] The Merchant Plumbers [...] tion sends to The Times [...] ing that, while the acid will [...] the stain, it is likely to [...] enamel as well.]

LOS ANGELES, Aug. [...] the Editor of The Times:] [...] use of muriatic acid on [...] eled ware, such as bath [...] sinks, etc., is extremely [...] in fact utterly ruinous [...] amel, we deem it proper [...] suggest to you that you [...] means to offset the very [...] vice contained in this [...] ing of an absolute [...] character should [...] from enamel ware. [...] number of different [...] cleaning compounds for [...] eled plumbing fixtures [...] ket and even these should [...] used on the advice of [...] familiar with the proper [...] cleaning and polishing [...] tures.

There are tons of [...] high-grade enameled ware [...] fixtures in use in the homes [...] readers and it is taken for [...] that they will properly [...] your efforts to correct the [...] rious error contained [...] to which we call your [...]

THE MERCHANT [...] ASSOCIATION.
G. W. NEAL, [...]

Tire Thieves

LOS ANGELES, [...] the Editor of The Times:] [...] last four months I have [...] new spare tires knocked off [...] and all from my car by a [...] ganized thieves, who [...] tem of driving alongside [...] taking a heavy sledge [...] with one blow smashing [...]

So bold is this gang [...] took one with [...] window in plain view, [...] five feet away, but they [...] and drive so fast that it [...] sible to get their number. [...] friends who have lost from [...] three tires each in a [...] ner. My people were [...] ers of California [...] Gabriel and El Monte [...] even in those lawless [...] helped to keep law and [...] man was one of two thirds [...] abiding citizens or a [...] hence the Vigilantes. [...] was kept. MRS. M. [...]

Almost Unnoticed

HOLLYWOOD, Aug. [...] Editor of The Times:] [...] to read the brief editorial [...] morning's Times alluding [...] passing of Mrs. Blanche [...] and the great good [...] by her unobtrusive work, [...] the public has not [...] cognizant. Had it been [...] would have been heralded [...] As it was, the event [...] most unnoticed.

While Mrs. Corley [...] to the great majority of [...] citizens, thousands could [...] testify to a recognition of [...] selfish labors to accomplish [...] work; the scope of which [...] be estimated; but [...] rejoice in many [...] through her work and [...] pelled to say in [...] with, "Well done, good and [...] ful servant." Sincerely [...]

ROBERT [...]

Theodore Roosevelt's [...]

HOLLYWOOD, Aug. [...] Editor of The Times:] [...] esting to note what [...] Roosevelt's opinion of [...] azine, The Nation, [...] now appearing in the [...] ning Post of August [...] says: "I am not [...] to wrath as I used to [...] retain a feeling of [...] for the visionaries of [...] Nation type." [...] cal is the same one [...] soviet wanted the Board of [...] tion to purchase with [...] money a few years ago [...] our school libraries. [...] said taxpayers [...] Board of Education [...] will be at all likely [...] by said soviet [...] at least. Any teacher [...] need of such [...] should be willing to [...] piece each week with [...] satiate his [...]

The country [...] spirit of "Strenuous [...] today more than [...] the reading of [...] the anger of Roosevelt [...] would this have [...] immature [...] girls? Sincerely [...]

G. W. [...]

HOW IT STARTED

BY JEAN NEWTON

"Drunk as Blazes"

For a commonly used slang phrase "Drunk as blazes" has a most singular origin. For the reference is not to the analogy which may be said to exist between strong liquor and fire, but to a martyred Christian saint!

St. Blaise or Blaisius, as he was originally called, the patron saint of the English woolcombers, was bishop of Sebaste when Licinius began a bloody persecution of the Christians. Refusing to deny Christ, he was first tortured and later beheaded. He became widely venerated and was claimed by the woolcombers in medieval England as their patron, the singular reason being that he was tortured among other instruments [...] comb!

Back in guild days [...] on every 3rd of February [...] day of the saint, the [...] woolcombers would [...] parade, following [...] bration at which [...] important factor [...] said, when a [...] nitely under the [...] that he was drinking [...] Blaise's Day," which [...] rupted has [...] "drunk as blazes."

[Copyright, 1924, [...]]

Another New [...] going to Africa [...] of the gorilla [...] but a camera [...] flammenwerfer [...] rica after [...] his flammenwerfer [...] Sounds like [...] many needs [...]

FRIDAY MORNING.
Merchandise will [...] or exchange, un[...] five days from the [...]
COULTER DR[...] Member of Reta[...]
9775 Ya[...]
NARROW nov[...] string sashes, [...] sautoirs, wrist-wat[...] dress trimmings, [...] stripes, dots, Jacqu[...] patterns—domestic [...] values 45c to 85c a [...]
A D[...]
Clear[...]
CLEVER hats [...] models that [...] worn — and rec[...] clearance!
All-silk, silk [...] a hat for sports [...]
$3.5[...]
Values to $18[...]
Men'[...]
Shirts—of fine m[...] some of the stripes in [...] $2.50 to $4, at [...]
Linen Handkerch[...] reduced by the dozen [...]
Cotton Union Suit[...] Chalmers' brand, ecru [...]
Nightshirts—of [...] trimmed with rayon [...] 18, special [...]
Union Suits—bro[...] only; for this reason [...]
Preserved C[...]
Everybody likes [...] which it is packed add[...] reduction for Friday.
Women's [...]
Made of cross-bar[...] much reduced in price [...]
Children's Athlet[...] quality and well made [...] (regularly 75c) at [...]
Ruffle[...]
A special Friday [...]
Co[...]
In rich colorings [...] brocaded; an ideal rob[...]
Silk Underwear [...] drawers, most reasona[...]
Co[...]
A special price on [...] burst top, Polychrome [...] decorative scheme; siz[...]
Linen Colored Sca[...] to embroider [...]
Centerpieces—sca[...] on Indian Head, at [...]
Bathing Caps a[...]
Just when the one [...] giving out, and you nee[...] All bathing suit [...] wise reduced.
Good Pr[...]
Part Wool Blanke[...] with rose or blue stripe[...]
50% Wool Blank[...] borders; a fine camping [...]
Cotton-Filled Com[...] rose and blue; special [...]

Store Closed All Day Saturday Until August 30

Merchandise will not be accepted for credit or exchange, unless it be returned within five days from the date of sale,
Accompanied by Sales Check
and in the same condition as when purchased.
COULTER DRY GOODS COMPANY
Member of Retail Dry Goods Association.

McCall Printed Patterns

Coulter Dry Goods Co
FOUNDED IN 1878
Seventh Street at Olive

Pictorial Review Patterns

Our Branch Store
—sells all advertised merchandise (wherever carried in stock) at the same prices as at our main store.
Located at 215 South Broadway

9775 Yards Ribbon 25c Yard

NARROW novelty ribbons for string sashes, bows, lingerie, sautoirs, wrist-watch bracelets, dress trimmings, etc.; metallics, stripes, dots, Jacquards, embossed patterns—domestic and imported; values 45c to 85c a yard!
(Main Floor)

Remnants Silks, Woolens, Linings, Dress Cottons, Draperies ½

2000 Pcs. Jewelry ½

AT manufacturer's cost, and less—these novelty Beads of all sorts; composition pearls; neck chokers; rings; mesh bags; bar pins; earrings; brooches; bracelets; cuff links; hair and hat ornaments.
(Main Floor)

Handsome New Fall Dresses, Values at $49.50

THAT they are distinctly new—and that they are real values—will be apparent once you see these smart new gowns, which came to us to be sold at this attractive price.

Bengalines, Failles, Satin Crepes, Charmeen and other of the advance Autumn materials are here, developed in Fall's most winsome fashions. See them, and make your selection today!

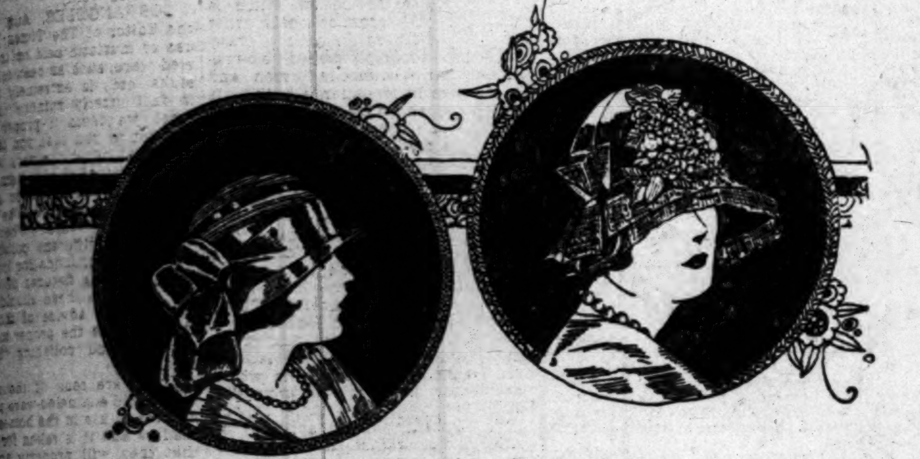

A Drastic Millinery Clearance *for* Friday

CLEVER hats—every one; styles in the height of popularity; models that will grace any occasion upon which they may be worn — and reduced drastically because of the necessity for clearance!

All-silk, silk combinations, felts—in short, almost any sort of a hat for sports or dress.

$3.50 *Values to $18.50* | **$5.00** *Values to $20.00* | **$7.50** *Values to $27.50*
(Third Floor)

August Sale Furs

Brings out for Friday—**Foxes**—fine large, dark brown, Hudson blue, fine black or natural red, your choice for $55.00

Hudson Bay Sable — Baum Marten, Jap Marten and Stone Marten chokers, in the August Sale at .... $25 to $75

Fur Jacquettes in all popular furs, begin in sale price at $57.50
(Third Floor)

New Fall Coats $98.50

IT is quite unnecessary to wait longer to know what is to be Fashion's trend in Coats for Fall; for these, so fortunately purchased, are, every one, advance models of the most aristocratic sort. Note the variety—their quality can only be determined by personal inspection, which we urge:

Materials	*Colors*	*Fur Trimmings*
Coeur de Laine	Cossack, Penny,	Mink, Squirrel,
Jamuna	Oxblood,	Hudson Seal,
Fawnskin	Cinnabar,	Jap. Mink, Mole,
Kashmir Benara	Hinoki, Brown,	Natural Oppossum,
Glovella	Black, Gray	Natural Squirrel, Kit Fox.

A Group of Silks at $1.95 Yard

Consists of 36-inch Gros de Londre in two-tones and plain colors; 35-inch plain and changeable Taffetas; 36-inch plaid satin Messaline in dark colors; 40-inch Radium Taffeta in all colors; 40-inch Crepes de Chine and 40-inch Georgette Crepes.
(Second Floor)

Summer Garment Sales

Summer Dresses at $15 and $29.75

At $15.00—Printed Crepes; Tub Silks; Flannels; Silks and Novelty Materials in good styles and colors (values to $39.50.)

At $29.75—Satin Crepes; Bengalines; Canton Crepes; Printed Crepes—favored colors and styles; (values to $98.50.)

All cotton wash dresses—voiles, Swiss, Rodier novelties and linens—at cost and less!

Summer Coats and Suits at Half Price

Smart Coats that will give no end of satisfactory service—Silk Twill, Sports and Novelty Materials; Suits in Charmeen, Twillcord, Novelty Checks; Satins, Silk Novelties—two and three-piece suits of best kinds.
(Third Floor)

Men's Furnishings

Shirts—of fine madras, with woven stripes and check designs; some of the stripes in rayon finish; guaranteed fast colors; formerly $2.50 to $4, at $1.85

Linen Handkerchiefs—made and finished in Ireland; greatly reduced by the dozen only, at $5.45

Cotton Union Suits—heavy weight; long sleeves, ankle length; Chalmers' brand, ecru only; sizes 38 to 48........ $1.35

Nightshirts—of soiesette; full cut and well made; plain or trimmed with rayon loops; regularly $2.75 and $3.00; sizes 15 to 18, special $2.35

Union Suits—broken lines in sizes 34, 36, 42, 44, 46 and 48 only; for this reason they will be closed out at .... Half
(Main Floor)

Preserved Orange Blossom Marmalade 25c; 3 for 60c

Everybody likes this dainty marmalade, and the small jars in which it is packed add to its attractiveness; take advantage of the reduction for Friday.
(Main Floor)

Women's Athletic Union Suits at 95c

Made of cross-barred voile in peach, orchid and white; very much reduced in price at 95c

Children's Athletic Union Suits—of checked nainsook; good quality and well made; open and bloomer knee; being closed out (regularly 75c) at 49c
(Main Floor)

Ruffled Swiss Curtains $2.50

A special Friday price upon these always-popular curtains.
(Fourth Floor)

Corduroy Robes, $5.95

In rich colorings of coral, pansy, flame and blue, beautifully brocaded; an ideal robe for home wear, travel, beach or mountains.

Silk Underwear—slips, chemise, bloomers, vests and step-in drawers, most reasonably priced at, choice for........ $3.95
(Fourth Floor)

Console Mirrors, $5.95

A special price on these well-made mirrors, with mitred sunburst top, Polychromed frames in tones to harmonize with any decorative scheme; size 25x12.

Linen Colored Scarfs—with insets of imitation filet; stamped to embroider 65c

Centerpieces—scarfs and buffet sets, stamped to embroider, on Indian Head, at .... ½
(Fourth Floor)

Bathing Caps and Bandeaux Reduced a Third

Just when the ones you took away on your real vacation are giving out, and you need fresh supplies for the week-end outings.

All bathing suit bags and children's waders and capes likewise reduced.
(Main Floor)

Good Practical Blankets

Part Wool Blankets—for outing or camping use; dark gray with rose or blue stripe borders; size 66x80 .... $4.95

60% Wool Blankets—red-brown shade, 66x80, with stripe borders; a fine camping blanket $5.85

Cotton-Filled Comforts—in flowered patterns; full bed size; rose and blue; special $3.95
(Second Floor)

Buy Piquot Sheets and Cases

From Full Stocks at Coulter's

NOTE these savings upon every size of these well-known, dependable sheets and cases—even the extra long ones (2¾ and 3 yards) — all finished with 3 and 1 inch hems:

Cases—42x36, reg. 45c each	37½c	72x90, reg. $1.85	$1.50
45x36, reg. 50c, each	40c	72x99, reg. $2.00	$1.65
50x38½, reg. 65c	50c	72x108, reg. $2.15	$1.85
Sheets—54x90, reg. $1.55	$1.25	81x90, reg. $1.95	$1.59
54x99, reg. $1.65	$1.35	88x99, reg. $2.10	$1.80
63x90, reg. $1.65	$1.35	81x108, reg. $2.30	$1.95
63x99, reg. $1.75	$1.50	90x108, reg. $2.45	$2.10
63x108, reg. $1.95	$1.75		

(Second Floor)

Long-Line Brassieres Special 98c

Purchased to sell at this low price—one is the well-known De Bevoise, of fancy brocade; fitting well down over top of the corset or girdle, with an elastic "V" at the side at waist-line; another is the Gossard make; of pink satin, with back hook; values $1.50 and $2.00.
(Fourth Floor)

Summer s Seaside Styles at Savings

Knitted Bathing Suits

All of which have been higher priced, in a good selection of colors and sizes, very special for Friday, at $3.95

Rubber Caps—of all shades and many styles 19c

Rubber Shoes—protect your feet against stones and sand.... $1.50

Beach Bags—fancy models; formerly $6.95, for $3.95

Terry Capes—in a Friday Clearance at $5.95
(Third Floor)

Household Linens Lower

Linen Damask Cloths—a lot that are somewhat soiled from display; all in desirable sizes and patterns—from 2 to 3 yards long; regularly $9.50 and more .... Reduced ¼

Marseilles Bedspreads—of rich patterns in large sizes, 82x94, heavy weight, extraordinarily low-priced at, each........ $6.75

Breakfast Sets—solid colors, in pink and blue; cloth 54x54, with six napkins, set $4.75
Cloth 63x63, with six napkins $4.95
All in pretty damask designs.

Crash Toweling—for dish or hand towels, in brown, but almost white; 17 inches wide; an extra good value, special, yard 14c
(Second Floor)

500 Underarm Bags $2.95

In silk and real leather—new arrivals; also vanity boxes and purses at the same price.

Steel Bead Bags—imported, draw-string frame styles, steel-and-gold or steel-and-silver $16.95

White Belts—and sports effects in white and colors, just arrived.
(Main Floor)

Good Values in Woolens

All-Wool Serge—54 inches wide; in black, navy and other good shades; specially featured for Friday at, yard $2.25

Chiffon Broadcloth—54 inches wide; black and colors; a fine quality; special, yard $3.95
(Second Floor)

Toilet Goods Specials

Have a supply of these in your overnight bag for the week-end outing:

Mavis Face Powder	42c	Violay Eau de Beaute Mealys	$2.95
Ambre Royale Face Powder	$1.69	(Natural, rachel, rose, and blanche.)	
San-I-Sal Bath Salts	65c	Mavis Beauty Lotion	29c
Mai d'Or Talcum	21c and 39c	Mai d'Or Compacts	79c
Bath Dusting Powder	69c	Mavis Soaps	19c
4711 Bath Tablets, 6 for	$1.39	Creme Elcaya	48c
Sta-Comb, tubes	29c	Mai d'Or Cream	89c
Manon Lescaut Talcum	89c	Mavis Toilet Water	89c
Violay Soap, cake	29c	Armand's Face Powder	39c
Violay Talcum	89c		

(Main Floor)

A Friday Sale of Brief Cases

In black, brown or mahogany finish; short and all-around straps; made of genuine cowhide; with adjustable locks and two or three pockets; special $3.95, $4.95, $5.95
(Main Floor)

Specials in Women's Hosiery

Lisle Hose—full or semi-fashioned; in black, white and cordovan, reduced for clearance to 50c

Pure Silk Hose—full-fashioned, with lisle top, heel, sole and toe; in good colors; values to $2 .... $1.00
(Main Floor)

500 Boxes Stationery, 50c Box

Imported and American manufactured; with plain or tissue-lined envelopes in all popular tints; also gilt-edged correspondence cards.

Odd Lines of stationery, boxed .... ⅓
(Main Floor)

LARGE WOMEN

Closing Out Remaining Stock of Beautiful

SUMMER DRESSES

That Formerly Sold to $15.00

$3.95 2 for $7

Values to $15

To take advantage of this remarkably low price we earnestly advise that you come early! Sizes 38½ to 54½!

SCHUMAN'S

Smart Apparel for Larger Women

609 WEST SEVENTH STREET

Opposite Robinson's

Want a change at luncheon?

Then try this remarkable new recipe—we thank the woman who sent it to us. Ready in 3 minutes with QUICK QUAKER

HERE is a different luncheon—different from any you have ever known. A friend sent us the recipe. Then, at our request, 50 women tried it. Now it's sweeping over the whole country, most amazingly. You, too, may like it.

Ingredients: 2 cups of QUICK QUAKER, 4 cups of water, 1 teaspoon salt, 4 level tablespoons cocoa and 4 of sugar, 1 teaspoon vanilla.

Bring water to a boil. Add cocoa and sugar mixed to a paste with boiling water; then slowly stir in the oats. Cook 3 to 5 minutes. Add vanilla. Serve hot or cold with cream. Wonderful chilled, moulded and served in slices.

Standard full size and weight packages—Medium: 1¼ pounds; Large: 3 pounds, 7 oz.

Quick Quaker

Cooks in 3 to 5 minutes

EARLY COPY

Want ad copy for Sunday Times should be phoned or sent today or early tomorrow morning — thus avoiding the usual Saturday afternoon peak load.

No charge account is necessary to telephone want ads to The Times. Collections are made after your advertisement has appeared.

TIMES MAIN OFFICE
Broadway at First

TIMES BRANCH OFFICE
621 South Spring St.

Sunday Times Want Ads

Telephone
MEtropolitan 0700

Copper Etchings in Sepia Tones

A beautiful pictorial rotogravure section containing from eight to twelve pages is issued each week with the SUNDAY TIMES.

Of Interest to Women.

Home Hints Entertainment — Shop News Timely Topics — Clubs Society

CHEF WYMAN'S Suggestions For TOMORROW'S MENU

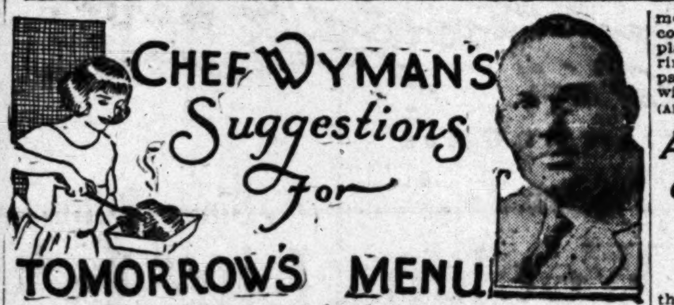

BREAKFAST
Strawberries
Calf's Liver, Minute Toast, Grape Marmalade
Milk, Coffee

LUNCHEON
Chingoree Curry
Flapper Salad
Orange Cream Pie
Iced Tea

DINNER
Cream of Spinach
Olives
Pork Chops, Rex
Green Corn, French Fried Sweet Potatoes
Lettuce, French Dressing
Fresh Peach Pie
Milk, Coffee

CALF'S LIVER

Cut the calf's liver in twelve thin slices and dredge with flour seasoned with salt and pepper. Heat two tablespoonfuls of lard in a frying pan, lay in the floured slices of calf's liver and fry a minute and a half on each side. Remove to a hot platter, sprinkle with finely chopped parsley and the strained juice of one lemon.

GRAPE MARMALADE

Place two quarts of stemmed and washed green grapes in a preserving kettle, add two-thirds of a cupful of water and a third of a cupful of orange juice. Cook slowly until the grapes are soft, rub through a sieve into a clean pan, add an equal amount of sugar and boil and stir for thirty minutes, be careful not to burn. Pour into glasses, cool and cover with paraffin.

CHINGOREE CURRY

Heat one cupful of olive oil and when it boils add three tablespoonfuls of finely chopped onions and cook until a light golden color; stir in slowly two teaspoons of curry powder dissolved in one cup of rich milk. Stir and cook slowly for five minutes; add two and a half cupfuls peeled, cooked shrimp, heat and serve in a border of cooked rice. Cool the oil slightly before adding the milk.

FLAPPER SALAD

Cut a thin slice from the blossom end of six rosy cheek apples, cut a thick slice from the stem ends and remove the insides with a small sharp knife. Chop the apple removed from the shells with one cupful of chopped celery and mix with enough lemon French dressing to moisten. Set on six lettuce-covered plates and sprinkle with chopped walnut meats.

PORK CHOPS

Have the butcher remove the bones from twelve small pork chops and pin in rounds with toothpicks. Wipe the chops with a damp cloth and season with salt and pepper, place in an oiled baking pan and bake a nice brown on the bottom. Remove the pan from the oven, turn the browned side up and spread evenly over the top of each chop a mixture made with one cup of soft, fine bread crumbs, half a teaspoon of chopped parsley, half a teaspoonful of powdered thyme, half a teaspoon of powdered marjoram, a season of salt and paprika, four tablespoonfuls of hot water and two tablespoonfuls of melted butter. Return to oven and cook until done. Remove to a hot platter, place around each chop a ring of green pepper that has been parboiled in salted water. Garnish with sprays of parsley.

(All rights to reproduce reserved by A. L. Wyman.)

Action Delayed on Subway Plan for Rail Tunnel

Councilman Allan, chairman of the City Council's Public Utilities Committee, announced yesterday that at the request of all parties concerned, the committee has postponed action until early in September on the recommendation of Maj. R. F. Kelker, Jr., in charge of the city-county transportation survey, that the engineering plans for the Pacific Electric's Hollywood-Glendale tunnel be changed so that the tube can be made part of a future subway system.

The present plans call for terminating the tunnel at grade at the company's present Hill-street station. One proposal calls for the extension of the tunnel to a terminal under Pershing Square and Olive street. Protests against this plan have been received and will be considered by the committee, from the Business Men's Association, Native Sons, Native Daughters and other organizations. A second plan calls for the locating of the Hill-street tunnel station underground so that it will be a station on the future subway system.

WIFE GIVEN DIVORCE, BEAUTY PARLOR, AUTO

John Sentz is out of the beauty-parlor business. He also is out a wife. He was deprived of both by one stroke of Judge Thompson's pen yesterday, when the court granted a divorce and property to Mrs. Lucile Sentz. Mrs. Sentz, represented by Attorney Hahn, testified that Sentz had threatened to poison them both and had pawned her jewelry. The beauty parlor and an automobile were listed as community property in her complaint, and Judge Thompson, in view of the circumstances, gave both to her.

THE LAST WORD. BY ALMA WHITAKER

THE DIET COMPLEX

It was a dingy old courtroom and even Old Glory was hanging in dejected mood behind the judge's chair. The judge himself was listening listlessly.

Then the wife on the stand began to get emotional. Dreadful memories were flooding upon her. Oh, what hadn't she put up with for lo' these many years. Her voice trembled as she told with poignant anguish of hubby's dietetic complex.

I have heard a great many divorce woes in my time and I generally want to box the ears of both parties in the case. I should not make a patient divorce judge.

But as I listened to that wife's tale of woe I felt strangely sympathetic. It must be rather awful to live with an amateur dietitian. Dining with 'em once in a way is all I can stand.

But this husband was an alarming case. He believed he knew all about food values and calories and vitamins and he had insisted upon experimenting on his family for years.

HAD TO EAT DRY TOAST

That trembling wife told a pitiful story of the era in which a hubby had become firmly convinced that the family should eat its chief meal of the day in the morning, and how it had to take the form of nuts, lettuce, sliced tomatoes, thin gruel and conclude with a slice of onion! And how for the rest of the day they had to live on oranges and very dry toast and how that pesky toast had to be cut just the right thickness and cooked to exactly a precise crispness.

On another occasion he had diagnosed the family ills as calling for prunes and plain boiled rice. So he made 'em eat that and nothing else every day for a week. He caught her giving the children some hot meaty broth and raised the dickens. Said she was killing them with her ignorance and out-of-date ideas.

He also held harsh views on milk-and-sugar and salt. When taken at all it was frightfully important how they were served and what they were served with.

There had also been a painful baked apple era in which special kinds of apples had to be baked in a special kind of a way and form the basis of three meals a day for a month!

No, this spouse had never beaten them—she could have stood that. He never got drunk or smoked—she rather wished he had. He never stayed out nights—chiefly for fear she would feed the family some forbidden delicacies. He always did the family shopping himself—no one else could be trusted.

Oh it was a long pitiful recital. Even the judge listened in fascinated horror.

WHO PAID DOCTOR'S BILLS

Pretty soon it was hubby's turn on the stand. Freely he admitted his expert knowledge of diet. He insisted that most of the ills of the world came from wrong eating, improper food. He had a perfect right to guard the family's stomach. Didn't he have to pay the doctor's bills if they got sick? His wife, he conceded, was a good wife and mother in every other way, but she was ignorant—ignorant about the most vital things in life, food values. He had a right to instruct her. Yes, he loved his children. That is why he wanted to be careful about their food. Right feeding meant right living and right thinking. And so on. If you have ever met a fellow with a diet-complex you know all the dreadful arguments.

She got her divorce. I think the vision that woman called up of breakfast on nuts, lettuce leaves and onions did it. Old Glory stirred in a slight breeze behind the judge's chair—what a breakfast for free-born Americans under the Constitution of the United States.

And yet I shuddered for the misery of that man. He looked stubborn, yes, but utterly wretched. One could see that he was standing by his dietetic principles at frightful cost and sacrifice.

As they left the courtroom, the wife touched his hand, fearfully, yet half tenderly. He glowered at her . . .

[Copyright, 1924, by the McClure Newspaper Syndicate.]

ARIZONA RAIL OFFICIAL INJURED BY AUTO HERE

J. C. McClure, vice-president of the Arizona and Eastern Railway, is at the Good Samaritan Hospital, suffering injuries received in an automobile accident three days ago. He was run down while crossing at Broadway and Seventh street. Several ribs were broken and other injuries resulted. Mr. McClure was visiting his son, J. C. E. McClure, roadmaster of the Southern Pacific Railway. His home is in Tucson. His condition is not critical.

How Bobbed Haired Girl Solved Curling Problem

"My worries began after having my hair bobbed. I simply could not keep it in curl, especially on damp days. After reading about liquid silmerine, I decided to give it a trial. I applied it according to directions and then put my hair up and left it over night. I was so delighted with the lovely curls in the morning and, best of all, they stay nice all day, regardless of the weather. When my hair gets straight again, instead of giving it another application, I simply dampen it with water before putting it on curlers. By so doing, one silmerine application lasts a week or ten days. I for one am thankful for this miraculous liquid silmerine."

This letter from a Pennsylvania enthusiast is one of many which show that liquid silmerine is equally efficacious for bobbed and long hair. This harmless liquid, obtainable at any drug store, is just splendid for keeping any hair beautifully wavy, soft and glossy.—[Advertisement.]

Cosmopolite or Neophyte . . .

. . . with their contrasting experiences seem to find . . . at the Mary Louise . . . a taste in common . . . the enjoyment of an unrivaled cuisine!

Many a world traveler looks forward to his pilgrimage to Los Angeles with added zest . . . because of the Mary Louise and the service it provides.

And those who have been denied the privilege of travel have the satisfaction of knowing that at the Mary Louise they may enjoy an atmosphere and a cuisine that countless globe trotters never find.

Dinner musicals every evening, from 6 to 8 o'clock.

Fashion promenade every Thursday during the luncheon and dinner hour.

Afternoon Tea in the Italian Garden.

Mary Louise

Opposite Westlake Park. Telephone Drexel 0031

West Seventh at Lake

Los Angeles now has a better way to wash blankets

The FAB way keeps the warm nap of your blankets downy and soft. FAB, the soap flakes made with coconut-oil, gives suds that flow freely through blankets, carrying out dirt and restoring the fresh, new look. FAB dissolves completely—no bits are left to spot or mat.

Why not start now to enjoy the advantages of FAB? It is so safe and easy to use for your washing. Ask for it today at your grocer's.

"FAB is wonderful!"

COLGATE'S FAB

As gentle on your hands as the finest of Colgate's Toilet Soaps

Schools and Colleges

Information About Schools

The Times' School and College Bureau will help you secure complete information about any kind of School or Education Training. Carefully compiled data are on file, from which source suggestions may be made which will be helpful to you. THE SERVICE IS FREE. Address, write or call the TIMES' Information Bureau, First street and Broadway—telephone MEtropolitan 0700—or leave your name and address with the TIMES' Branch Office Information Bureau, 621 South Spring street and the desired school data will be mailed to you.

PACIFIC PALISADES SUMMER SCHOOLS AND ASSEMBLY
PRESENTS
PRINCESS TSIANINA.................Indian Prima Donna
CHARLES WAKEFIELD CADMAN.............Composer-Pianist
Pacific Palisades Auditorium
Friday Evening, August 15th, 7:45 P.M.

Woodbury OF COURSE — BUSINESS COLLEGE — FOREMOST FOR FORTY YEARS
One of America's greatest business institutions, giving superior training for high-salaried positions. Exclusive methods develop highest efficiency and shorten time. All courses. Delightful new quarters. Begin any time. Positions secured. Satisfaction guaranteed. Get catalog. MEtropolitan 0128. Union Bank Bldg. Eighth and Hill Streets

Wolfe SCHOOL — COSTUME DESIGNING, 948 W. Seventh St.
Highest standards in designing profession. Emphasizes all essentials of design and production of the better garments. Fully equipped. Professional DESIGNING and CUTTING, FRENCH DRAPING, MILLINERY, FASHION SKETCHING and CREATION OF FASHIONS. Complete and guaranteed. Enroll now. Day or evening. Established 1920.

EGAN SCHOOL
Drama—Motion Picture—Music—Dancing. America's Foremost School of Drama. Established 22 years. Drama and its Allied Arts. Music and Dancing Taught in All Branches. Fifteen Recognized and Distinguished Teachers. Send for List of Successful Graduates. Egan Theater Bldg., 1324 S. Figueroa St. ATlantic 9061.

LEARN ELECTRICITY
Electrical experts are in big demand at high pay. A complete course at National will thoroughly qualify you in all branches of the electrical business. Most thorough course in America. SPECIAL LOW TUITION RATES NOW IN EFFECT. Call or write for information.
NATIONAL ELECTRICAL SCHOOL
4002 S. Figueroa Street.

MACKAY BUSINESS COLLEGE
Call, write or 'phone for catalog. No solicitors to annoy you.
MAin 4996; TUcker 3193. 18th Year. 9th and Main Sts.

SUMMER SCHOOL
ALAMITOS HEIGHTS, LONG BEACH. The only Academy by the Sea. Full particulars on application to Prof. Blackwell, 3608 E. Ocean Ave.

Commercial Experts' Training Institute — Certified Business Training
Best results. Shortest time. Positions guaranteed. Day and Evening Classes. 909 South Hill St. MEtropolitan 0851.

EFFICIENCY BUSINESS COLLEGE
ALL COURSES. Positions for graduates. Part-time positions for students if desired. We Guarantee the Shortest Possible Courses in the Shortest Possible Time. 747 South Hill St. Phone TUcker 2580.

SAWYER A School of Commerce
Individual instruction as given by a University and Business trained faculty prepares you to fill one of the good positions we furnish. All courses—New quarters—Enrollments now open—Day and Night School. 805 South Flower St. TUcker 2260.

Military

PASADENA MILITARY ACADEMY. College Preparatory and High School. Fully Accredited. Also grades five to eight inclusive. Thorough scholarship. Character Training. Every Modern Convenience. No day pupils. Summer camp and School in High Sierra Nevada Mountains. Catalogue and camp folder. Address Supt., R. D. 2, Box 13-T, Pasadena, Cal. Or Phone GArfield 3834.

PAGE MILITARY ACADEMY
A Big School for Little Boys. The largest school of its class in America. Pupils admitted at any time. In session throughout the year. Send for catalog. R. F. D. No. 7, Box 950. Phone 766936. ROBERT A. GIBBS, Headmaster.
Not best because largest, but largest because best.

San Diego Army and Navy Academy
"Division A" school under the University of California rating and in the "M" classification of the War Department, one of only two schools in Southern California as distinguished. It is one of only two military schools in Southern California which have earned full accrediting at West Point. Address Capt. Thos. A. Davis, Pres., Pacific Beach, Cal.

Harvard School
AN ACCREDITED SCHOOL FOR BOYS. 25th year commences Sept. 16th. R.O.T.C. unit. Pupils received in any grade from the sixth through high school. Rt. Rev. Joseph H. Johnson, D.D., Bishop of the Episcopal Diocese of Los Angeles, President. For catalog, address the Rev. R. B. Gooden, D.D., Headmaster, 1601 S. Western Ave., Los Angeles, Cal.

URBAN MILITARY ACADEMY
Term begins September 15. A School of distinction. Primary, grammar and High. Swimming pool; horseback riding. Summer school now in session. See Secretary, 637 Wilcox St. HEmp. 7603.

YALE BOARDING AND DAY SCHOOL
SUMMER SCHOOL, JUNE 23rd.
Young Men and Boys—Semi-Military Grammar and High School Grades. Fine Gymnasium. Athletic Director. Rates Reasonable. Illust. Catalogue. 205-209 N. Union Ave. Tel. DRexel 2436.

CALIFORNIA Military Academy — SUMMER SESSION
June 16—Sept. 15—Boys 6 to 15 yrs. Classes—9 to 12. Mil. Drill—8:30. Supervision afternoon and evening. Sat. at Beach. Day pupils may remain all day and Saturday. 4001 W. 16th St. Phone 74072.

GIRLS—Boarding and Day Schools

The Westlake School FOR GIRLS
333 South Westmoreland ... Angeles, Cal. Residence and ... College Preparatory and ... Accredited to colleges ...
Beautiful location. Grounds comprise eight acres. Four ... air swimming pool. Unusual advantages in Music, Art, ... Economics. JESSICA SMITH VANCE, FREDERICA DE LAGUNA, ...

Marlborough School for Girls
A Private High School Accredited to Eastern and Western Colleges ... Sept. 30. MRS. LUTHER DRAKE, President; ADA S. BLAKE, ...

HOLLYWOOD SCHOOL FOR GI[RLS]
Residence and Day School. Only accredited private school ... 1749 LA BREA. Grades and High School.

MISS FULMER'S SCHOOL
SUMMER HOME FOR CHILDREN
Resident and Day School. From Kindergarten Through Eighth Grade. ... Music Emphasized in all Grades. Handwork for Each Pupil. ...
FALL SEMESTER OPENS SEPT. 24th. Kindergarten Training ...

MISS THOMAS' SCHOOL (ST. CATH...)
girls. First eight grades. Prepares for Marlborough and Girls' Collegiate ... Three-acre playground with gymnasium teacher in charge ... door study. MISS THOMAS, Principal. Telephone ATlantic ...

Girls' Collegiate School
Thirty-third year ... Fully accredited ... General, College ...
Two years of Post-Graduate work, vocational and cultural. ... Expression. Beautiful Spanish building—Out-door life ... Principals. Adams and Hoover Streets. 'Phone BEacon 4347. ...

Miss Reilly's School
2633 Ellendale Place—Phone BE. 5743
For Girls—Day School ... Music and French.

ORTON Boarding and Day Schools ...
Los Angeles, 3300 Wilshire Blvd. DUnkirk 4087
Pasadena, 154 S. Euclid Ave. Fair Oaks ...

BROADOAKS
A Kindergarten ... School ... years' ... Course ...
Also a Kindergarten—Primary School. New Term Sept. 17th. ... Brooks, Ada Mae Brooks. 714 West California Street, Pasadena. ...

Art and Dancing

PAUL GERSON SCHO[OL]
America's greatest School for the Screen and Stage. ... Graduates. Six months graduating course. Day and evening ... Classes. Dancing Classes. Call or write, THE PAUL GERSON ... wood Blvd. and Gower St., Hollywood. Telephone HEmpstead ...

CALIFORNIA ART INSTITUTE
Immediately upon finishing the course, WE PLACE OUR GRADUATES ... Life class now forming. 230 So. Alvarado St. DUnkirk 6783.

ESPEE AIDS CONTROL OF FIRE PER[ILS]

Trains Held at ... Points to Rush to ... Forest Patrols

SOCIETY

MRS. CHANDLER ...

Descendant of Revolutionary ... Figures to be Buried ...

BUNKO SUSPECT ...

Shop News Timely Topics

ESPEE AIDS CONTROL OF FIRE PERIL

Trains Held at Strategic Points to Rush to Relief of Forest Patrols

The fight to control forest fires made by Federal and State officials is receiving the [illegible] tion of all of the employees [illegible] operating division of the [Southern] Pacific system, according [to] Whalen, superintendent of the [Los] Angeles division, who [illegible] yesterday that all of the [illegible] fire fighting equipment [illegible] service is at the disposal [of] forestry field officials fighting [illegible]

MRS. CHANDLER DIES

Descendant of Revolutionary W[ar] Figures to Be Buried Saturday

BUNKO SUSPECT HELD

More Than Score Believed to Be Victims of Express Ruse

[Boarding] and Day Schools

[Sc]hool for Girls

[S]CHOOL FOR GIRLS

[S]CHOOL

[S]CHOOL

[Sc]hool

[Sc]hool

[Boarding] and Day Schools

[...]KS

and Dancing

[...]RSON SCHOOL

[...]T INSTITUTE

Of Interest to Women.

Clubs Society — Health Fashions

SOCIETY

BY [...]NA NEAD LEVY

[The] beautiful Church of the [...] in West Washington [...] was the scene last evening [of one] of the loveliest weddings [...] when Miss Ruth Col[lison], charming daughter of Mr. [and Mrs.] John M. Collison, plight[ed her] troth to Eugene Willson [...] Rt. Rev. Bishop Charles Ed[ward] Locke, D.D., officiating. The [...] of the church was trans[formed] into an old-fashioned gar[den] [...] palms and potted plants [...] arranged at the rear of the [...] and the steps to the [...] banked with palms and [...] great baskets filled with [...] blossoms and foliage be[...] on either side, while [...] posts were topped with [...] flowers and ferns tied [...] tulle ribbons. The [bride], who was given in marriage [by her] father, wore an exquisite [gown] of white crepe satin em[broidered] with seed pearls and [...] and trimmed with rose [point] lace; the court train of [...] from the shoulders and [...] of tulle, caught coronet [...] by sprays of orange blos[soms] [...] to the hem of the train. [Her bouquet] was of orchids and [lilies of] the valley and maiden[hair] ferns. Miss Marie Col[lison] attended her sister as maid [of honor] in pale yellow crepe [...] with silver flowers forming [...] and she carried an [arm bouquet] of yellow roses with [...] ribbons. The brides[maids], Miss Nellie Ross, Miss Mary [...], Miss Leonarda Fisher and [...] Cassidy were attired [in] gowns of pink, turquoise [...] and orchid crepe [...], and carried arm [bouquets] of Irish Elegance roses and [...]. Helen and James [...] were the tiny ribbon bear[ers], the former in green satin and [...] in black velvet, while [little] Mary Lucile White, [...] of the John Fletcher [...], carried the wedding ring [on a] white satin cushion.

[A wedding] supper and reception [was held at the] home of the bride's parents [following] the ceremony. The bridal [party] stood before the immense [...] in the drawing-room, the [...] of ferns and green[ery] relieved by huge baskets [...] with garden flowers in a [...] of color, and two immense [...] stood on the mantel [...] shedding a soft glow over the [...]. Mrs. Collison wore a gown [of] [...] lace over satin and trim[med] [...] crystals. After a wedding [trip] [to] the north, which will in[clude] the Canadian Rockies, Mr. [and] Mrs. Ross will make their [home] temporarily at El Centro.

[The] bride, who was graduated [from] Marlboro School and later [...] College, is one of the most [popular] members of the younger [set], and Mr. Ross, who is [the son] of Mr. and Mrs. Nelson A. [Ross] of Hollywood, was graduated [from the] University of California, and [is a] member of the Pi Kappa Al[pha] Fraternity. Nelson A. Ross, [Jr.] served his brother as best [man] and the ushers, all frater[nity] [brothers], included Frank Mor[...], Jr.; Collin Senter, Russell [...] and Gerald Gray of Oak[land].

[...] Luncheon

[One] of the enjoyable affairs of [the week] was the luncheon and [...] with which Mrs. Howard [...] entertained yesterday [...] at her home, 223 Caron[delet] [...]. Red and green were [...] combined in the decora[tions]. [Among] those included being Mrs. [...] Baker, Mrs. Ernest Van [...], Mrs. N. W. Stone, Mrs. [...] Tobias, Mrs. Coyne Hall, [Mrs.] [...] Lewis, Mrs. C. Cran[...] and Mrs. Jack Lucas.

[Brewster]-Schmitz

[The] marriage of Miss Madeline [Brewster], daughter of Mr. and [Mrs.] Edwin Harris Brewster of [...] South Arden Boulevard, to William Lewis Schmitz, Jr., [son of] Mr. and Mrs. William Lewis [Schmitz] of 456 Kingsley Drive, was [solemnized] last evening, the cere[mony] being performed by Rev. [...] Miller in St. James Church. [The] bride was given into the keep[ing] of the bridegroom at the altar [by] her father, and wore a gown [of] [...] satin and pointe nevrel [...]. The veil of tulle was held [in place] by sprays of orange blos[soms] [and] she carried white roses [and lilies] of the valley. Mrs. [...] E. Macpherson of San [Diego], sister of the bride, assisted [as matron] of honor, wearing a [gown] of sand-colored chiffon and [...] hat to match, and [carried] pink roses and sprays [of] maidenhair fern fronds. Miss [...] of San Diego, Miss [...] Schmitz, sister of the bride[groom], and Miss Louise Collins [were] the bridesmaids, wearing [gowns] of pastel shades of chiffon [and] picture hats to match, [and] carried sweet peas with [...] lilies of the valley. [...] Macpherson, niece of [the] bride, was the tiny flower girl [and] Edwin E. Brewster, brother [of the] bride, carried the wedding [ring]. The decorations were carried [out] in pink and white asters and [...]. A reception at the home [of the] bride's parents followed the [ceremony]. Dr. J. C. Steenberg [served] Mr. Schmitz as best man [and] the ushers were Joe Roush [and] [...] Burnham. After a wed[ding] [trip] through Northern Cali[fornia], Dr. and Mrs. Schmitz will [make] their home at 138 North [...] [Boulevard], where they will [receive] their friends after Septem[ber] [...].

[...] Affair

[One] of the enjoyable affairs of [...] was that with which [...] J. [...] entertained in [...] of John Steel, this includ[ing] Miss Rose Donor, Miss [...] Dunne, Miss Elsie Dempsey, [Miss] [...] Botts, Miss Lois Ripley, [...] and Mrs. William G. Rich[...], Lou Holtz, John Howard [and] [...] E. Davis.

[...]

[Mrs.] Thomas Ryan Burke of the [...] Arms in West Adams [...] has just returned from the [...] where she passed several [weeks] in the lake regions of [...] Michigan. She was ac[companied] by her daughter, Miss [...] Hanson, who has re[mained] for a longer visit with her [...], Mr. and Mrs. Ras[...] [...], in Grayling, Mich. [...] will return in time to [resume] her studies at Westlake [School] for Girls. Mr. and Mrs. [...] are leaving next week for [a motor] trip through Northern California, which will include Lake Tahoe, Yosemite Valley and Del Monte.

Sorority Luncheon

Los Angeles Chapter of Sigma Kappa Sorority entertained with a luncheon Saturday afternoon in the gardens of the home of Mrs. J. S. Whitten, 250 Arden Boulevard, honoring the Iota Phi Epsilon of University of California, Southern Branch. The hostesses included Mrs. W. L. Clack and Miss Anne Arentz, and among the guests were a number of members of Sigma Kappa from Berkeley and Stanford. Thirty-five guests responded to invitations, and the decorations were carried out in the sorority colors of lavendar and maroon. During the afternoon several harp solos were given by Miss Schreider.

Garden Wedding

Under the foliage of immense walnut trees and with great banks of flowers on the sloping lawn of the Hollywood Country Club, the wedding of Miss Mercedes Mehl, daughter of Mr. and Mrs. George Mehl, and Chauncey Nelson of Lincoln, Neb., took place at twilight on the 8th inst., Rev. Philip Easley officiating. The bride, given in marriage by her father, was most charming in chiffon and tulle, and she carried roses, orchids and lilies of the valley. Miss Margaret Nelson, sister of the bridegroom, assisted as maid of honor, and the bridesmaids were Miss Jane Lawson and Miss Helen Lawson, cousins of the bride. E. Russell Field of Carmel, lifelong friend of the bridegroom, served as best man. Both the bride and bridegroom were students at Principio School, St. Louis, the romance which started there culminating in the wedding of last Friday. The bride also was graduated from the University of Pittsburg and also from Northwestern University, Chicago. She is a member of the Kappa Alpha Theta Sorority. Mr. Nelson was graduated in 1923 from the University of Nebraska, where he took a prominent part in university affairs. He is a member of the Delta Tau Delta Fraternity, and in his senior year was president of the fraternity. After a wedding trip at Carmel-by-the-Sea Mr. and Mrs. Nelson will return to Hollywood for a brief visit before leaving for their home in St. Louis, where they will both fill chairs at the Principio School.

COUNTRY CLUB IS MARRIAGE SCENE

Mercedes Mehl Weds Eastern Man

[Hoover Art Studios]

Left, to right, Miss Helen Lawson, Miss Margaret Nelson, Mrs. Chauncey Nelson and Miss Jane Lawson.

THE marriage of Miss Mercedes Mehl, daughter of Mr. and Mrs. George Mehl, to Chauncey Nelson, son of E. W. Nelson of Lincoln, Neb., was solemnized at twilight Friday evening at Hollywood Country Club, Rev. Phillip Easley officiating. After a honeymoon at Carmel-By-The-Sea, they will make their home in St. Louis.

SMOKER AND PROGRAM FOR RETAIL GROCERS

A smoker and get-together meeting of the Southern California Retail Grocers' Association will be conducted Tuesday night at 240 South Hill street. S. M. White, president of the organization, will preside. John Krafft of Haas, Baruch & Co. will deliver an address on "The Retail Grocer and the Jobber." Justice Hanby will speak on "The Benefits of the Small Claims Court," and P. F. McCarthy, veteran retail grocer, will discuss the grocery business. Music will be furnished by the Clover Glen Orchestra, an organization of the employees of the E. L. Thompson Company. The refreshment committee will serve well-known brands of food.

Russian influence is seen in the lines of a frock of azure blue voile cross-stitched in black and red.

FEDERAL AGENT RESIGNS

Samuel G. Maloney yesterday resigned as an agent of the Bureau of Investigation, Department of Justice. Prior to becoming connected with the government service he was an employee of William J. Burns before the latter became head of the Bureau of Investigation from which position he recently resigned. Mr. Maloney will establish his own business, he said.

WIFE DECEIVED, SHE SAYS

When Mrs. Morrill Geiger married Le Vaugh Geiger she thought she was becoming the wife of a wealthy Texas oil man, she explained in an annulment suit filed yesterday. But he turned out to be just a musician with a modest salary, she said. She thinks she was defrauded, she declared.

Skin Eruptions

Often aggravated by wrong kind of soap

Washing with the wrong kind of soap often irritates the skin to a point where minor disturbances become serious. A mild eruption or irritation that nature would soon cure is so aggravated by harsh, rancid, alkaline soap that nature is helpless, and a major skin disease may develop.

For any tender skin, particularly a baby's, use Castolay, The Modern Castile Soap. It is so pure, so mild, so free from alkali that it has none of the irritating or drying after-effects of ordinary soap.

Castolay is the ideal soap for any tender skin. It has all the good qualities of old, genuine Castile and advantages that Castile at its best never had.

20c. a cake; 3 cakes for 50c. Made by The Andrew Jergens Co., the world's largest exclusive toilet soap makers.

Diet and Health

By Lulu Hunt Peters, M.D.

ANSWERS TO MOTHERS

DIRT EATING

I received a letter from a mother, as follows:

"Will you please tell me what to do for my 15-months-old baby? She eats dirt when she gets out of doors. She sits down and eats it. She's a very healthy child and a bottle baby. We have been giving her straight cow's milk."

Occasionally children will eat things such as dirt, clay, pencils, chalk and plaster. It is generally thought that this abnormal craving indicates the system's need for inorganic material. It may be possible that that is so for we seldom see a child who is healthy and normally fed develop these habits. Undernourished children that have the dirt-eating habit will undoubtedly stop when they are better nourished.

Of course, children are great mimics and it is possible that some perfectly healthy children might take up the habit if they saw their companions doing it. Like other habits, it will require patience and firmness to break, especially if it has been allowed to continue for any time.

Children can be taught from infancy not to put anything in their mouths except food. If they are taught this valuable lesson they are going to escape many disorders.

In the case of your little girl, Mother, it is possible that you are not giving her enough solid foods and her dirt-eating habit may mean that she has a craving for something solid even though it is only dirt. By the thirteenth month a child should be weaned from the bottle and should have her milk from a cup. Is she getting more than a quart of milk? If she is cut it down to a quart and give her more solid foods. At 15 months of age, a child should be having cereals, dried crisp bread and butter, egg yolks two or three times a week, or oftener, and occasionally a whole egg, meat and vegetable broths, one or two tablespoonfuls of scraped beef (or cottage cheese or one level tablespoonful of nut butter) strained or pureed vegetables, three or four tablespoonfuls and some fruit, two or four level tablespoonfuls, besides her quart of milk.

We have a list of books giving you detailed directions on Infant and Child Feeding which we will give you on request if you inclose s.a.s.e. (self-addressed and stamped envelope.)

You will probably have to use the elbow cuff to break her of the habit, Mother. Take a piece of cardboard long enough to extend nearly to the pit of the arm and the wrist. Make it wide enough to make a loose cuff. Sew the edges together and put on over the dress sleeve. Fasten on securely. This cuff will allow the child to use his arms but will not permit the hands to get to the mouth. (This is also good for nail biting and thumb sucking.)

REDUCING WHILE NURSING THE BABY

Mrs. L.: You are overweight and you want to know if you can reduce while nursing your baby. You also have a very sensitive skin and you can see the veins through it and bruise very easily.

Yes, you can reduce while nursing your baby. Don't omit a quart of milk from your diet, however. Cut down on your bread and butter, oils, rich gravies and sweets and meat, if you have taken the latter in excess. Are you getting a lot of vegetables and fruit? This tendency to bruise and have hemorrhages under the skin is one of the symptoms of scurvy, which is due to a lack of vitamins which you get in your fresh foods.

Mrs. J.: Our articles on thumbsucking and rickets will be of considerable help to you. Send for them. Don't forget to inclose a s.a.s.e.

[Tomorrow—Answers to Correspondents]

My dear Followers: When sending for material which we offer you, please remember to inclose a stamped envelope bearing your full name and address. The pamphlet on reducing and gaining is the only one for which you must inclose 4 cents in stamps extra. Address your letters to me in care of this paper. Make them as brief as possible, not over 200 words, and type or write them legibly with ink. Please sign your name as evidence of good faith—we will not use it in any way. Remember it is impossible for me to diagnose for you or to answer you personally. I appreciate very much the beautiful letters you send me and regret it is impossible to give you individual advice. The questions you ask will be answered in the column as soon as possible, if they are of general interest. Don't forget the s.a.s.e. if you expect me to send you the information I have offered.

[Copyright, George Mathew Adams Service.]

A distinguished coffee meets many distinguished people

It is the glorious West that visitors from abroad most want to see in America. Not the least of the thrills they relate back home is that "wonderful western coffee!" And thus has the coffee tradition spread to every Old World capital.

You know their enthusiasm is well founded the moment you break the vacuum seal of a tin of Hills Bros. Red Can Coffee and release that rare aroma. You are doubly sure when you taste the flavor. As one zealot said, "They may copy the can, but not its contents!"

With all its high quality, Hills Bros. Coffee is not high-priced. It is economical to buy—and economical to use. Hills Bros., San Francisco.

HILLS BROS COFFEE

In the Original Vacuum-Pack which keeps the coffee fresh.

© 1924, Hills Bros.

Store Closed All Day Saturday During August (Except August 30)

J. W. Robinson Co.

—Seventh and Grand—

Since Robinson's Close All Day Saturday During August (Except the 30th)

---It is advisable to shop on Friday

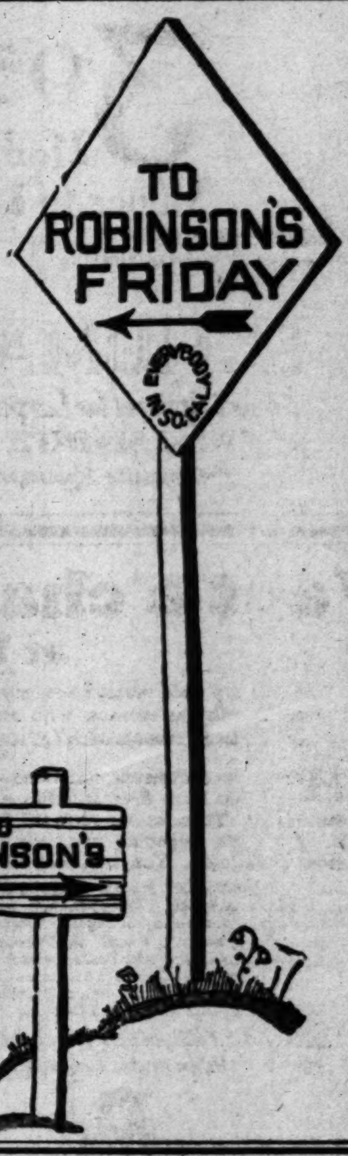

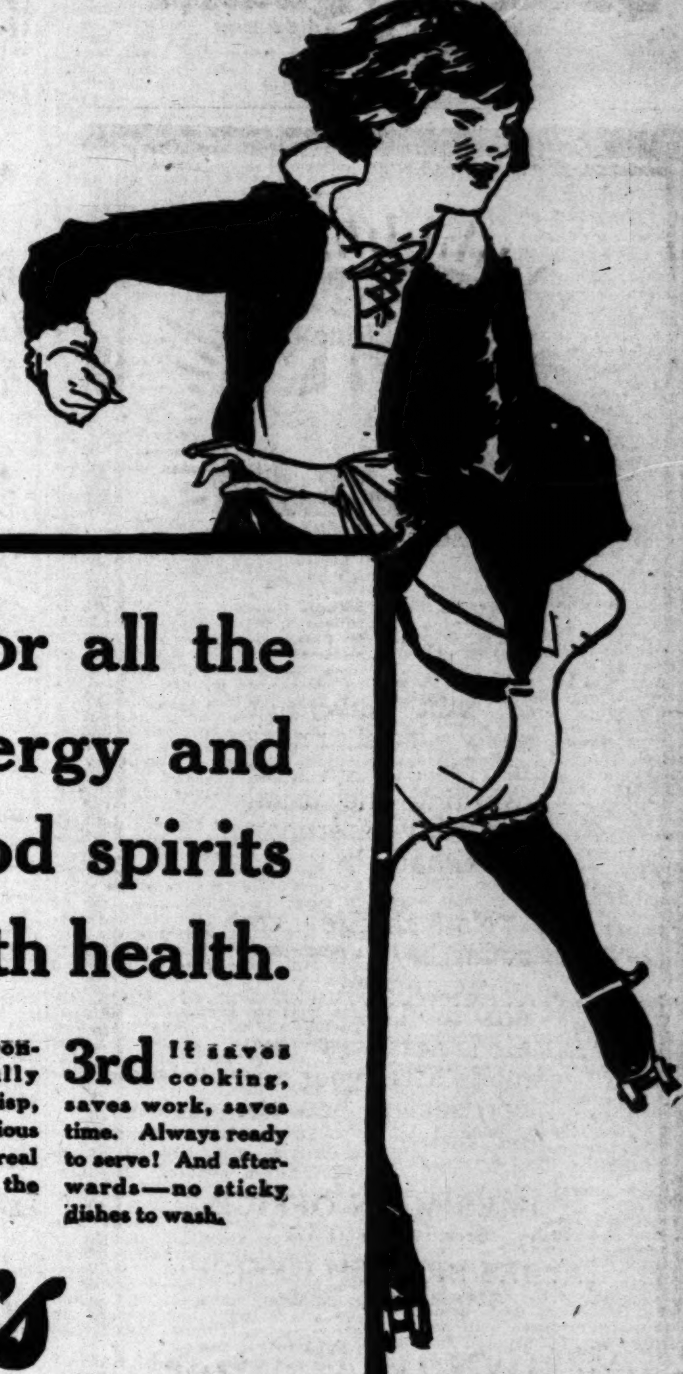

For all the pep and energy and bubbling good spirits that come with health.

1st When children are laggy and dull, change their food. Give them *nourishing*, digestible Kellogg's.

2nd It's wonderfully good—more crisp, flavory and delicious than any other cereal on earth. Ask the kids!

3rd It saves cooking, saves work, saves time. Always ready to serve! And afterwards—no sticky dishes to wash.

Kellogg's

CORN FLAKES

Oven-fresh always

Inner-sealed waxtite wrapper keeps Kellogg's as fresh and crisp after opening as before—exclusive Kellogg feature.

Kid McCoy's Sister Tells Grand Jury He Confessed Murder to Her and Planned Suic

SPEAKS DESPITE HER ATTORNEYS

Gives Details of Brother's Visit and Admission

Quotes Him as Saying "I Think I Killed Her"

Keyes Believes Her Story Clinches State's Case

(Continued from First Page)

tained from him, the investigating officials declared.

He was still angry at the reporters when in company with F. N. Andreani, his attorney, two personal friends, and an official of the Treasury Department, he left for the banks to inspect the safety deposit boxes belonging to his wife.

While the little, pale woman was testifying against her brother, and the other witnesses were being questioned by the officers, a number of additional developments helped the authorities to piece together the events preceding and following the death of Mrs. Mors and the "Kid's" spectacular shooting on West Seventh street.

The police announced that they have further broken down McCoy's story and made more difficult his probable defense of insanity by the discovery that he was in Hollywood after 3 a.m. and that two Hollywood police officers drove him to the Nottingham Apartments where he was registered with Mrs. Mors as "Mr. and Mrs. N. Shields." McCoy, according to the report of the officers, was intoxicated when they picked him up near the Hollywood Police Station. He had sufficient presence of mind, however, to keep the officers out of his apartment when they attempted to enter it after taking him there. In their report the officers said they noticed the bed was down and that there was a pile of bedding on the floor. The detectives believe Mrs. Mors's body was there at the time.

LAWYERS HINT INSANITY

E. L. Davin and R. D. Knickerbocker, attorneys representing McCoy in his appearance at the District Attorney's office, indicated yesterday that they do not believe McCoy is mentally sound now and for that reason refused him permission to discuss the case with the authorities.

"McCoy is in a state of mental shock now, and we do not think he should be allowed to talk until his mind clears up, if it ever does. We feel that there is no doubt he was mentally unbalanced when he appeared at the store, and many of his friends feel that he had not been right mentally for a long time," Mr. Davin said.

While the attorneys would not indicate their defense, close observers of criminal cases declared that in all probability insanity will form the basis of whatever defense McCoy presents. Mr. Davin admitted that an insanity defense was under consideration.

FUNDS ASSURED

A group of local friends of McCoy also have asked Attorneys McDonald and Thompson to do everything possible for the "Kid" and indicated to them that sufficient funds will be available.

An autopsy was performed yesterday by County Autopsy Surgeon Wagner on the body of Mrs. Mors, but the results will not be definitely announced until the inquest, which will be at 2 o'clock today in the mortuary of Robinson & Adair, 817 West Sixteenth street.

The important point that the State will want to bring out in the atopsy is the presence or absence of powder burns near the place of entrance of the bullet. The preliminary inspection of the tissues made by Dr. Wagner yesterday failed to definitely establish this point, Detective Lieutenant Craig said.

Mors, the metal-dealer-art-collector, appeared at the office of Andreani & Haines, as per his promise the night before. He arrived in Mr. Andreani's office a few minutes before 9 o'clock, in company with Dr. C. R. West and another friend. The man who had passed through such mental anguish and legal battles with his wife and Kid McCoy over the division of property and the matrimonial difficulties, appeared somewhat rested and calmer than he was the day before. He and his attorney and friends walked toward Mr. Keyes's office. The first sight of a news camera man caused Mors to throw his large straw hat in front of his face. He continued to dodge the photographers and refused to make any statement for publication.

MORS EVADES PUBLICITY

"I do not care for any publicity. I do not want my affairs known. I want to stay out of the papers," he replied to all questions from the reporters.

His passage through the Hall of Records was marked by the booming of the camera flashlights, but most of these Mors avoided by lightning-like manipulations of his hat.

Mors entered Mr. Keyes's private office with Mr. Andreani and Detective-Lieutenants King, Jarvis, Baines and Stohl. Buron Fitts, Chief Deputy District Attorney, assisted Mr. Keyes in the questioning of Mors.

According to the officers present, Mors's statement dealt principally with his difficulties with his wife during her lifetime, and his contact with Kid McCoy while he was helping Mrs. Mors to adjust her affairs with Mors.

Following this conference Attorney Andreani said that Mr. Mors had accounted for his movements and gave the names of witnesses who were with him Tuesday afternoon and night and early Wednesday morning. Some of the statements made by Mors were considered important in their bearing on the possible motive for the slaying of Mrs. Mors and on the actions of Kid McCoy in seeking to locate and, according to his own statement, kill Mors.

Mors was strenuous in his denials that his wife committed suicide. He said he could not believe she did.

KEYES CONFIDENT

"We have sufficient evidence now to convict McCoy of a charge of murder," said Dist.-Atty. Keyes late yesterday afternoon following the testimony of Mrs. Thomas before the grand jury. "We also can convict McCoy of highway robbery and of assault with a deadly weapon with intent to murder. Following the inquest which will be conducted tomorrow, I will place the entire matter before the grand jury probably next Tuesday and then will ask for indictments on all of the charges now against the prisoner. We have a good murder case and perfect cases on the other charges."

Mrs. Thomas was scheduled to appear in Mr. Keyes's office yesterday morning. At the appointed time she was closeted with her attorneys and relatives in a conference. It was arranged that she should come in the afternoon.

Shortly before 2 o'clock she and her attorneys, A. T. Stewart and Paul Stewart, entered the District Attorney's office. They were ushered into Mr. Keyes's private office. Mrs. Thomas refused to answer the questions put to her, stating that she had been advised by her attorneys not to speak.

Keyes, according to reports, told her he felt she had no right to withhold information of a crime, but the woman insisted on standing pat.

"Mrs. Thomas will not talk, not before Keyes or the grand jury, either. The place for her to talk is in court, and we have so advised her," the attorney representing her said.

When Mrs. Thomas's attitude became apparent, Dist.-Atty. Keyes caused a grand jury subpoena to be prepared for her and for the relatives to whom she is said to have related the confession made to her by her brother. Then she was taken to the grand jury room.

Mrs. Thomas had to be assisted to the witness stand. She appeared to be on the verge of a nervous collapse, and leaned heavily on the arms of her husband and attorney as she walked from Mr. Keyes's office.

Movements of McCoy on the night of the fatal shooting of Mrs. Mors were traced and the report that he was extremely drunk verified in a statement made last night to Detective-Lieutenant Jarvis by T. I. Hollingsworth, night watchman at a garage adjoining the Nottingham Apartments, where McCoy and Mrs. Mors lived as man and wife.

Hollingsworth said McCoy appeared at the garage at 11:30 p.m., Tuesday and drove away in the new Cadillac sedan. It was the first time, the garage man said, that McCoy came to the garage without Mrs. Mors.

SIGNIFICANT DATA

McCoy returned in the machine about 1:30 a.m., and left it. In about fifteen minutes, Hollingsworth declared, McCoy returned and drove the machine out.

About 4 a.m., the garage man said, McCoy drove into the garage with the Hollywood police officer. The ex-prize fighter, Hollingsworth declared, was so drunk he could hardly stand up. McCoy and the officer left the garage. In about twenty minutes McCoy returned to get the car.

Seeing that McCoy was too drunk to drive the car safely, Hollingsworth said he tried to persuade him not to take the car out. McCoy insisted and said he was "going to Central Station."

"I tried to keep him from going and even offered to drive him down there and return in a taxicab," Hollingsworth said. "But he only laughed and said, 'Oh, you don't know what I know.'"

McCoy, when he drove the machine away at 4:30 a.m. or thereabouts, could hardly manipulate the gears to get it out of the garage and could barely guide the machine, the garage man asserted.

Detective Jarvis declared the garage man's statement will prove important in connecting events of the fateful night, besides establishing the fact that McCoy was completely intoxicated.

DENISON CLUB TO PICNIC

The Southern California Denison University Club will have its annual summer picnic at 3 p.m., tomorrow in the south end of Hollenbeck Park.

Tells Brother's Confession in Mors Case

[Photo by George R. Watson, Times staff photographer.]

Mrs. Jennie Thomas

Sister of Kid McCoy snapped while entering grand jury room under guard of attorneys.

DEATH FEAR STORY TOLD BY MILLINER

McCoy's Victim Says Slain Woman Had Asserted Love Mate Might Kill Her

Additional evidence aiding the police theory that Kid McCoy murdered Mrs. Teresa Mors in their apartment Tuesday night was discovered yesterday when Sam Schapp, Los Angeles milliner, who was one of three shot by McCoy Wednesday, declared Mrs. Mors told him only a few hours before her death she knew McCoy would kill her if she left him.

This conversation took place at 5 p. m. on Tuesday, Schapp said, after Mrs. Mors had promised him and his wife she would give up McCoy. Some time between 9 p. m. Tuesday and 2 a. m. Wednesday Mrs. Mors met her death.

Schapp talked freely of McCoy and Mrs. Mors yesterday in the Clara Barton Hospital where he, Mrs. Schapp and William G. Ross, all victims of McCoy's gun, are said to be recovering.

He said he and his wife had returned to Los Angeles Sunday from New York, and spent much of Monday and Tuesday with Mrs. Mors. The conversation was about Mrs. Mors's leaving McCoy, he said. Finally she agreed to do this, but expressed fear McCoy would kill her, according to Schapp.

Schapp who characterized friendship of Mrs. Mors as "the greatest in the history of the world" bitterly accused McCoy of the murder. He said he and his wife had been warning Mrs. Mors against McCoy since she first met him in February. This introduction was made by a Los Angeles judge, Schapp said.

The milliner admitted he might have written the letters to Mrs. Mors referring to her as "Teresa darling" and signed "Sam" which were found in the apartment where she met her death. "I wouldn't have hesitated to call her darling," he said.

Mrs. Schapp was able to see visitors but briefly yesterday and talked as if in a daze. She could not remember the name of the judge who is said to have introduced McCoy to Mrs. Mors in her presence.

William G. Ross, who was shot by McCoy at the Mors antique shop Wednesday morning, was said to be doing well yesterday. He is attended by a special nurse.

JURY DISAGREES IN RUM, DRIVING CASE

MAN ADMITS DRINKING; SAYS POISON, NOT LIQUOR, CAUSED TROUBLE

The trial of James A. Reedy, charged with operating a motor car while under the influence of liquor, terminated yesterday when the jury failed to agree and was dismissed. A new jury will be selected for a second trial. Dep. Dist.-Atty. Ryan, who is prosecuting the case in Judge Collier's court, produced witnesses who testified that Reedy had been drinking liquor.

On the stand Reedy admitted drinking, but declared that the liquor was poisonous and that it was the poison, not the liquor, which was responsible for his reckless driving and endangering of lives and property. The date for the new trial will be set today. The jury stood 9 to 3 for conviction.

BURN MARKS MAY SOLVE MORS DEATH

Suicide Theory Depends on Result of Examination of Bullet Wound

Whether there are powder burns around the wound which killed Mrs. Theresa Mors was not definitely determined yesterday by an autopsy performed by County Autopsy Surgeon Wagner, according to Detective Lieutenant Craig. Dr. Wagner said an analysis of the tissues both inside and outside of the head will be necessary for certainty on this point—a very important one in view of the declaration that McCoy's dead love committed suicide.

This analysis will be made by the county chemist, and may not be completed in time for the inquest, which was scheduled for 2 p.m. today at the morgue of Robinson & Adair, 817 West Sixteenth street. Whether the inquest will be conducted then or postponed till the analysis can be finished was not determined yesterday. Dr. Wagner said he thought a postponement likely, as he believed the analysis will probably take two or more days.

"I am unable to say positively whether or not her death could have been suicide," said Dr. Wagner, "but the analysis will determine that."

The bullet entered half an inch in front of the left ear and lodged behind the right eye, the autopsy showed. On the chest was found a laceration or cut, on the under side of the left forearm another, about an inch long, while the woman's lip bore a third cut about one and a half inches in length. All three cuts appeared to have been made by a knife.

The cut on the lip could not have been made by a blow, it was said, neither the gum nor the inside of the lip was injured. There were bruises on the under side of both upper arms, at the lower end of the biceps muscle.

Dr. Wagner said he would not file his report until the analysis is finished, and that if the inquest is conducted today he will not be able to give conclusive testimony.

OFFICER AND LAWYER IN WORDY COURT ROW

PRISONER'S TESTIMONY HAS EFFECT OF INCREASING ATTORNEY'S IRE

A uniformed patrolman and a lawyer engaged in a battle of words in the court of Justice Ballard yesterday during the preliminary hearing of Walter Duncan, Guy Burroughs, alias "Two Thumb," and "Pinkerton Joe" Bell, charged with robbery.

The three are charged with robbing Jim Castellano of $200 on July 24 last. On the stand yesterday "Pinkerton Joe" testified against the other two men and brought down on his head the wrath of the defense attorney, W. H. Clark.

Patrolman Robinson, who was one of the arresting officers, was questioned by Clark, who demanded to know if "Pinkerton Joe" is a stool pigeon for the police. The officer refused to answer.

"You refuse to answer on the grounds that you might incriminate yourself, eh?" shouted Clark.

"Suit yourself," Robinson replied. The court put an end to the argument and the hearing will be continued today.

OFFICERS SEIZE GEMS OF VICTIM

Treasury Agents on Trail for Past Two Months

Mrs. Mors's Jewels Suspected of Being Smuggled

Search of Deposit Boxes Will be Resumed Today

A valuable collection of jewels possessed by Mrs. Teresa Mors has occasioned the entry of the United States Treasury Department into the remarkable case, it was learned yesterday.

For more than two months special agents of the customs division of the department have been investigating the origin of the gems with the intention of learning if they had been smuggled into the country without payment of duty. The investigation culminated Tuesday in the seizure of the jewels, variously estimated at from $25,000 to $30,000.

The seizure was effected by the agents from a person to whom Mrs. Mors had pledged the jewels. The collection is composed mainly of diamonds, with some pearls.

NO MORE JEWELS FOUND

A special agent accompanied Mr. Mors and his attorney, F. M. Andreani, on a trip to two of Mrs. Mors's three safety-deposit boxes yesterday afternoon. The search is to be resumed today, when the third box will be opened. No more jewels were found yesterday, it was learned.

Mr. Andreani secured the personal effects of Mrs. Mors from Coroner Nance's office, among them the keys to the boxes. The banks visited were at the intersection of Seventh and Alvarado streets.

In the boxes were found various documents and life-insurance policies. A will dated in 1922 was found, naming Mors as the sole beneficiary to the estate. It has been reported, however, that Mrs. Mors made a later will following the beginning of the divorce action. The opinion was expressed that it might be found in the third box today.

MORS ON VERGE OF TEARS

Scores of letters written by Mors while he was traveling in Europe and the eastern part of the United States were found hoarded in the boxes. Mors broke down and nearly wept when he discovered these evidences of affection.

At the time Mrs. Mors was first interviewed regarding the jewels she stated to Federal agents that she could prove that the gems had been purchased in New York and were not liable to duty. She furnished the names of the firms and the dates upon which the gems were secured, it is said.

The affairs of the family, the division of the property and the expressed intention of Mrs. Mors of leaving town roused the special agents to activity. Upon learning from Mrs. Mors that the jewels were pledged the agents gave a receipt to their holder and put them in the safe in the Federal Building pending the outcome of the investigation.

Upon diamonds there is a duty of 70 per cent, or in case of attempted smuggling they are liable to confiscation.

Officer Dragged from His Bed by Gang and Beaten

By a "Times" Staff Correspondent

SANTA MONICA, Aug. 14.—A city-wide search was being conducted today by police for four men who entered the home of Otis Meacham, a special officer living at 1037 Fifth street, early today and dragged him from bed at the point of revolvers, gagged and bound him, beat him unconscious and placed him in an automobile from which they threw him at a point on San Vincente Boulevard near the Brentwood Country Club, where he was picked up by a passing motorist and taken to the Emergency Hospital here.

Meacham told the police that he was aroused from sleep by the quartet who flourished guns and commanded him to "stick 'em up." He declared that he believes the assault on him was made because of his arrest of four men recently on charges of violation of the local liquor laws, for which they are to be tried before Police Judge Garrett tomorrow.

MARK SLOSSON QUITS CORPORATION OFFICE

DEPUTY COMMISSIONER WILL ENTER LOCAL FIRM OF LAWYERS

Mark H. Slosson, deputy Corporation Commissioner, who has been in charge of the Los Angeles office for two years, tendered his resignation yesterday to Commissioner of Corporations Daugherty. Mr. Slosson will be succeeded by Fletcher Bowron as head of the local branch.

Mr. Slosson resigned his position with the State Department to become associated with the law firm of Lewinson & Barnhill, with offices in the Bartlett Building. He will specialize in trust, probate and corporation matters.

The former deputy has been with the department more than three years and previous to that time was trust officer of the Citizens Trust and Savings Bank. He was a lieutenant in the Naval Reserve during the World War.

Mr. Slosson is a native son and a graduate of the University of Virginia. He is a member of the California and University clubs, the American Legion, the Military Order of Foreign Wars, Sons of the Revolution and the Los Angeles Bar Association.

ALWAYS

Teacher: Children, can any of you tell me what is the most dangerous part of an automobile?

Tommy: Yes, miss, I can! It's the driver.—[London Answers.

MURDER OR SUICIDE?

How did Mrs. Teresa Mors, sweetheart of Kid McCoy, come to her death? McCoy says she committed suicide. Investigators say she was murdered by McCoy. Here are the facts supporting the two contentions:

MURDER

Mrs. Jennie Thomas, McCoy's sister, told the grand jury he confessed the murder to her.

Mrs. Mors, although right-handed, was shot just in front of her left ear, the bullet ranging forward at a sharp angle.

Her body bore knife wounds on left wrist, right side of her upper lip and on the breast.

McCoy did not report her death to the police, although he knew she was dead for many hours before her body was discovered.

She was shot with McCoy's automatic pistol.

McCoy kept police officer from remaining in the room where Mrs. Mors's body was hidden under bedclothing when the officer brought him home intoxicated after the woman was dead, but before the fatal shooting had been discovered.

SUICIDE

McCoy, the only witness of the shooting, says she shot herself in a fit of despondency over her troubles with her husband.

He says she cut herself with a butcher knife while he was struggling with her to prevent her stabbing herself.

She shot herself with her left hand, he says, while they were struggling and had seized his pistol from a table where he had laid it.

He says he acted "crazy" after the shooting, because of his grief at her death.

The very important physical fact as to whether there were powder burns on her head has not been determined by chemical analysis. Presence of such burns will strengthen the suicide theory, the defense contends.

PARENTS OF VICTIM KEPT UNINFORMED

Mother-in-Law Refuses to Discuss Son or His Divorced Wife

[EXCLUSIVE DISPATCH]

NEW YORK, Aug. 14.—Mr. and Mrs. Joseph Weinstein, aged parents of Mrs. Teresa Mors, for whose murder Kid McCoy (Norman Selby) is held, were still unaware of their daughter's death late today when they were found at 129 Beach Sixty-fourth street, Arverne, Long Island, where they are spending the summer with their two married daughters.

Other relatives declared all newspapers had been kept away from the dead woman's parents so that they might remain in ignorance of the crime. An aggressive man, who identified himself as the brother-in-law of Mrs. Mors, said that the family knew nothing about the affair between Mrs. Mors and McCoy except what they had read in the papers.

When Mr. Weinstein, an elderly man who is stooped with age, came to the porch and smilingly inquired about the visiting newspaper man his relatives quickly covered his face and hustled him into the house.

Mrs. Annie C. Mors of 200 Claremont avenue, mother-in-law of the dead woman, refused today to discuss her son or his divorced wife. She declared that she did not want to be drawn into the case, no matter what stories came out of California, and then slammed the door.

AMBITION OF SELBY SEEN IN CONTRAST

Hoped by Life Insurance to Do for Fighting What Sunday Did for Baseball

A tragic contrast of the ambitions and accomplishment of Norman Selby, former prize-fighter and accused murderer, was disclosed here yesterday by an official in a large life insurance company, whom Selby had approached for employment only a few weeks ago.

"Selby told me he was anxious to do something that would be a credit to his former profession," the official declared. "He told me that Billy Sunday had done such a thing for baseball when he entered the ministry; and he wanted to reflect credit to prize-fighting in some similar way. He was impressed by opportunities offered in selling life insurance."

Although Selby was never under contract to the insurance company, he attended every meeting of the recent underwriter's convention here, the official declared. He also made out lists of his acquaintances and had cards printed naming himself representative of the company. Several hundred of these cards were found in the apartment Selby occupied with Mrs. Teresa Mors, who, police say, he murdered.

Selby went to the office of the insurance company after the first report of his trouble with Mrs. Mors and her husband had been printed, and pleaded there was nothing dishonorable in his connection, the official declared. But the company refused to let Selby represent it after that. The former fighter is said to have been much disappointed that his ambition was to be unfulfilled.

Three Victims of McCoy Gun Are Recovering

The three victims of Kid McCoy's shooting rampage on West Seventh street Wednesday morning were reported to be on the road to recovery at the Clara Barton Hospital last night.

McCoy shot William G. Ross when he attempted to escape from the Mors, Inc., store at 2228 West Seventh street, while McCoy was holding a dozen persons prisoner at the point of his pistol. Leaving the store, McCoy then went into the Schapp establishment near-by and shot Sam Schapp and his wife, Ann Schapp. All three escaped with flesh wounds, which were not considered serious.

RESTAURANT MAN ROBBED

Two men entered the restaurant of E. K. Hansen at 145 South Vermont avenue last night and robbed him of $80. The bandits escaped in a motor car.

In Unmistakable Language

"Betty, why did you let the cat out?"

"She asked me to, mamma."

"What do you mean, child?"

"She scwatched on the door and said, 'Me out, me out.'"—[Boston Transcript.

GORY DEATH SERIES HELD M'COY PLAN

Relatives Declare Man's Madness Aimed at Suicide as Blazing Climax

That Norman (Kid McCoy) Selby planned suicide as an end in a blaze of glory after the extermination of all his supposed enemies had been climaxed by the murder of Albert E. Mors was the belief expressed yesterday by McCoy's brother-in-law, Roy D. Davis.

That McCoy killed Mrs. Mors as the result of circumstances as yet unknown, but in which insanity is believed to have figured, is likewise the decision reached by Mr. Davis, according to his statements yesterday.

"When his relatives saw him early Thursday morning, all of them believed they would never see him in life again," Mr. Davis said.

"He told his mother: 'I have done something terrible!' He told his sister even more than that. There is but little belief in my mind that Mrs. Mors committed suicide.

"I don't want to talk about the case; McCoy was plainly insane—he didn't know or realize what he was doing. His very actions speak for that—especially what he did that morning in the antique shop.

"As soon as I could get the police department I told them—or rather Capt. Cline—what had been told me."

This last sentence relates to the conversation which Mrs. Jennie Thomas, sister of McCoy, had with him early Thursday morning, in which McCoy is asserted to have said that he "thought he had killed Mrs. Mors."

"McCoy undoubtedly intended to commit suicide—but only after he had killed Mors," Mr. Davis continued. "While I don't know that he said as much, he intimated it in his action and his bearing.

"His subsequent activities likewise indicated that he had reached that stage of frenzy wherein he didn't care what happened to him."

A. T. Stewart, of the firm of Stewart and Stewart, attorneys who appeared to represent Mrs. Thomas at the District Attorney's office yesterday, was even more severe in his criticism of McCoy's actions.

"This man has always been in trouble. It's a wonder that someone hasn't shot and killed him long ago," he averred. "Look at all the scrapes he has been in; his marital troubles and all the other things.

"And all the time he has been bringing shame on his family—who are about as fine a lot of people as one can find anywhere."

Sympathy for the position of Mrs. Thomas and Mr. Davis and their families was generally heard yesterday.

Mrs. Thomas, who was closeted with her attorneys in the Bradbury Building a greater part of the morning, and who appeared at the office of the District Attorney and before the grand jury this afternoon, was very nervous when seen by a reporter and plainly showed in her haggard appearance the great shock which had come to her through the "Kid's" activities.

She refused to talk about the case, or to comment on the effect of her probable testimony.

'KID'S' NAME IN SHOOTING YEARS BACK

Girl Found Wounded Seen at Hospital by McCoy; All Her Bills Paid by Him

[EXCLUSIVE DISPATCH]

NEW YORK, Aug. 14.—The name of Kid McCoy was brought into a mysterious shooting nineteen years ago when a pretty girl of 20 years of age, who gave the name of Mary Hall, was found in Riverside Park with a bullet in her right side, and later wrote the fighter from Bellevue Hospital asking him to come to see her.

She said she was a good friend of McCoy, but denied he had any connection with the shooting and consistently refused to give the name of the man who shot her. The girl was picked up on Friday night, August 11, and on Sunday was "identified" as Mrs. Dorothy Lyttell of Syracuse.

McCoy, who was engaged at the time to the widow of Edward T. (Bud) Ellis, subsequently his fifth wife, first paid a visit to his wealthy fiancee at Asbury Park to assure her the girl was only a chance acquaintance, the went to see "Mary Hall," on Tuesday, August 15. At this time the girl confessed to him she had shot herself and the case was considered closed.

What McCoy's relations with her were, was never revealed. Previous to the fighter's visit his business manager, George Grant, saw the girl in the hospital and offered to pay any bills she might have there and transportation anywhere she wanted to go. This offer was made in McCoy's name.

Theaters—Amusements—Entertainments

California
TONIGHT
Douglas MacLean
IN PERSON
His First Personal Appearance in a Los Angeles Motion Picture Theater. Come and Laugh With and at
DOUGLAS MacLEAN
in "Never Say Die"
Today and Tonight Only!
ELINOR'S ORCHESTRA—"SPAT FAMILY" COMEDY

THAT WILD LITTLE DEVIL OF PARIS
WILL FASCINATE YOU WHEN YOU SEE HER IN
"REVELATION"
AT THE CALIFORNIA THEATER TOMORROW

Miller's
Bring All the Kids for 15c
JACKIE COOGAN
"Little Robinson Crusoe"
ALSO Arthur Stone, in "The Sky Plumber."
Today and Tonight Only

YO! HO! for 7th & Grand
FRANK LLOYD'S
SEA HAWK
WITH MILTON SILLS

LOEWS STATE
LAST TIMES TODAY
Metro-Goldwyn presents MARSHALL NEILAN'S production
TESS OF THE D'URBERVILLES
with Blanche Sweet
FANCHON & MARCO'S "IDEAS" OF GEORGE M. COHAN
TOMORROW
10 stars in 1 picture
BROKEN BARRIERS
FAMOUS BOY SCOUTS' BAND OF LOS ANGELES
MATS. Except Sat. and Sunday 50c
KAY & ORCHESTRA
Knickerbocker Syncopators
CRITERION

LAST TIMES TODAY
NORMA TALMADGE
IN "SONG OF LOVE"
FAMOUS BABY DOLLS
Chick Griffin, Bobby Fitzsimmons
GREAT NEW MUSICAL COMEDY

CAMEO
ON BROADWAY between 5th & 6th
Starting SATURDAY
"THE RECKLESS AGE"
with REGINALD DENNY
It Moves like lightning!!

MAJESTIC
Mats. Wed. & Sat.
SEVENTH WEEK
THOMAS WILKES Presents
The Popular Los Angeles Star
EDWARD EVERETT HORTON
In Owen Davis' Sensational New York Comedy Success
"THE NERVOUS WRECK"

Pilgrimage Play
Closing Soon
FULL MOON Tonight

LA MONICA BALLROOM
SANTA MONICA PIER
DON CLARK AND HIS ORCHESTRA

HIPPODROME
"MINE TO KEEP"
with BRYANT WASHBURN and MABEL FORREST
Next Week "THE CURSE" with Marguerite Clayton, Harry T. Morey.

WHITE COLLARS
Edith Ellis' Engrossing Comedy of Today

INCREASE CAST

Zasu Pitts and Huntly Gordon in "Great Divide"

BY KENNETH TAYLOR

Add to the cast of players taking part in "The Great Divide" Zasu Pitts and Huntly Gordon. Miss Pitts will play Polly Jordan, and Gordon will enact the role of her husband in the M. G. M. production of the William Vaughn Moody stage play.

This will mark Miss Pitts's first return to the Culver City lot since her role in "Greed," when she enacted the part of Trina, said to be the greatest role of her screen career. Gordon recently completed a leading role in "Mrs. Paramor," opposite Pauline Frederick.

The leading players in the picture are Alice Terry and Conway Tearle, with Reginald Barker as director.

Cummings Finishes

The last scenes of "In Every Woman's Life" were taken by Irving Cummings, director, yesterday at the United Studios. The story is regarded by many as one of the biggest this director has yet produced.

Virginia Valli, Stuart Holmes, Marc MacDermott, Lloyd Hughes and George Fawcett are numbered in the cast. The picture will have a fall release.

Another Addition

Adding to his staff of players is one of the best little things Mack Sennett does. Now Vernon Dent has signed a contract for three years with the comedy producer. Dent has been seen in a number of Sennett pictures in the last six months, specializing in comedy heavies. He is at present playing the heavy in Harry Langdon's new comedy, "Over Here," under the direction of Harry Edwards.

Hilyer Laughing

For once the director puts something over on the producer. Expensive wrecks don't always mean that the props must be destroyed. Bearing the same in mind made it possible for Lambert Hilyer, Thomas H. Ince director, to make a possible century note on the side.

One of the thrills in "Idle Tongues," which Hilyer is directing for Ince, provides for one of the actors to run his motor car off a high cliff. Theoretically, and perhaps practically, the car is demolished. Hilyer knew that careful precautions would be made to safeguard the driver, so before the scenes were shot he offered to buy the machine from Mr. Ince, use it in the picture rent free, and take a chance on its condition. Mr. Ince agreed, and sold the car for $200.

Hilyer's calculations had been correct. The car rolled over the embankment as scheduled, and came out of the experience with little more than a scratch. Now Hilyer has put it on the market, and the last bid he refused was nearly $100 more than he paid for it.

Jackie's Mother Resting

Mrs. Jack Coogan left the Coogan party at Albuquerque, Jackie's last stopping place on his tour of the country in behalf of the Near East Relief.

The starlet's mother was overcome with the heat and the excitement of her son's initiation into the Navajo tribe. Her condition is not serious, and after a rest of five days she plans to rejoin Jackie and his father in Chicago.

Official Resigns

Walter Stern, assistant business manager at Universal City, is reported to have resigned his position to become associated with the Cinema Mercantile Company, which has been consolidated with the Arnold Rental Company.

Producer Back at Desk

Jack White has returned to his desk at the Fine Arts Studios, where he is busily engaged in producing Mermaid Comedies and Jack White productions. Following a nervous breakdown last winter White was ordered by his doctor to take a complete rest. He has now completely recovered.

She'll Be Syncopating Here Soon

Blossom Seeley,
Scheduled to head the Orpheum bill next week.

Barthlemess Renews With Inspiration

[EXCLUSIVE DISPATCH]

NEW YORK, Aug. 14.—Today will witness the signing of a new contract between Richard Barthelmess and the original stockholders group of the Inspiration Pictures Corporation headed by Walter Camp, Jr., whereby the popular star's former contract was cancelled and a much more profitable contract signed.

The contract runs for a period of two years from September 1, next, and guaranteed that Dick Barthelmess will be allowed to pursue the even tenor of his way without let up or hindrance of any kind whatsoever.

Between the lines this means that the factional differences of the Inspiration corporation have been satisfactorily ironed out and that the Barthelmess supporters among the stockholders are left in full charge of future activities. Unquestionably this new agreement means even more interesting productions from Barthelmess in which he will be directed by John S. Robertson as of yore.

HOLLYWOOD NIGHT

Stars of Filmland Will Attend Concert

Preparations have been made for one of the most enjoyable concerts of the season at the Hollywood Bowl this evening for it is to be Hollywood night. Many of filmdom's leading stars will attend, the program is varied and contains selections of great power and charm, and a local soloist of much popularity is to be the featured artist of the evening.

William C. DeMille, Paramount director, and Milton Sills, leading man in many pictures of late, are officially in charge of the evening's program. Mr. De Mille will hold the position of chairman, while Mr. Sills is to act as master of ceremonies.

Marjorie Dodge, known as one of Hollywood's most gifted sopranos, will be the featured artist, singing Ballatella from "I'Pagliacci." Miss Dodge is the wife of Squire Coop, head of the department of music at the local University of California, and spent last winter on an Eastern concert tour. She has appeared on Bowl programs before and is always received with much enthusiasm.

The rest of the program contains much of merit. Alfred Hertz will conduct the Bowl Orchestra in many pleasing numbers, such favorites as Mendelssohn, Dvorak, Tschaikowsky and others being featured.

PILGRIMAGE PLAYER DESIGNS OWN HOME

Thyra Ruhland, who plays with such charm the role of Martha in the Pilgrimage Play this season begins to think there is no rest for the weary. Beside playing Martha, which is one of the stellar roles in this religious drama, evenings, her days are full since she has accomplished much in the way of studying architectural designing.

This talented young woman is inclined to the practical, all of which she shows in the charm of simplicity with which she plays the role of the serving Martha character in the Pilgrimage Play. In her spare moments she has designed and built a beautiful seven-room bungalow in South Pasadena where she now lives with her parents.

NEW BETTY COMPSON PICTURE TOMORROW

That Kipling was right about the female of the species being more deadly than the male, is to be proven by Betty Compson beginning tomorrow at the Metropolitan in her latest Paramount picture and the first under her new contract—"The Female." The picture, adapted from Cynthia Stockley's "Dalla the Lion Cub," tells the story of a girl who, as a baby, had been mothered by a lioness. Warner Baxter, Noah Beery, Dorothy Cumming and Freeman Wood are in the supporting cast. Sam Wood directed.

Art Landry's band, famous for their records, make their debut at the Metropolitan with a complete repertoire to prove their reputation as the finest organization of syncopators.

"Stereoptics," a new third-dimension photography novelty which will be viewed by audiences through colored glasses to make the illusion complete, is another feature. Don Philippini conducts the orchestra in a rendition of Wagner's "Rienzi Overture."

"GIRL OF LIMBERLOST" TO SHOW AT MISSION

Contracts were recently signed by the Mission Theater management for an early presentation of Gene Stratton-Porter's novel, "A Girl of the Limberlost," the production of which was personally supervised by the author.

The players in the cast include Gloria Grey, Emily Fitzroy, Raymond McKee, Cullen Landis, Gertrude Olmstead, Virginia True Boardman, Ruth Stonehouse and many others.

While the opening date for "A Girl of the Limberlost" has not been set, it is scheduled to follow Hunt Stromberg's sea spectacle, "The Fire Patrol," which from present indications will have a protracted run.

RUSSIANS TO OFFER PLAY AT GAMUT CLUB

"Illusion of Love," by Nicoli Soussanin, has been selected as the stage play to be presented at the Gamut Club next Wednesday evening by a number of Hollywood Russian stage and screen players of note.

Mme. Medea Radzina, who recently appeared in Frank Lloyd's screen version of Sabatini's "The Sea Hawk" will have the featured part in the Soussanin drama and other members of the cast will be Rosa Rosanova, I. Dalgeim, M. Chernaivsky, T. Taracusio, M. Brevnova, M. Alexandroff and N. Soussanin, the author.

JUST WHERE DOES RUDY'S CHARM LIE?

Women All Seem to Like Valentino But the Men Say They Don't

BY ALMA WHITAKER

Why, oh why do the men all dislike Valentino so cordially?

Valentino being a motion-picture actor, who recently made his reappearance on the screen in "Monsieur Beaucaire" at Grauman's Million Dollar Theater.

The grand premiere in our city pretty well stopped the traffic. And most of that vast effervescent, palpitating crowd were women admirers. Oh, yes, there were quite a number of men along. But they were essentially "escorts"—and reluctant. And they made no secret of their amazement.

"Dinged if I can see what the women see in this dago actor," is a very fair sample of the masculine attitude.

Whereat we women catch each other's eye and grin a bit—and sort of pile on the enthusiastic eulogy. More cultured husbands and "escorts" did not put it quite that way—but that's how they feel about him. And even the most cultured of wives cannot restrain a naughty wink if there is another woman around to wink at.

Well, what do we see in him? I tried to feel superior myself "Monsieur Beaucaire." But I caught my face falling into fatuous through that performance of goo-gooy lines as I watched his subtle, entrancing love-making. He almost seemed to be making love to me, don't you know. I had a sense of trying to keep my head. Even when he so gallantly and gracefully and magnificently made love to three damsels in succession, and made two cold, haughty beauties kiss him passionately, we did not recoil at his duplicity. We just felt that it was quite right and proper that such exquisite love-making should be distributed over the widest possible area. Audible sighs escaped us. To the utter and intense disgust of our male escorts. Stuff and nonsense!

Really one would suppose that superior males had never waxed potently romantic about professional feminine charmers. And certainly if they have—well, that is jolly well a masculine privilege so there. Quite absurd and revolting in a woman.

One husband in our party expressed his intense boredom by going ostentatiously to sleep. But his naughty little wife woke him up.

"Darling," she breathed, "don't miss any of it. It is wonderful. I want you to learn how to do it."

A responsive chord echoed in many a housewife heart that overheard that remark. But the aroused sleeper looked as though he had eaten something very unpleasant.

Yet, why not? I am sure our spouses would wish us women to learn expert grace and modus operandi from the professional feminine screen charmers. Not being so clear-minded, they don't actually ask us to, you understand, but we feel the wish. And what is more we women do quite frankly strive to emulate these professional screen charmers. We go as far as we can. We adopt the clothes as nearly as possible on hubby's income, anyway.

I can see where it might be a tremendous fillip to modern romance and leave the divorce courts languishing, if our spouses could do it in the Valentino way. Most of the divorce suits are brought by ladies who inadvertently failed to wed a Valentino. The only reason Valentino's own first mate divorced him, you may remember, was that he did not Valentino so well at home as he did on the screen. Men like to remind us of this. But it is a silly argument. For, of course, if he had been consistently Valentinoish throughout, she never, never would have relinquished him. His failure there was the common masculine failure everywhere. In that they ought to sympathize with him, not sneer at him.

But there it is, we may as well concede that mournful fact. Men cordially dislike our precious Valentino. And they won't even try to imitate anyone they dislike. They only want to copy prize fighters and cave men and baseball heros and coarse persons like that. The sort of man no woman would glance at with a Valentino in the offing.

YOUNG PLAYERS TO GIVE COMEDY TODAY

"Mysterious Ways," a three-act play which deals with life in the average American small town, will be presented this afternoon at 2:15 and tonight at 8:15 o'clock at the Potboiler Art Center, 780 North Broadway, by the Crandall Players.

The Crandall Players are young high-school and university students who have been studying play production under the direction of L. W. Crandall of Los Angeles High School. Their work in the past two or three years has attracted much attention, especially their presentation of "The Young Person in Pink" last summer.

The leading role, that of Barbara Beecher, who stirs up all the rumpus by staging a play with a beauty chorus in the local church, is carried by Miss Marian Henshall. Miss Henshall has already won for herself a reputation in amateur dramatics, having been prominently connected with local high-school and university plays.

The heaviest role in the play is taken by Miss Lois Corbett as Mrs. Oscar Williams, ambitious and egotistic local gossip, who tries to get the leads of the church play for her two daughters.

MacLEAN TO APPEAR IN PERSON TONIGHT

Douglas MacLean was supposed to appear in person at the California Theater last night, where his latest comedy, "Never Say Die," has been keeping audiences laughing for two weeks. But he went to Washington and British Columbia looking for Swiss Alps locations for another picture recently and his general manager received a message that he would not be able to get back in Los Angeles until today, and so the personal appearance was postponed until tonight.

This appearance will make Mr. MacLean's first in any motion-picture theater in Los Angeles.

Theaters—Amusements—Entertainments

Playhouse
This Week Only
PAULINE FREDERICK in SPRING CLEANING
Souvenir Autographed photos at Wed. and Sat. Mats. FREE. Tel. VAndike 7344. Nights—50c, $1.00, $1.50. Wed. and Sat. Mat. 50c to $1.
OPENING MONDAY Aug. 18—SEATS TODAY 9 A.M. FOR FIRST WEEK
First Time at Popular Prices for World's Greatest Mystery Play.
THE BAT
With Best "Bat" Cast Ever Seen, headed by EFFIE ELLSLER (of the Famous New York City Cast for 2 Seasons).

HOLLYWOOD BOWL SUMMER CONCERTS
ALFRED HERTZ, Conductor
TONIGHT at 8:30
Marjorie Dodge, Soloist
Symphony Orchestra of 100
10,000 seats at 50c.
All Music Stores and Bowl.
HOLLYWOOD NIGHT
Rienzi Overture ... Wagner
Dream Pantomime ... Humperdinck
Ballatella ... Leoncavallo
Miss Dodge
Spring Song and Spinning Song ... Mendelssohn
In the Village ... Ippolitow
Rakoczy March ... Berlioz

MOROSCO
BROADWAY BET. 7TH & 8TH
Ask Your Neighbor!
DON'T MISS IT!
102,000 PEOPLE HAVE SEEN IT! 9th Week. Matinee Tomorrow, 2:20
THE CAT AND THE CANARY

SEASON'S SYNCOPATION SENSATION
CINDERELLA ROOF
AMERICA'S FINEST BALLROOM
GLEN OSWALD'S VICTOR RECORDING ORCHESTRA

Orpheum
CIRCUIT VAUDEVILLE
MR. RICHARD BENNETT
STAN STANLEY
BILL ROBINSON
BEN MEROFF & BAND
BRADLEY & HENNESSY
JOHN STEEL

LAST DAY OF
GRAUMAN'S METROPOLITAN
JACK HOLT in "Empty Hands"
just two young lovers and the mighty forests
and of America's sweetest voice—"THE TIGER LILY OF GRAND OPERA"
ALICE GENTLE
STARTS SATURDAY
"more deadly than the male"
Betty Compson in "THE FEMALE"

GRAUMAN'S MILLION DOLLAR
nothing but the truth
"The return of filmdom's famous portrayer of romantic roles, the idol of flappers and the glorification of women whose pleasure it is still to bathe in the wealth of feminine admiration." L. B. Fowler, Daily News.
RUDOLPH VALENTINO
in "MONSIEUR BEAUCAIRE"
A Sidney Olcott Production
A Paramount Picture
With BEBE DANIELS, LOIS WILSON, DORIS KENYON, LOWELL SHERMAN
6 SHOWS DAILY!

GRAUMAN'S EGYPTIAN
THEATRE—HOLLYWOOD
LIFE! in terms of romance—ROMANCE! in terms of thrills.
DOUGLAS FAIRBANKS'
"THE THIEF OF BAGDAD"
Sid Grauman's prologue incomparable "The City of Dreams"

MISSION THEATRE
BDWY. AT 9TH.
SMASHING ALL SUMMER RECORDS
A Mighty Sea Spectacle!
The FIRE PATROL
The Greatest Melodrama of All Time
Leon Strashun Conducting Mission Theatre Orchestra

PICO AND NORTON
FORUM THEATRE
JUST WEST OF WESTERN
You'll Have to Hurry if You're Going to See It—
CARL LAEMMLE PRESENTS THE CLARENCE BROWN PRODUCTION
"BUTTERFLY"
From the Novel by Kathleen Norris—Scenario by Olga Printzlau
Theodore Kosloff
IMPERIAL RUSSIAN BALLET ARTISTS IN "LES PAPILLONS"

Pantages
Seventh at Hill
ANNIVERSARY WEEK, AUG. 18-24
Erna Alma and Victor Valenti
BEAU BRUMMEL & LADY FAIR
with the Beau Brummel Orchestra
ROY LA PEARL—LILLIAN GONNE—WEBER SISTERS
DOROTHY BERGERE—3 REDDINGTONS
PANTAGES BATHING BEAUTY REVUE
"HOOT" GIBSON in "BROADWAY OR BUST"
JACK DEMPSEY in "SO THIS IS PARIS"

HILLSTREET
Vaudeville and Photoplays
CHAIN & ARCHER
DAVIS & DARNELL
NIOBE
GORDON & RICA
DONER & BERKES
FRITZI BRUNETTE in "SPRING and MOONLIGHT"
SHIRLEY MASON in "SOUTH SEA LOVE"

BASEBALL—WASHINGTON PARK—TODAY, 2:30
SEATTLE vs. VERNON
FOR RESERVATIONS CALL Atlantic 9023

AL Erlanger's
BILTMORE THEATER
OPEN SOON
Fifth and Grand

SIX JAPANESE IN MURDER NET

Two in Custody for Point Fermin Dual Killing

Police Assert Gambling War Responsible for Deaths

Theory of Exclusion Law Motive Shattered

Six Japanese are accused of the murder of K. Igarashi and M. Yoshioka, whose deaths for a time were interpreted in Japan as a sequel to the passage of the exclusion law, in a complaint issued yesterday by Dep. Dist.-Atty. Dennison.

Two of those charged in the complaint, T. S. Tanabe, and F. K. Kimoto, are under arrest. They were taken into custody by Detective Lieutenants Stevens and Oker, following an investigation.

The bodies of the two Japanese were found near Point Fermin, Los Angeles Harbor, on June 19 last. Coming at the time when feeling was high in Japan, the murders were investigated by the local Japanese Consul. The theory that anti-Japanese agitation was responsible was shattered when police learned the deaths were caused by a Japanese gamblers' feud.

According to the reconstructed story of the slaying advanced by police, the two Japanese were members of a gambling ring and were killed by other members because one of them persisted in violating the ethics of the oriental gambling combine.

The investigation of the case, according to the police, has been hampered greatly by reluctance of orientals to testify on account of fear of consequences to themselves.

A search is being made for the four persons named in the complaint who have not been taken into custody.

Mrs. Willard is Made President of Relief Corps

Mrs. Grace B. Willard of 1401 Fairfax avenue was elected national president of the Woman's Relief Corps, Auxiliary of the Grand Army of the Republic, at the convention in Boston last Wednesday.

MRS GRACE B WILLARD

Mrs. Willard is known throughout the Department of California and Nevada and her many friends are happy over her election, and appreciate the honor bestowed on her and through her on the Department of California and Nevada.

She is a member of Stanton Woman's Relief Corps No. 16, of this city, and went with the large delegations from the posts and corps that left here on the morning of the 6th inst.

UNIVERSITY SUES TO COLLECT ESTATE GIFT

SOUTHLAND COLLEGE SEEKING $200,000; SAYS WILL'S PROVISIONS FULFILLED

In a suit filed yesterday, the University of Southern California asked the court to certify and give judgment for the university on a claim of $200,000 against the estate of the late Sarah P. Livingston of Redondo Beach. The action was directed at Frank Bryson, public administrator, as administrator of the estate of Mrs. Livingston, who died May 25, 1922.

The claim arose from a subscription of $200,000 Mrs. Livingston was asserted to have made to the university's endowment fund May 24, 1918, payable one day after her death on certain conditions.

The university stated these conditions had been fulfilled but that its claim against the estate had been disallowed.

TWELVE IN DRY NET

Men in Harbor Raid Are Accused of Violating Tariff Law

Arrests made by police at Los Angeles Harbor several days ago, when 200 cases of intoxicating liquor, together with automobiles said to be used for its transportation, were seized, resulted in the issuance yesterday by United States Commissioner Long of complaints charging twelve men with violation of the 1922 tariff law. Hans J. Sandvik and John D. Yalla were held under $5000 bond each.

Marvin Ross, Joe Marino, Jimmie McHugh, W. A. Warner, Frank Joel, Sam Cohn, Henry Frietsch, George Allen, Joe Chatte and Louis Anderson were held under $2500 bond each.

TEN AUTOS STOLEN

Six Fords, Three Chevrolets and a Buick on Day's List

Ten automobiles were reported stolen during the last twenty-four hours to the theft bureau of the Automobile Club of Southern California. The list follows:

Ford roadster, 395-823; Ford touring, 594-313; Ford touring, 961-417; Ford roadster, 730-607; Buick roadster, 765-865; Chevrolet touring, 477-520; Ford touring, 1-042-260; Chevrolet roadster, 579-813; Ford touring, 717-418; Chevrolet touring, 1-094-282.

WOMAN HURT IN TRAFFIC

Mrs. B. Bergman was injured late Wednesday afternoon in an automobile accident at Sunset Boulevard and El Centro street, according to a report made yesterday to the Hollywood police. The accident ocurred, according to the report, when several cars came to sudden stops. The car in which Mrs. Bergman was riding, driven by John Chudacoff of 5009 Sunset Boulevard, crashed into the machine ahead. Mrs. Bergman's head was driven through the windshield. She was treated at the Hollywood Community Hospital.

BOB COMPROMISE ADOPTED IN EAST

Marguerite De la Motte

The compromise offered by Marguerite de la Motte, film actress, in the fight between bobbed-haired girls and those preferring long tresses, has been adopted by the Flapper Club of Chicago, a social organization comprising almost 100 girls, it was stated yesterday in a letter received by the actress from Miss Frances Loughborough, president of the club.

Miss de la Motte suggested that the ideal hairdress be one which permitted the hair to fall to the shoulders or to be bound up in bobbed effect.

"We've adopted your style of hairdress," wrote Miss Loughborough, "and have called it the De la Motte compromise.'"

ALHAMBRA GIVEN OWN POSTOFFICE

Permanent Postmaster to be Chosen Under Ruling Sent from Washington

Alhambra is to be an independent postoffice in Southern California and, by September 30, next, will operate as a separate postal unit with a postmaster of its own instead of being a sub-postal station of the city of Los Angeles. On that date it is expected that an acting postmaster will have been appointed. Within three months thereafter a permanent postmaster will be chosen under the civil service laws and regulations and by the first of the month of January, 1925, Alhambra will be a postoffice with all the privileges of any other office of its class.

B. N. Marriot, representing the Alhambra Chamber of Commerce, yesterday was advised by Postmaster-General New and First Assistant Postmaster-General Bartlett that the department had granted the petition of Alhambra and had so notified Congressman Lineberger, who has made the fight for increased mail facilities for Alhambra made necessary by the increase in its manufacturies which have lately shown remarkable growth.

Mr. Marriot in Washington will present his thanks to President Coolidge today for this recognition of Alhambra. He also will have another personal conference with Postmaster-General New before leaving for California tomorrow.

Sailors Given Four Months in Mail Theft

Too much drinking of bay rum caused their downfall, three members of the crew of the battleship Arizona testified yesterday before Federal Judge James, who sentenced them to four months each in San Diego County Jail on a charge of stealing from the mails. The defendants, Norman Grant, H. J. Bellis and John Word, pleaded guilty of having taken Navy uniforms from a mail sack.

Judge James asked them what condition they were in when they stole the clothing. "We had been drinking bay rum for several days," Grant explained. "It was put on board at the Virgin Islands to be sold in the ship's store. We were drunk on it when we took the stuff from the mail sack."

The court took into consideration the fact that the three youths had been in jail two months. He pointed out to them that their crime was one for which they could be sentenced to several years' imprisonment.

HOLLYWOOD CHAMBER PLANS FOR ELECTION

Members of the nominating committee for the coming Hollywood Chamber of Commerce election has selected the 21st inst. for the mailing out of primary ballots. The polls for the primary will close September 8. Ballots for the final election will be mailed September 11 and polls will close September 23. The election will affect twelve directors in the civic organization, seven from the districts and five at large from the entire Hollywood community. The nominating committee is headed by Rev. Stewart McLennan.

BODY OF DROWNING VICTIM ON FISH LINE

By a "Times" Staff Correspondent

VENICE, Aug. 14.—A fisherman on the barge anchored off the pier tonight felt something on his line. He pulled it in and dragged from the water the body of a youth. Capt. William Bell identified the body as that of Leo M. O'Connor, 17 years of age, who fell from the barge on July 27, last, and was never seen afterward. The body was taken to Sharp & Nolan Company here. The police will notify Mrs. H. O. O'Connor, 2384 Redondo Boulevard, Redondo Beach, believed to be the youth's mother.

CITY'S GROWTH AMAZES LEWIS

Commerce Commission Man Sees Record Made

Lumber Imports Are Cited as Expansion Index

Progress in Seven Years is Termed Astounding

Amazement at the growth of Los Angeles during the seven years since his last visit in the city was expressed yesterday by E. I. Lewis of Washington, member of the Interstate Commerce Commission, who is now conducting a hearing here on a petition by a local lumber association asking a reduction in rail rates on lumber products going through Los Angeles Harbor to Arizona and other States east of here.

"It has been brought out at this hearing that more lumber is used annually in Los Angeles and the territory immediately adjacent to it than in any other section of equal area in the world," said Mr. Lewis. "The records as to the amount of forest products shipped in here for local consumption during 1923 show that the total amount unloaded at the port was in excess of 1,200,000 tons, while the additional amount shipped in by rail would easily bring it up to 2,000,000 tons. Most of this material was lumber used for building purposes, and it reveals more clearly than anything else the astounding growth of your city."

Mr. Lewis is the member of the Interstate Commerce Commission in charge of the valuation of the railroads of the United States. He referred to the formidable proportions of the work of fixing these valuations in every part of the country.

"The total value of the rail property of the United States, as fixed by the commission just prior to 1922, was $19,000,000,000," he said, "and the reductions in rates made that year were based on this valuation. At this time the value would be considerably in excess of this figure, inasmuch as the roads are constantly adding to their equipment.

"It is estimated that the additional equipment installed last year, including roadbeds, rolling stock and other items of railroad paraphernalia, exceeded $1,000,000,000 in value. It has been stated by students of economics that it will be necessary for the railroads to continue a program of expansion involving the annual expenditure of an equal amount for a period of perhaps five years in order to keep the transportation facilities up to the requirements resulting from the rapid development of the country."

RATE HEARING FIGURES APPEAR

(Continued from First Page)

uation brought about by power curtailment. Following are some of the more upstanding features of the landscape:

SUPERVISOR'S SURVEY

Curtailment will end, if all goes according to plan, November 1. That assumption, however, is based on expectancy that the new Long Beach station of the Edison company will be in operation before that date and that the San Joaquin generating plants will be able to make delivery to the Edison distributing system. If not, curtailment will be continued for at least another month.

Definite figures on the amount of curtailment suffered by irrigators are hard to get but in a broad way it can be said that it never has reached the full 25 per cent required of other consumers.

Injury to farmers has been less than was expected. Injury to the community at large has been appreciable.

Seventy-five per cent of the power sold by the Municipal Bureau of Power and Light is being supplied by the Edison company. This figure will be lower for the months of November and December. The bureau, however, is absorbing its full share of the 25 per cent curtailment ordered.

Industrial consumers are receiving only the rigidly diminished allowance, but the rigor of curtailment effective in July is already beginning to slacken off elsewhere. Street lighting was cut by some cities at first more than proved necessary. There have been small concessions to motion-picture houses in the matter of low-power signs.

DECREASE IN HOMES

Domestic illumination has gone down about 20 per cent, according to Edison figures and the decrease remains constant. This business is the most profitable the company does.

The Los Angeles Railway and the Pacific Electric companies are buying about 12 per cent less power.

Sufficient storage is being held in Huntington Lake to provide against a possible breakdown in any of the large steam generating units now running full blast to make up the deficiency in hydro-electric power.

J. J. Duell of the State Farm Bureau testified that no case had come to his knowledge in which relief had not been granted to agriculture when application had been made through the proper channels to the right person. Some farmers undoubtedly had suffered from their own negligence or misunderstanding, he said. In general, however, Duell's testimony and questions, both yesterday and the day before, laid stress on the fact that water shortage has compelled the farmer to buy more power for pumping, notwithstanding which his crops have suffered damage which cannot be repaired at this late date by the return of normal conditions.

H. M. Robinson, president of the First National Bank and a director of the Edison Company, testified in reply to questions by Duell that the condition of agriculture was of more concern to him personally and as a banker than the effect on Edison of possible failure to get relief by the increase in rates asked. Nevertheless, he believed the interests of agriculture would be best served, he said, by assuring the company of finances adequate to continue its development program.

DEATH DELAYS MEETING

The meeting of the Playcrafters' Club scheduled for tonight has been postponed one week on account of the death of Mrs. Mary A. Garbutt, it was announced yesterday.

"Local Laughs"

Local Laughs Editor,
Los Angeles Times.

Here is my laugh for the screen (not more than 30 words.)

....

....

....

....

....

....

....

....

NAME ....

ADDRESS ....

MOTION PICTURE THEATER I ATTEND...

Use this blank, or paper of similar size, and write on one side only. Fifteen cash prizes will be paid for the best "Local Laughs" every week—$5, $3, $2, and twelve of $1. Prize-winning laughs, with names and addresses of contributors, will appear in "LOCAL LAUGHS" film. The first run of this film is released each Saturday at Loew's State Theater, Los Angeles. It is also shown at following theaters: LOS ANGELES, Olympus 2104 East 1st St.; Wilshire, 321 S. Western; Tivoli, 43rd and Central—HOLLYWOOD, Granada; Apollo—LONG BEACH, Palace—SANTA ANA, Yost—INGLEWOOD, Seville—SAN PEDRO, Cabrillo—SANTA PAULA, Mission—BISHOP, Bishop—GLENDALE, T. & D.—RIVERSIDE, Mission. Send all communications to Local Laughs Editor, The Times.

TRAIN ROMANCE IS SPEEDY

And Judge's Campaign Posters Entice Two More Happy Citizens to Los Angeles

A westbound train thundering over the rails, a pretty girl, a lonesome youth, a flying cinder and a dozen or more signs in Los Angeles county calling upon the citizenry to "Vote for Judge So-and-So" for this or that court, played stellar roles in a little fast-moving tale of youthful love at sight and a furious courtship that culminated in a hasty marriage in Los Angeles.

The curtain rises on an Oklahoma train bound for San Francisco. Seated on the right, ladies and gentlemen, is Linna Mae Franklin, 18 years of age and pretty, thank you; on the left, Charley Herring, 21, and lonesome.

Through the open window comes a chance cinder, lodging in the eye of pretty Linna. The plot thickens as Charley gallantly comes to her aid. The cinder is extracted and an acquaintance established. Charley, whose last name is Herring, says he is not a fish, but a sheik without a tent. Smitten by the pretty face of the girl and charmed by her manner, Charley makes love that rivals the furious speed of the train. Fifty miles roll by and Charley has told the story of his life; sixty and he is holding her hand. He proposed at 110 miles and was accepted twenty miles later.

PAYS TO ADVERTISE

At that time the train was speeding through Los Angeles county, where judicial aspirants or their adherents have caused to be erected many huge signs calling attention to the sterling qualities of this or that candidate for judgeship.

"Must be plenty of judges in Los Angeles," remarked Charley, meaningly.

"Sure —ust," returned Linna encouragingly.

"Judges can perform marriages," declared the youth.

Linna looked at Charley and Charley returned the gaze. Two souls, as it were, with but a single thoughts. Both, it so happened, were bound for the same city. In the distance, hundreds of miles away, the city of the Golden Gate beckoned mysteriously. But right at hand the city of Los Angeles with its 1,000,000 inhabitants, its charms and beauty, aspiring judges and completed Second-street tunnel also whispered magic words into the listening ears of both. They got off here.

QUICK, A JUDGE

That unerring instinct of the sterner portion of lovers that warns when a heavy-booted irate father is advancing on the parlor in the wee small hours, took Charley and Linna to the office of Judge Archbald, just as the judge was locking up the judicial desk and stroking the court cat, preparatory to calling it a day.

Charles, a bit abashed, reversed the usual greeting with a "good evening, judge." The judge good-eveninged the pair and wanted to know what he could do for them.

Witnesses were rounded up and a hasty ceremony performed, ending with the time-honored "I pronounce you man and wife." Charley and Linna, unused to marriages, stood waiting to hear more. Maybe they expected the judge to go further and pronounce them father and mother.

"Why, the poor children don't know they are married and that it's all over," exclaimed Mrs. Hattie L. Mohrenstecker, one of the witnesses. "Judge, you forgot to kiss the bride."

Smack!

Another smack. Charley got the second one. Mr. and Mrs. Herring will make their home here.

SEWER MAP APPROVED

The City Council yesterday approved the assessment district map for the Colorado Boulevard and Ellenwood Drive sewer district, which will start under way the proceedings for installation of sanitary sewers in a greater part of Eagle Rock district.

PHONE PARLEY DEADLOCKS

Chamber Outlines "Fight to Finish" Attitude After Opposing Interests Make Known Stand

Directors and officials of the Chamber of Commerce met yesterday with officials of the Southern California Telephone Company and leaders in the fight against the proposed establishment of separate exchanges and toll systems between Los Angeles and outlying industrial districts.

While no definite action resulted from the conference, Secretary Wiggins issued a statement declaring that the chamber is prepared to "fight to a finish" any embarrassment of industry such as it is contended the proposed system will cause.

VIEWS PRESENTED

Called to attempt to adjust the differences before the 18th inst., when the situation will be presented to the State Railroad Commission, the conference ended without agreement. Statements were made by Louis B. Mayer, film producer of Culver City, one of the leaders of the fight, that the industrial districts were willing to pay higher tolls but that they could not consent to being placed on separate exchanges, making it necessary to call long distance when phoning from the outlying districts to the downtown offices.

Speaking for the telephone company, Superintendent N. R. Powley said the proposals offered at the conference would have to be determined by the Railroad Commission.

Present at the conference with the directors of the chamber were Mayer, Powley, City Attorney Stephens, Leslie R. Saunders of the East Side Organization, Inc., Max Phelan of the Railroad Commission staff and Irving Hellman, banker.

MORE PARLEYS LIKELY

Opposition to the inclusion of the industrial district of Montebello in the Montebello exchange was voiced by Saunders on behalf of his organization. Saunders said that the proposal of the telephone company will retard development in a large industrial tract because of the lack of rapid telephone service with Los Angeles.

The conference closed with the prospect of further conferences before the hearing on the telephone company's application for permission to establish the separate exchanges.

Keyes Blames Crime Wave on Home Training

By a "Times" Staff Correspondent

LONG BEACH, Aug. 14.—Blame for the juvenile crime wave was placed on the lack of home training by Dist.-Atty. Keyes in a talk in the interests of his candidacy for re-election to a crowd that nearly filled the Municipal Auditorium. "Law Enforcement" was the subject.

"Not until the American people go back to the home life of a generation ago," he declared, "will the present wave of lawlessness be reduced."

Mr. Keyes made an appeal for the "old-time spiritual training in the home" to combat the present-day tendency toward disrespect of law and order.

Enforcement of the Wright Act and other prohibition laws is the most difficult task of the District Attorney's office, he said, but Los Angeles county leads the State in successful enforcement of dry statutes. More than $200,000 in fines have been given dry law offenders in this county in the past fourteen months, he declared.

Mr. Keyes was introduced by Louis M. Whealton, former Mayor of Long Beach. Burr A. Brown, former City Manager, presided.

TAKES SUIT CASE

Detectives of the Hollywood division are searching for the thief who yesterday morning succeeded in escaping from a Western avenue street car after taking a suit case containing clothing and jewelry from Mrs. G. Good of 5311 Virginia avenue. The articles in the bag, Mrs. Good reported, were valued at $234.

BODY URGE TO CONTINUE PORT STUDY

Council Asks Committee of 200 to Offer Proposal on District Project

The City Council, in a resolution introduced by Councilman Allan and unanimously adopted, requested the Greater Harbor Committee of 200 to continue efforts to obtain information as to how shall be carried out the Federal government's recommendation that the entire port area at Los Angeles Harbor be consolidated into a greater harbor district, which shall include Long Beach Harbor and other adjacent water-front territory.

The resolution follows:

Whereas, a study of the port facilities at Los Angeles Harbor make it advisable that a port district be established to facilitate the movement of freight in and out of said port, and,

Whereas, the Greater Harbor Committee of the Los Angeles Chamber of Commerce is at present gathering data on this subject, which will give information on the conditions in other ports, and how said port districts were financed, together with engineering facts and figures relating to the same; and,

Whereas, the United States government has laid down certain definite recommendations in reference to the port of Los Angeles which will necessitate the establishment of a port district if we are to receive from the said United States government the assistance that is necessary for greater and quicker development at the port; and,

Whereas, said report of the United States engineers is of such a nature that it is doubtful if we will receive the assistance of the government to any great extent unless said port district is established, now, therefore, be it

Resolved, that the City Council of the city of Los Angeles request the said Greater Harbor Committee of 200 to continue said study and furnish this Council with their recommendations, looking to the future development of our port, including the establishment of the said port district, and that in dealing with this subject that they cooperate with our harbor department and the City Attorney of Los Angeles.

Three Contracts Will be Let for Drainage Project

In order to reduce the cost of and the time required to build the $2,000,000 Arroyo de la Sacatela storm drain system, which will provide drainage of the winter storm waters for a greater part of the western residential section of the city, the City Council yesterday instructed the City Engineer to divide the contract for the work into three parts. Thus wider competition will be obtained among contractors and lower bids will be received, the City Engineer said.

The first section will be for the storm drains from Pico Boulevard to Wilshire Boulevard and Normandie avenue; the second will be for drains in Wilton Place and adjacent streets so as to drain territory included by Western avenue, San Marino street and Franklin avenue, and the third will provide for drainage lines for the district north of Wilshire Boulevard and east of Mariposa street, including Silver Lake Valley and Heliotrope Drive.

The ordinance of intention has not yet been presented the Council, pending decisions in condemnation suits for the remaining rights of way necessary for the system.

Suspect Nabbed Here in Eastern Bankrupt Fraud

R. H. Strosnider, alias Robert George, was arrested by Deputy Sheriffs Luker and Bent yesterday on a telegraphic warrant from Charleston, W. Va., charging embezzlement of $75,000 in an asserted fake bankruptcy conspiracy. The suspect was taken into custody forty-eight hours after the description arrived from Charleston, at an apartment-house, where he had been living under the name of Robert George, the officers stated.

According to advises from Charleston, Strosnider is accused of concealing assets after a wholesale shoe company, in which he was intersted, went into bankruptcy. He is being held in the County Jail pending extradition proceedings.

FERRIS MAKES REPLY IN AUTO RACE SUIT

Dick Ferris, former operator of the Culver City race track, filed an answer yesterday to the injunction suit of the Western Racing Association against him and William Pickens to prevent them from interfering with Sunday's automobile races. Ferris denied the Western Racing Association has any interest in the track and says he is entitled to possession of it by reason of leases given him when he started to card winter running races. A preliminary injunction, returnable Tuesday, has been issued by the Superior Court. Ferris in his answer asks that the suit be dismissed.

WOMAN MUST FACE DELINQUENCY TRIAL

Mrs. Elsie Carson of Lankershim was held to answer by Judge Vicini of Juvenile Court yesterday to a charge of contributing to the delinquency of a 15-year-old girl of the valley city. Mrs. Carson was remanded to the Sheriff, to be held in the County Jail in lieu of $3000 bail. According to testimony adduced at the preliminary hearing yesterday, the girl, who had gone to Mrs. Carson's home to care for the latter's children, was assured by Mrs. Carson that it would be "all right" for her to associate with a young man.

HOWARD GRINS AT LIQUOR FINE

Ora Carew's Husband Pays $150 in Long Beach

Pleads Guilty as Result of Search in Theater

Estranged Wife Thought Rich Mate Had Weapon

By a "Times" Staff Correspondent

LONG BEACH, Aug. 14.—John C. Howard, husband of Ora Carew, film and stage actress, and son of a wealthy eastern salad manufacturer, today entered a plea of guilty on a charge of possession of liquor in violation of the City Charter, and was fined $150 with an alternative of ninety days in jail, by Police Judge Helwig.

Howard grinned and paid the fine. He was represented in court by Attorney Meyberg of Los Angeles.

A PINT OF SCOTCH

According to police, a pint of Scotch liquor was found on Howard's person recently at a theater here when he was searched for weapons after he is said to have made a threat against his wife, from whom he is estranged. Miss Carew was playing at the theater at the time and had appealed to the police for protection.

Howard and Miss Carew have occupied the limelight on various recent occasions, chief among them being the night when Howard is said to have attacked Alexander Pantages, theatrical magnate, and Ben Rosenberg, film director. Pantages is said to have been on the receiving end of several more-or-less well-aimed blows. The fracas started when Howard asserted he found his wife with the two men.

OTHER ESCAPADES

On another occasion, according to the police, Howard drove his car through the streets of Hollywood at a terrific rate while pedestrians leaped for their lives and safety and Miss Carew screamed loudly from the car.

Then there was the night when a mysterious "John Smith" was taken to the Receiving Hospital in Los Angeles after having swallowed a liquid poison. The car in which he was taken to the hospital was identified as Howard's.

Baby Girl Gets New Parents by Order of Court

[Illustration on Picture Page]

Deprived of her natural mother by an unkind fate, 10-months-old Naomi Ellen Gipe sat in Judge Archbald's Juvenile Court yesterday and gleefully clapped her tiny hands while the court gave her a new father and mother.

Baby Naomi's new parents are Mr. and Mrs. John J. Carr of Redondo Beach. The child's real father is Alva E. Gipe, who gave his consent to the adoption of his daughter because he felt she needed the care of a mother. Tears welled in Gipe's eyes as he signed the papers relinquishing his claims to the baby, who cooed and smiled at court attaches as she left the courtroom in the custody of Mr. and Mrs. Carr.

Mrs. Emma E. Gipe, mother of the baby, died when Naomi was born, leaving her husband with three other children to care for. The Carrs have been in possession of Naomi for several weeks, as they expressed it, both stating they felt she now had an everlasting claim to their hearts.

Public Library Contract to be Awarded Today

At a meeting to be conducted this afternoon by the Board of Library Directors, the final award of contract for the new public library to be erected at Fifth and Grand will be made. Bids for the construction were opened yesterday under the direction of Everett Perry, librarian.

The two lowest bidders were the Clinton Construction Company at $1,350,000, and the Edwards, Wildey & Dixon Company, which bid $1,354,000. A final adjustment of the contract may make a change in the bids received.

Carleton M. Winslow, architect, will be present at the meeting to aid in the selection.

SIX-CENT FARE ORDER FOR SAN BERNARDINO

The complaint of the city of San Bernardino against the Pacific Electric resulted in the issuance of an order by the State Railroad Commission yesterday requiring the railroad to establish a 6-cent fare between the city and the West Urbita Annex. The city complained that the fare of 9 cents, which has been in effect, was discriminatory against San Bernardino in that a 6-cent fare is being charged for service from the West Urbita Annex to Colton. The company is ordered to establish the new fare within twenty days.

LOCAL DRUG COMPANY TO EXPAND BUSINESS

Portending the expansion of one of Los Angeles' industries, A. H. Morgan will leave the city in a few days to launch a sales campaign for the R. Schiffmann Company, manufacturers of Dr. R. Schiffmann's asthmador. Mr. Morgan, who is a resident of Naples, Italy, was for many years general manager of the Robertson Company, a British pharmacy company doing an extensive business in Italy.

R. J. Schiffmann, vice-president of the concern, will go to Europe shortly and from there will go to the Orient on a promotion tour.

No Reciprocity

"We politicians are mighty sympathetic with you farmers."

"Yes," answered Farmer Corntossel, "but where's the good? The man who served me papers about my mortgage is one of the fellers I voted to put in office."—[Washington Star.

DIVORCE COURT PHILOSOPHY

Wife Refuses to Play Hostess to her Husband's Second Love; Judge Is No Alarm Clock

Strange philosophies are disclosed daily in the grind of divorce and alimony proceedings. Here are some samples out of yesterday's grist: A woman who truly loves her husband should not object to his bringing into their home another woman he loves better, if it will promote the husband's happiness. This little thesis was advanced by Clarence William Edgar, according to his wife, Harriet C. Edgar, who obtained an order from Judge Hollzer that he pay her $115 a month alimony pending trial of her suit for divorce.

A sufficient grinding up of an adversary's bones will effectually prevent him from seeing Heaven. This was the expressed belief of John Azvedo, his wife, Kate A. Aznedo declared. She said he proposed to accord her exactly that treatment, too, if she ever married another man. So she sued for divorce and obtained from Judge F. C. Valentine an order for $150 temporary alimony.

A man who is back in his alimony and out of a job should be required by formal court order, under pain of contempt proceedings, to turn out of bed early in the morning. This suggestion was advanced by counsel for Mrs. Alberta Harris, when Elwood Harris, who is in arrears, pleaded lack of a job as the reason. Process servers, it was stated, found Harris in bed in the middle of the forenoon. Judge Valentine, however, did not feel he had authority to regulate Harris's sleeping habits.

Mrs. Alvia Bogard, according to her husband, Elmer S. Bogard, when she found she had married a man who could not afford a $75 per month bungalow, thought her relief lay in getting a man who could, and furthermore that her former husband was the man to turn to for helpw hen her own efforts to get money from the new one proved futile. He declared in his divorce complaint that she and her former husband had, by threats, extorted $250 from him. Judge Fleming declined to grant her any temporary alimony.

BANKS' BOOSTER BESTED

Negro Draws Roll on Wager; Dice Appear; Money Disappears; So Does One Enticer; One Held

Henderson Pratt, a champion of banks, lost $205 yesterday, and then got Dep. Dist.-Atty. Fee to issue a grand larceny complaint against Winfred Watson, colored, and John Doe, also colored. Pratt is a negro, too. John Doe is being sought.

According to Pratt, he fell into conversation with Watson on Central avenue and the latter displayed a big roll of bills.

"Hot dog!" exclaimed Pratt, in imitation of Hugh Wiley, "What for you carry so much money? Whyunt you put it in a bank?"

"Not lettin' banks have my money is the fondest thing I is of," replied Watson, in imitation of Octavus Roy Cohen. "Does you put your money in a bank, you never gits it out agin."

"I keeps my money in a bank and I gits it when I wants it," challenged Pratt. "I got $335 in the bank now."

"I bets you $50 the bank keeps it," said the doubting Watson.

"I takes you," said Pratt, and presently his check was presented to the cashier's window for his full balance, and honored.

At this point, according to Pratt, John Doe entered the picture and remarked that he had a pair of dice that needed exercise. Something that happened during the progress of the ensuing crap game caused Pratt to believe, he said, that all was not right with the dice and that Watson and John Doe were working in cahoots, for little by little, $205 of his roll found its way into their possession. He voiced his suspicion and both started to run. He pursued and an officer arrested Watson. John Doe escaped.

TORTURERS IN PISTOL BATTLE

(Continued from First Page)

pants jumping out. They fled down Sixth street the officers firing at them as they ran. Apparently unharmed by any of the bullets, the men escaped.

Immediately following the shooting, Deputy Sheriffs Dewar, Fitzgerald and White were despatched to the Twenty-third-street address given by James, hoping to find the trio there. No one at that address apparently knew anything about James. The officers are following other clews in the hope of running the men down.

Mueller, Murphy and James are scheduled to appear for trial at Santa Monica today.

Plans Ready for Annual Picnic of Pacific Electric

With every detail arranged for their entertainment, Pacific Electric employees, their relatives and friends will gather tomorrow at Redondo Beach to participate in the company's annual picnic and reunion. Every employee who can possibly be spared from duty will be released, but train service schedules will be maintained as usual, D. W. Pontius, vice-president and general manager of the company, stated.

A crowd of 20,000 is expected to attend this year's gathering. The amusement program includes twenty-two athletic events with cash prizes for the winners, baseball game, clay pigeon shooting and fishing contests, boxing and wrestling bouts, free vaudeville afternoon and evening, band and chorus recitals and tugs-of-war.

Free bathing, dancing, coffee and lemonade will be dispensed and rides, ice cream, souvenirs and prize contests for the kiddies have been arranged. A Grand Carnival Ball will be held in the dance pavilion in the evening and a cash prize and personally donated loving cups will be presented by Mr. Pontius.

A committee composed of twenty-five units, headed by W. A. McCammond, of the company's land and resort department, has worked for the past month arranging events and details. Extra cars will be added to all Redondo Beach trains.

OFFICIALS TO TOUR MULHOLLAND DRIVE

An official inspection trip over Mulholland Drive will be conducted today by Mayor Cryer, the City Council, Board of Public Works and invited guests. A luncheon at 1 p.m. at Camp No. 6 will precede the drive over the highway.

STAGE LINE IS GRANTED FARE RISE

Pasadena to Ocean Park Rate Boosted on Showing for Six-Month Period

Authority was given the Pasadena-Ocean Park Stage Line yesterday by the State Railroad Commission to put into effect permanent rate increases. The order of the commission was made following a showing presented by the stage line of its financial and traffic conditions over a period of six months.

The new rates call for a 30-cent one-way fare between Hollywood and Pasadena, a 20-cent fare between Glendale and Hollywood and a 10-cent fare between Eagle Rock and Glendale.

An application for abandonment of service was filed yesterday with the commission by the San Rafael Ranch Company, which has been serving water to consumers in the district between Avenue Sixty-four and Garvanza avenue. According to application the district is to be provided with water from the municipal system as soon as connections can be made.

Ethel Virgil, who operates an inn at 647 South Mariposa street, complained to the commission for an order requiring the Southern California Telephone Company to transfer her services from an old location to the present address. Miss Virgil asserted that notwithstanding repeated requests the company has refused to make the change.

Physician Sues George Sunday as 'Life Saver'

Suit for $1000 for professional services was filed in Superior Court yesterday against George M. Sunday, real estate man and son of "Billy" Sunday, the evangelist, by Dr. James Johnston.

Dr. Johnston asserted in his complaint that he was called to the Sunday home November 18, 1923, when George M. Sunday was in a condition "so critical that he was about to die" and that he performed the services that were necessary to save his life.

The day on which Dr. Johnston was called to the Sunday home was the day on which Hollywood police officers made a report that George M. Sunday had attempted to commit suicide with illuminating gas. They went to the house with an ambulance but found a physician in attendance and did not take the patient to a hospital. Later, it was denied that George M. Sunday had attempted to commit suicide and it was stated instead that his brother, William A. Sunday, had been ill from ptomaine poisoning. The original police report was allowed to stand, however.

POLICE STATION BIDS TO BE ADVERTISED FOR

The Board of Public Works will advertise for bids for eleven new police stations to be built under the $1,600,000 police equipment bond issue authorized on May 6, it was announced yesterday. If the bids are too high, the city construction forces will build the station houses. Each will cost about $65,000. The first will be built at 1352-56 Newton street, east of Central avenue. The achitectural plans for the building have been completed by Construction Superintendent and approved by the Police Commission, which yesterday, at a special session, asked the Board of Public Works to expedite the starting of work on the first station house.

STRIKE ENDED, FISHERS SAIL

Great Tuna Fleet, Idle for Nearly Month, at Sea

Settlement Paves Way for Canneries' Reopening

Albacore Catches Expected Some Time Today

Los Angeles Harbor's great tuna-fishing fleet, comprising 750 boats, turned their noses toward the sea at sunset last night in quest of the delectable albacore, the "chicken of the sea," after a cessation of nearly a month due to a controversy over prices to be paid fishermen by the canneries.

An agreement was reached at Fish Harbor between representatives of the opposing forces yesterday, whereby the canneries agree to pay $170 a ton for the fish. The fishermen agreed. The contract is expected to hold during the remaining six weeks of the season.

Not only the local fleet, but also the hundreds of vessels supplying albacore to Long Beach and San Diego canneries got under way last night, as the agreement is acceded to by all fishery interests in Southern California with one or two small exceptions.

The agreement means not only the resumption of fishing by approximately 2400 fishermen at Los Angeles Harbor, but also the resumption of work in the canneries, whose Los Angeles plants employ more than 3000 persons, mostly women and girls.

The settlement ends a controversy which arose a month ago as to the continuance of the payment of $220 a ton to fishermen for their catches. The run of fish just prior to cessation of the fishing had been a remarkable one and dissatisfaction arose over the price.

Two weeks ago an agreement apparently was reached with a date set several days ahead as the first on which fishermen might bring in their catches, in order to permit canneries to handle catches already on hand. For some reason the fishing boats did not go to sea when the established date arrived and negotiations were reinstituted, resulting successfully last night.

It is expected the boats will come in contact with the elusive schools of fish some time today, and that heavy catches will be coming in, permitting the canneries to open to capacity in another day or two. Several thousand cases of the table delicacy are said already to have been canned here this season, and a small portion already shipped out to all parts of the world.

FATHER OF FILM STAR SUCCUMBS

John Blum Dies Suddenly of Apoplexy; Ethel Clayton Only Daughter

John Blum, father of Ethel Clayton, motion-picture actress, died suddenly yesterday afternoon of a stroke of apoplexy at his home, 7201 Franklin avenue. He was 69 years of age.

Having retired from business, he came to Los Angeles four years ago and made his home with his son, Donald Clayton, a Hollywood real estate man, who formerly was connected with the picture industry. Besides his daughter and son, he is survived by his widow, Mrs. Mary Blum. He had been enjoying good health, according to his son, and his stroke came without warning about 4 o'clock yesterday afternoon. He died a short time after he was stricken.

Funeral services will be Saturday morning at 10 o'clock at the Church of the Blessed Sacrament, 6661 Sunset Boulevard. Strother & Dayton, undertakers, have charge of the body.

Tschaikowsky Program Makes Wide Appeal

The much beloved Tschaikowsky was honored at the Hollywood Bowl last evening when a program of his music was played. The Pathetique Symphony, Concerto in B Flat Minor and the Nutcracker Suite were heard.

The popularity of the composer was attested by the large audience and the rapt attention which they paid his music. One of the finest things which the Bowl concerts have accomplished is the increase in music appreciation on a large scale, with the result that there is noticeably finer concentration.

The symphonic offering was given in memory of Frederick Kimball Stearns, who passed away some months ago. Mr. Stearns was not only one of the most sincere workers in the cause of the Bowl concerts, but always a supporter of art in its highest expressions.

Conductor Alfred Hertz gave a virile reading to the Pathetique Symphony. The first and last movements were particularly lovely, and imbued with strength and seriousness. The famous 5-4 movement was taken at an even tempo, and many heavy and brassy spots clouded the Allegro molto vivace. Mr. Hertz "pulls" his orchestra with him, bringing out his effects with breadth; he seldom woos his music, nor treats it tenderly, but always with domination. Virility he prefers to finesse.

The first movement of the Concerto was performed with assurance and scintillance by Vilma Erenyi. Her technique was impeccable, and her brilliance majestic as well. The number was taken at a dazzling tempo, and the ensemble splendid, except occasionally where the orchestra perhaps overshadowed the soloist; it is difficult to avoid this, except by cutting down the number of players for concertos in accompaniment passages.

The Nutcracker Suite was played in an interesting manner, or at least the first four movements were; because of the long intermission last evening your scribe necessarily left before the close of the concert.

Blackstone's

Broadway at Ninth

"Values a Step Ahead of Competition"

Shop Today In August Sales!

500 Pairs of Children's Sox, 19c

half and three-quarter lengths
sizes 5 to 10--practical colors

Sox of splendid quality fine lisle, in English and plain weaves—taken from regularly greatly higher priced stock, and reduced for August Sales, only because there is not every size in each color. Mothers will do well to buy these in numbers today.

FIRST FLOOR—BLACKSTONE'S

—compare these values!

Real Stone Necklaces ½ Off

Real stone necklaces, pendants and earrings, in crystal, onyx, amazonite, cornellian and other exquisitely colorful real stones, reduced exactly one-half for August Sales.

Selected Groups of Fine Pearls are also half price.

FIRST FLOOR—BLACKSTONE'S

Girls' School Coats Are ½ Off

Polo, plaid and novelty wool coats, regularly $10.00 to $59.00—half price today. Another group of girls' coats is ¼ off.

$18.50 Flannel Frocks Special at $16.50

A most comprehensive collection of togs for the school girl, moderately priced.

FIFTH FLOOR—BLACKSTONE'S

Sports Sweaters Greatly Reduced!

$2.95 Sleeveless Vests $1.00
$3.50 to $5 Wool Sweaters....$2.95
$7.50 Wool Sweaters $3.95
$10 to $12.50 Wool Sweaters $6.95
$7.50 to $15 Fiber Sweaters..$5.95
$12.50 to $49.50 Silk Sweaters ....Half Price

SECOND FLOOR—BLACKSTONE'S

Still Good Choice In Silk Frocks

that are underpriced at

$12.50

Clever little frocks that Blackstone's clears at this absurdly low price, for August Sales. Pretty, light or dark tones and combinations, and smart styles, for women and misses.

THIRD FLOOR—BLACKSTONE'S

100 Linen Frocks

clear today at 'way less than regular

$5.95

Smartly tailored styles, fashioned of good quality linens, including the famous "Royal Irish." Prettily trimmed—becoming colors—dresses regularly priced as much as $12.50! In sizes 16 to 42.

Corsets Greatly Reduced!

Discontinued models of Nemo, Mme. Irene, Modart, Gossard and Bien Jolie Corsets, reduced to

$1.95 $2.95 $3.95 $4.95

FOURTH FLOOR—BLACKSTONE'S

Continuing! Important August Sales for Men!

Imported English Broadcloth Shirts, $2.35

---regularly $3.00 to $4.50---collar attached and neckband styles

Well tailored and finished shirts of excellent quality, in all sizes and blue, tan and white. There are also some very good looking madrases to sell at the same extremely low price.

Fine Madras Shirts $1.65 —*regularly $2.00 to $3.50*

Well tailored shirts, made of splendid quality woven and printed madras, in neckband style, with French cuffs, and all sizes.

Fine Cotton Pajamas $2.95 —*very much underpriced*

Excellent quality woven madras, soisette, corded madras, and other well wearing materials. Attractive colors, in all sizes.

Imported English Broadcloth Union Suits, $1.95

---regularly $3.50---greatly reduced for August Sales

Well made union suits that men will find unexcelled for comfort and serviceability—fashioned of high lustre Imported English Broadcloth. Athletic style, all sizes. There is also a group of fine cotton union suits at 95c.

$1.50 to $2.50 Silk Ties $1.15
$1.00 Fiber and Silk Ties 55c
Pure Silk Sox, reduced to 75c
Silk and Mixture Hose, special 55c
Groups of Bath Robes ....Half Price
Groups of Bathing Suits....$2.95 and $3.95

MEN'S STORE—FIRST FLOOR—BLACKSTONE'S

DORRIS GOES ON LONG TRIP

Banquets Friends After Murder Case Acquittal and Quits City; Destination Not Made Known

By a "Times" Staff Correspondent

LONG BEACH, Aug. 14.—Charles W. Dorris, wealthy Long Beach apartment-house owner, acquitted in Superior Court yesterday on two counts of murder in connection with the killing here on June 30, last, of his wife and Henry D. Meyer, wealthy Pasadenan, will not return to his home in this city for several weeks, friends said today.

Last night, within a few hours of his acquittal, he gave a dinner to several friends who stood by him during the trial, the affair being held at the Hotel Ingraham in Los Angeles.

This morning, friends said, Dorris departed in an automobile for an extended trip. Where he plans to go and who his companions are is being kept a secret, even from his friends, it was said here today. After completing the trip Dorris will return to Long Beach to live.

Among the guests at Dorris's dinner last night were C. C. Julian, oil operator; B. F. McComas, head of the McComas dry goods concern of Los Angeles, and Attorney W. I. Gilbert, who conducted his defense in the murder case.

LIBERATED CHINA WOMEN

Chinese women have joined the international feminine forces of the world. They are going to work and they are scoffing at all the old rules which kept them in a state of subjection. Not many years ago women who worked outside their homes were not thought respectable. They were not allowed on the street to speak even to men they knew well, if they were alone. But all this has changed. And many girls are not binding their feet any more! For tiny feet require great sacrifice of comfort, and without comfort they cannot work.—[Cleveland Plain-Dealer.

FALL HURTS ARE FATAL TO ACTRESS

Mrs. Jane Maxwell Dies from Injuries Received in Screen Accident

Long skirts caused the death of Mrs. Jane Maxwell, a moving-picture actress, who passed away at Hollywood Hospital Tuesday morning following injuries received on Sunday while on location at Wilmington.

Mrs. Maxwell was working in a shipwreck scene of twenty years ago and her skirt caught as she descended the gangplank. She fell into the water, breaking three ribs and receiving other internal injuries. She was 73 years of age, and did not have strength to survive the accident. She made her home at the Rosslyn Hotel.

Mrs. Maxwell had been living in Los Angeles and working in pictures for about two years. She was not a professional actress. Her only son, Albert Trezethick, resides in Chicago and no funeral arrangements will be made until he arrives.

Clarke F. and Alice Mead, morticians, at 939 West Washington street, will have charge of the funeral.

ADVENTURERS MEET AT COUNTRY ESTATE

More than 100 members and guests of the Adventurers' Club were present at the monthly meeting and dinner last night at the country estate of J. M. Danziger in Highland Hills. President Thompson presided, John Anson Ford was announcer and G. Gordon Whitnall was master of ceremonies. A feature of the program was a fencing match between M. J. Baylor and J. T. Robinson, which was won by the former. Capt. Arthur St. Remie was judge. The program also included vocal selections by Mrs. Howard Cavanaugh and Mrs. Eleanor Warrner; dances by Florence and Marjorie Dodd, Italia and Venezia Frandia and selections by the Cowie Juvenile Bagpipe Band.

WANT-AD INDEX

	Page.
LOST AND FOUND	12
SPECIAL NOTICES—Miscellaneous	12
PERSONALS—Business	12
BUSINESS ANNOUNCEMENTS	12
EDUCATIONAL	12
WANTED—Help, Male	12—13
WANTED—Help, Female	13
WANTED—Help, Male and Female	13
WANTED—Agents and Canvassers	13
EMPLOYMENT AGENCIES	13
WANTED—Situations, Male	13
WANTED—Situations, Female	13
WANTED—Situations, Male, Female	13
WANTED—To Rent	13
TO LET—Rooms	13—14
TO LET—Rooms and Board	14
TO LET—Housekeeping Rooms	14
TO LET—Apartments	14
TO LET—Flats	14
MOVING, TRANSFER, STORAGE	14
TO LET—Houses, Furnished	14—15
TO LET—Bungalows in Courts	15
TO LET—Houses, Unfurnished	15
TO LET—Country, Suburban Homes	15
TO LET—Beach Property	15
TO LET—Stores, Offices, Etc.	15
TO LET—Flats, Apartments, Houses, With Furniture and Lease For Sale	15
FURNITURE	15
MUSICAL INSTRUMENTS	15
MACHINERY	15
FOR SALE—Miscellaneous	15—16
WANTED—Miscellaneous	16
SWAPS—All Sorts	16
RADIO, WIRELESS APPARATUS	16
BOATS, YACHTS, ETC.	16
AUTOMOBILES—Miscellaneous	16—17
MOTORCYCLES AND BICYCLES	17
TRACTORS, FARM IMPLEMENTS	17
HORSES, MULES, CATTLE, ETC.	17
POULTRY, PET STOCK, SUPPLIES	17
HOUSES—For Sale	17
HOLLYWOOD—Miscellaneous	17
BEVERLY HILLS—Miscellaneous	17
GLENDALE—Miscellaneous	17
ALHAMBRA—Miscellaneous	17—18
EAGLE ROCK—Miscellaneous	18
HIGHLAND PARK—Miscellaneous	18
GOODYEAR PARK—Miscellaneous	18
HUNTINGTON PARK—Miscellaneous	18
INGLEWOOD—Miscellaneous	18
SANTA MONICA—Miscellaneous	18
CITY LOTS—For Sale	18
APARTMENT, FLAT PROPERTY	18
BUSINESS PROPERTY	18
INDUSTRIAL PROPERTY	18
INCOME PROPERTY	18
SUBURBAN PROPERTY	18
BEACH PROPERTY	18
HARBOR PROPERTY	18
COUNTRY PROPERTY	18
MOUNTAIN, CANYON PROPERTY	18
EASTERN, NORTHERN PROPERTY	18
SAN DIEGO PROPERTY	18
GOVERNMENT LANDS	18
OIL PROPERTY	18
ORANGE, LEMON, WALNUT	18
POULTRY RANCHES	18
REAL ESTATE—Miscellaneous	18
ACREAGE FOR SUBDIVISION	18
WANTED—To Purchase Real Estate	18
FOR EXCHANGE—Real Estate	18—19
MONEY TO LOAN	19
MONEY WANTED	19
MORTGAGES, TRUST DEEDS	19
MINES AND MINING	19
HOTELS AND ROOMING-HOUSES	19
BUNGALOW COURTS	19
APARTMENT-HOUSE BUSINESSES	19
BUSINESS INVESTMENTS	19
BUSINESS OPPORTUNITIES	19—20
BUSINESS OPPORTUNITIES Wanted	20
LEGAL NOTICES	20
TOO LATE TO CLASSIFY	20

WANT-AD RATES

Effective March 1, 1924

Rates per line per insertion: for all Classifications except those otherwise specified. 30 consecutive times. 18c Daily, 24c Sunday; 7 to 29 consecutive times, 19c Daily, 25c Sunday; 3 to 6 consecutive times, 21c Daily, 27c Sunday; ONE TIME, 26c Daily, 33c Sunday, minimum charges 52c Daily, 66c Sunday.

NOTE EXCEPTIONS BELOW

SITUATIONS WANTED, 7 or more consecutive times, 15c Daily, 18c Sunday; 3 to 6 consecutive times 16c Daily, 19c Sunday; ONE TIME 18c Daily, 20c Sunday, minimum charges 36c Daily, 40c Sunday. Advertisements for the subheadings, "PAINTING, DECORATING, CARPENTERING," "DRESSMAKERS & SEAMSTRESSES" and "NURSES" are not classified as Situation Wanted Advertising and will be charged for at the general Want Ad Rates, 26c Daily and 33c Sunday with reductions scheduled as above for 3, 7 and 30 consecutive times.

"NOTICES OF SPECIAL INTEREST," "SOCIETY MEETINGS," "PERSONALS," "SPECIAL NOTICES," "STOCKS & BONDS," "STREET IMPROVEMENT BONDS," "MONEY TO LOAN—DIAMONDS & JEWELRY," "PHYSICIANS," "MEDICAL," "SANATORIUMS" and "BATH & MASSAGE," 30 consecutive times 20c Daily, 28c Sunday; 7 to 29 consecutive times 21c Daily, 30c Sunday; 3 to 6 consecutive times 28c Daily, 33c Sunday; ONE TIME: 35c Daily, 40c Sunday, minimum charges 70c Daily, 80c Sunday.

EMPLOYMENT AGENCIES, MOTION PICTURE SCHOOLS, etc., under any classification 30 consecutive times; 26c Daily, 32c Sunday; 7 to 29 consecutive times 28c Daily, 37c Sunday; 3 to 6 consecutive times 29c Daily, 40c Sunday. ONE TIME: 35c Daily, 45c Sunday, minimum charges 70c Daily, 90c Sunday.

"DEATH NOTICES," "CARD OF THANKS," etc.: 30c per line per insertion.

All advertisements from outside of Southern California: 30 consecutive times, 20c Daily, 33c Sunday; 7 to 29 consecutive times, 23c Daily, 38c Sunday; 3 to 6 consecutive times, 25c Daily, 43c Sunday; ONE TIME: 30c Daily, 45c Sunday.

All advertising charges are by the line. 6 average words may be estimated to set a full line. Minimum charge 2 lines for each insertion.

Advertisers should retain receipts given by The Times for payment of Want Ads, as no mistakes can be rectified without them.

The Times cannot guarantee accuracy or assume responsibility for errors of any kind occuring in telephoned advertisements.

Advertisements ordered for insertion in the Daily or Sunday Times cannot be discontinued or changed after 4:30 p.m. of the day preceding date of insertion.

Advertisements ordered to appear for the first insertion in the Sunday Times cannot be countermanded after 12m. (noon) Saturday.

Rates for display advertising will be furnished on request.

The Times will not be responsible for more than one incorrect insertion of any advertisement ordered for more than one time.

The inadvertent omission or incorrect publication of advertising will be rectified only by cancellation of the charge made for the service rendered.

FRIDAY, 5 P.M., is closing hour for the early issue of the Sunday Times.

The Times maintains Want-Ad collection boxes in the lobbies of the following office buildings where you may deposit copy for Want-Ads or answers to box number advertisements. Collections are made hourly:

Brack-Shops, 521 W. Seventh St.
Braun Bldg., 1240 S. Main St.
Broadway Arcade Bldg., 540 So. Bdwy.
Broadway-Central Bldg., 424 S. Bdwy.
Bryson Bldg., 145 S. Spring St.
Byrne Block, 253 S. Broadway.
California Bldg., 205 S. Broadway.
Chapman Bldg., 756 S. Broadway.
Columbia Trust Bldg., 318 W. Third St.
Consolidated Bldg., 607 S. Hill St.
Delta Bldg., 426 S. Spring St.
Detwiler Bldg., 412 W. Sixth St.
Douglas Bldg., 257 S. Spring St.
Grant Bldg., Fourth and Broadway.
Hellman, H. W. Bldg., 4th and Spring.
Hellman, I. W. Bldg., 411 S. Main St.
Hellman, I. W. Bldg., 124 W. Fourth.
Hibernian Bldg., Fourth and Spring.
Higgins Bldg., Second and Main.
Greer-Robbins Co., 1126 S. Olive St.
Johnson, O. H. Bldg., 4th and Bdwy.
Junior Orpheum Bldg., 815 S. Hill St.
Knickerbocker Bldg., 643 S. Olive St.
Lane Bldg., 5th and Spring Sts.
Lankershim Bldg., 126 W. Third St.
Laughlin Bldg., 315 S. Broadway.
Loew's State Bldg., 707 S. Broadway.
L. A. Railway Bldg., 11th and Bdwy.
Marsh-Strong Bldg., Ninth and Main.
Pacific-Electric Bldg., 6th & Main Sts.
Pacific Finance Bldg., 510 W. 6th St.
Pacific Mutual Bldg., 523 W. 6th St.
San Fernando Bldg., 406 S. Main St.
Severance Bldg., 105 W. 6th St.
Silent Bldg., 735 S. Hill St.
Spring St. Arcade Bldg., 541 So. Spring.
Stack Bldg., Fourth and Broadway.
Title Guarantee Bldg., 220 W. 5th St.
Van Nuys Bldg., 210 W. 7th St.
Wesley Roberts Bldg., 3rd & Main Sts.
Western Mutual Bldg., 321 W. 3rd St.
Wright-Callender Bldg., 405 S. Hill St.
Y.M.C.A. Bldg., 715 S. Hope St.

HOLLYWOOD
Security Bank Bldg., 6385 Holly. Blvd.

TIMES WANT-AD SUPREMACY.

During 1923 the LOS ANGELES TIMES printed 1,384,110 Want-Ads, LEADING every other newspaper in the United States.

All Want-Ad readers are attracted by this stupendous variety of offerings. It is well recognized in Los Angeles that "everybody reads THE TIMES for Want-Ads."

TIMES' TELEPHONE
MEtropolitan 0700.
TIMES MAIN OFFICE,
Corner Broadway and First.
TIMES BRANCH OFFICE,
621 South Spring.

LOST, FOUND, STRAYED—
And Stolen

BAG lost. Brocaded ribbon blue tortoise top. Cont. money, check, personals, on green bus or R and D car on Sixth going east. Reward. PH. 582-768.

BAG, traveling bag, lost, on coast road, bet. Santa Monica and Malibu Road. Finder please notify M. C. LOWMAN, Humbolt 4342 or 1123 W. 75th st.

BIRD lost. Near La Canada Blvd., Burr ave. and Michigan ave., from a home in Alta Canyada. A Ma-Caw bird, red tail, blue and yellow wings, chain attached to leg. Generous reward. Notify LOS ANGELES REVIEW, 224 Court st., Los Angeles. Phone TUcker 1377.

BROOCH lost, gold with aqua marine stone, on Aug. 11 between 10 a.m. and 1 p.m. vicinity Hamburger's Dept. Store, Pig'n Whistle, 429 Bdwy., Santa Fe office, 221 Bdwy. Reward. MRS. H. D. EVANS, ph. DRexel 5126.

CAPE, Beaver cape, lost, Santa Monica pier, Wed. nite, suitable reward. MRS. C. L. McLANE, Winn Apts., Venice.

CAT LOST—GRAY PERSIAN FEMALE. 1207 N. VIRGIL. 595550. REWARD.

CAT, lost, yellow Angora. 2500 10TH AVE. Phone EMpire 7446. Reward.

COAT, lost, on Wilshire blvd., nr. California Country Club on Wed., 13th, lady's gray sport coat. VERMONT 6890.

DOG LOST—White Wire Haired Fox Terrier puppy, brown head, black ring around tail, wears green collar. Reward. PHONE 768158.

DOG LOST—Small brindle and white female bull, reward. HEmpstead 6121.

DOG strayed from 635 So. Vermont. A full grown young Australian shepherd dog, black and white marking with man's belt for dog collar. Please notify DRexel 8901 or VAndike 1171.

DOG lost. Straight haired airedale pup, age 8 mos. Small scar on right hind leg. Answers to name "Chummy." Reward. 3022 S. NORMANDIE AVE. or phone VA. 2245, from 9 to 5.

DOG, lost, police, 1 yr. old, dark markings. Return to 5540 CARLETON WAY. Reward. No questions asked. HEmpstead 4084.

DOG lost or stolen from 1424 W. 10th. German police dog. F. A. Howard on brass studded collar. Reward. DRexel 2249.

DOG, lost in vicinity of Sunset Pl., white and black FOX TERRIER. Reward. Ph. DRexel 0091.

DOG—Irish Bull Terrier, brindle color, nearly black. Resembles Airedale. Reward. Phone GRanite 9370.

DOG lost or strayed. French brindle bull pup, without collar, under shot, Melrose ave. district. 599040. Reward.

DOG lost, Airedale puppy, part collie. No collar. HOllywood 6848. Reward.

DOG lost. Small Boston terrier, hair lip, screw tail. Reward. CApital 5117.

DOG, found, English Pointer. 1208 STANFORD AVE.

DOG, lost, 10 months old, Airedale, short curly hair. Long tail. Reward. 768547.

DOG lost. Small fox terrier. $5 reward. 2100 VICTORIA AVE. EMpire 7737.

FUR LOST—Double Stone-Marten, reward. VErmont 4230.

FUR, lost, gray fox, Wed. p.m. S. M. Sawtelle car. Reward. BE. 5187.

GLASSES, (pair) lost in Lankershim Barber Shop. H. D. WHITE, Huntington Hotel.

GRIP—Small brown grip on or near Pico Blvd. in Santa Monica. Phone EMpire 6073. Reward.

HANDBAG, lost, containing wearing apparel. Redondo blvd., bet. L. A., Redondo. Lib. reward. VErmont 0595; TU. 5224.

KEYS lost, bunch of keys in leather case marked J. R. Turner, between Tamarind ave. and Western on Franklin or Hollywood Blvd. If found call HOlly. 2944.

KEYS ON RING LOST 2612 BELLEVUE AVE. REWARD. DUnkirk 2979.

MEMORANDUM book, lost, loose leaf, on Central ave., bet. 3rd and 7th, or east. Rew. BR. 1618. 735 SAN FERNANDO BLDG.

MONEY lost Monday eve. $40, Nr. West Adams and Virginia Road. Please return to MRS. WISE, 2628 Buckingham Road. Reward.

PIN LOST—PLATINUM DIAMOND, KEEPSAKE, MON., AUG. 4. SOLOMON'S, 51450.

PUPPY, lost, Airedale, child's playmate, in vicinity of 80th and Cimarron. Reward. Telephone 72586.

PUPPY, lost, female police, round leather collar. Reward. Ph. HEmpstead 0204.

PURSE found. Owner may have by proving property and pay for ad. BE. 7873.

RING, lost, between 957 S. ST. ANDREWS and 10th and Western. 5-tone diamond ring, valuable as keepsake. Liberal reward. Phone 74818.

SUITCASE lost. Black, nr. Temple and Coronado last week. Cont. lady's clothing, kodak, etc. Name and address on case. Lib. rew. 417 LUCERNE. DU. 4895

SUITCASE lost with barber tools, clothing, near Hollywood, Aug. 14, 3 a.m. A. CASALE, New York. Notify MAin 5188, L. A.

TROUSERS, lost, nr. Westlake Park, pair of brown trousers, substantial reward. No questions asked. HOlly 7190. 5751 Hollywood Blvd.

VANITY case lost. Black, in main postoffice, containing personal papers. No questions asked. Reward. BEacon 7478.

VANITY case, black and tapestry bag, lost, bet. Pasadena and Hollywood via N. Broadway, cut off. Reward. 596990.

WATCH lost, lady's watch, monogram on front, diamond on back of case and picture inside. Long chain attached. Reward. Phone Inglewood 1001-R-3. IDA M. ERICSON.

WATCH LOST—Gold open face, gold dial monogram W. B. L. Inner case inscribed with date and name of giver. Chain and knife attached. $100 reward. No questions asked. Phone 56117.

WATCH—Gold wrist watch lost in Hollywood. Valuable as keepsake. Reward. 1920 MORGAN PL. HEmpstead 0751.

WATCH lost. Man's wrist. Egyptian Theater. Tues. p.m. Keepsake. Liberal reward. DRexel 2724.

WOLF HOUND—Russian, female lost. White nose, chest and legs, black back. Reward. ANgelus 6519.

WILL the party who picked up lady's white fox fur at Majestic theater last Saturday afternoon kindly return to 554 NORTH HARVARD BOULEVARD and receive reward.

LOST—A small gold band ring, attached to neck chain. Keepsake. Phone TRinity 7045. Reward.

AUTO theft signal lost, Pico Blvd., bet. Gramercy & La Brea. 75790.

SPECIAL NOTICES—
Miscellaneous

SALESMEN—
HAVE OPENING FOR A FEW MORE SALESMEN WHO KNOW THE SELLING GAME. PERMANENT POSITIONS TO THOSE WHO CAN MAKE GOOD SALARY AND COMMISSION.
APPLY BEFORE 9 A.M. OR AFTER 4 P.M.
A. G. MEYER, ROOM 16, 2ND FLOOR TIMES BUILDING.

8 ATTRACTIVE SALESWOMEN, UNDER 25. LIBERAL SALARY AND COMMISSION. APPLY A. G. MEYER, CIRCULATION DEPT., SECOND FLOOR L. A. TIMES, 1ST AND BROADWAY.

BETTER EARLY THAN TO MISS OUT. TELEPHONE YOUR SUNDAY ADS TO THE TIMES FRIDAY OR EARLY SATURDAY. MEtropolitan 0700.

Baths and Massage

SCIENTIFIC massage, sun lamp, violet ray, radium, sulphur, and cabinet sweats, graduate attendants, both sexes. 223 UNION LEAGUE BLDG., 2nd and Hill. VAndike 0270.

SCHOOL OF MASSAGE, Swedish method taught by expert in short time. Special rates until Sept. 1. Opport. given nurse to earn tuition. LAWRENCE INSTITUTE, 5507 Hollywood Blvd.

TRY our med. steam baths and latest in Swedish massage for that tired feeling. Rheumatism and reducing. Electric trts. Misses Nyberg & Nyberg, asst. Hrs. 9 to 7. Sun. 10-3. 108 N. SPRING. Room 3.

ELECTRIC cabinet, Swedish massage, baths. KAARBY, ALLEN and SMITH, NURSES, both sexes. Hrs. 9 to 9. Sun. 10 to 3. Suite 919 CONSOLIDATED BLDG., 6th and Hill Sts. TUcker 4060.

SCIENTIFIC massage, violet ray, sun ray, chiropractic, vibratory, sulphur-steam-vapor; our natural methods keep you fit. Hours 9 to 9. Sunday till 6. 826 UNION LEAGUE BLDG., 2nd and Hill.

SWEDISH massage, med. steam baths, elec. trts. Oprs. both sexes. Hrs. 9:30 to 7:30. Sunday 10-2. Suite 332, 318 W. 8TH ST., bet. Broadway and Hill.

DR. THOMAS, Chiropractor, adjustments, nurses in attendance. Miss A. Mills, asst. 818 W. 5TH ST., Rm. 421. 9 to 7; Sundays 9 to 2.

SCIENTIFIC MASSAGE, Tub, elec., cab. and steam baths. COSMO MUD PACK. Chiropractic adj. Fat people red. Sick made well. 327½ S. HILL. 10-9. Sun. 9-6.

EVELYN DEAN and Miss Mills, medicated baths, massage and electric treatments. 255 W. 52ND PL., cor. Moneta. Hrs. 10-5:30. Open Sun., 10-2.

MASSAGE, manicuring, suite 600 UNION LEAGUE BLDG., 2nd & Hill. Hours 10 to 7. Open Sunday. Laura Ellis and Virginia Rhodes.

ELEC. baths, massage, manicuring opr.'s, both sexes. Treatment at your home by appt. STUDIO SHOP, ph. 769447. 3506 W. PICO ST. Rm. 7. Open Sunday.

MISS E. ELMAN, CLOVERS TAR-O-SEPTIC, MANICURING. HRS. 9 TO 6. 557 S. FREMONT, 3RD FLOOR, SUITE 31.

HYGIENIC parlors, 228 W. 4TH ST., office 412. Hrs. 10 to 7. Open Sunday. RUTH DAVIS AND PEGGY ALLEN.

MISS RUSSELL, Lucille Raymond, first class manicuring, massages. 520 S. BDWY. Room 318. Hrs. 10 to 7.

DR. CORA DEMOND, chiropractic adjustments; other natural methods. 922 W. SIXTH. VAndike 8632.

UP-TO-DATE Japanese masseur and expert vibrator. PAUL Y. COMINAT. 245 E. Wall.

MRS. Mae E. Curtis, massage, facial & scalp, elec. vibratory, violet ray. 537 S. Fremont nr. 6th & Fig. Rm. 25. 10-6.

SCIENTIFIC massage, oil, alcohol rub, chiropractic adjustments, assist. 414 W. 4TH ST. Open Sunday 10-6.

LUCILLE WEBER, Sun Ray, scientific massage, chiropractic adjust. 225 I. W. HELLMAN BLDG. TUcker 1371.

STAR—Japanese baths and massages, internal bath, scrub baths, oil rubbing, operators both sexes. 215 N. SAN PEDRO.

REAL Swedish massage. JOSEFINA LARSON and MISS PETERSON, 1355 Wright st. Pico car. ATlantic 7077. Apt. 105.

MASS., baths, elec. treat. Trained nurse in attend. 1242 E. COLO. ST., Pasadena.

BATH, mas., blood wash, treat., rheumatism, neuritis. 1253 ½W. 7. Always open.

FIRST-class massage & bath. Hrs. 10 to 7. Sun. to 4. 1018½ S. OLIVE.

SCIENTIFIC massage manicure. Tel. 53024. Ascott Hotel, 803½ S. Figueroa. Apt. 36.

MASSAGE and electropathy. HASHIMOTO. 121 S. San Pedro. Room 309.

MASSAGE, sweats, pine baths, elec. treat., $1 up. Graduate masseuse. 748½ W. 7th.

MAG. MASSAGE, BATHS, ELECTRIC TRTS. 650 S. FIGUEROA, APT. 215. Op. Sun.

SPECIAL NOTICES—
Miscellaneous

Baths and Massage

VENICE.
BATH, THERMO LIGHT, SWEDISH MASSAGE. MISS BUCHANAN, NURSE, MISS JOSI FOYE NEW ASSISTANT. BRODSKY BLDG., 1800 AND TROLLEY WAY. CLOSED MONDAYS.

SWEDISH vibratory massage, cabinet sweats, medicated baths, rubs, electrotherapy in its various modalities. Summer rates $1 up. Ladies' reducing sweat baths, mass., $2. Hrs. 9 to 9. Sun. 10 to 6. 254 S. BROADWAY, Rm. 228.

GROVE HEALTH INSTITUTE. FLORENCE BARTON, May Ford nurses. Electric and steam baths, massage and electric treatments, both sexes. Hrs. 9-8 p.m. Sunday 10-3. Suite 314 STACK BLDG., 228 W. 4th. Cor. Bdwy.

ISHAM—CORNELL—ECKMAN
Grad. of Eckman Institute, Chicago. Vibro health for obesity and neuritis, electrotherapy, scientific manipulation, medicated vapor baths, diagnosis by physician. Hrs. 10-7. 126 W. 3RD ST., office 305.

SWEDISH massage, alcohol rubs, electric treatments, $1 up. 419 DELTA BLDG., 426 S. Spring. 10 a.m. to 5 p.m.

NUE FOOT MASSAGE AND MANICURING. 2631 S. MAIN.

BATTLE CREEK TREATMENTS. 1112 2nd st., Santa Monica.

Beauty Culture
Hairdressing, Bobbing

NEW BEAUTY CULTURE SCHOOL
Just opened. 1600 W. 6th st. Private lessons and personal instruction to each student. We teach the French paper wave, marcelling, hair dyeing. Complete course, summer rates. Shop experience. PHONE 556-933.

MORGAN BEAUTY COLLEGE
Earn while you learn course, $25; lasting marcel, 50c; hair dyeing, $1.50 per hr. Nestle, permanent wave, $10; oil $15. By expert. 983 W. 7TH. VA. 7710.

MADAM BABLOT, MANICURE AND MARCEL BEAUTY PARLOR. MARCEL $1. MANICURE, 30C. 934 W. 18TH ST.

IF YOU are fat and want to reduce call BEacon 7588, between 6 and 7 p.m.

Medical

DRS. SHORES & SHORES, Specialists, 602-3-4, Lissner Bldg., 524 S. Spring st., Los Angeles. Catarrh, deafness, head noises, asthma, rheumatism, neuritis, eczema, piles, abnormal blood pressure, epilepsy, goiter and other CHRONIC DISEASES of the nerves, blood, skin; lungs, heart, stomach, bowels, bladder, kidneys, liver a specialty for 31 years. Hours 9 to 5, evenings 7 to 8. Sundays 10 to 12.

MAN DOCTOR
Specialist over 30 years, all chronic and recent diseases, thorough blood and urine tests. Medicines used only by himself. No delay from work; charges reasonable. Quick results. Latest method of 606 and gland treatment. Hours 10-6; Sun. 10-12. 219 DOUGLAS BLDG., cor. 3rd & Spring.

FOR MEN.
SUCCESSFUL specialist, 31 years genito-urinary disease, chronic or recent. No delay from work. Latest methods. My own medicine. Exam. free. 247 S. BROADWAY.

ALL skin and blood diseases successfully treated by Dr. Silverman, former assistant to Dr. Lorzing of Dresden, Germany. Hour 1-4, eve. 7-8. Suite 814 BROADWAY ARCADE BLDG., 540 S. Broadway.

EXPERIENCED PHYSICIAN specializes in genito-urinary, bladder & prostrate diseases. Latest methods. Exam. free. 221½ S. SPRING, rms. 10, 11, 12. Hours 11-7.

BLOOD TEST FREE. Abrams Electronic treatment, remarkable results in many diseases. 317 N. HILL ST.

ANY ONE SUFFERING from hemorrhoids, call TUcker 3923. 534 Roberts Bldg. Drs. White & Wainwright.

SPECIALTY women's diseases. Rm. 2, 1032 ALBANY, near 10th & Valencia.

WOMEN'S ailments, all troubles, specialist. 504 W. 2ND & Olive sts. Suite 6.

LADY physician, woman specialty. Hrs. 10-12, 2-5. Moneta car. 328 W. 41ST PL.

WOMEN'S diseases, all troubles, specialist. 419 CAL. BLDG., 2nd & Bdwy.

Sanatoriums

CHAPMAN PLACE, endeavoring to supply the little comfort, thoughtful attention and privacy that invalids or elderly people enjoy in their own homes. Diet, physician and nurse optional. Rates adaptable. DRexel 7984.

$15 PER WEEK, best of care, graduate nurse has beautiful home, 6 acres, fruit, shrubbery and flowers; will board invalids and convalescents. 1608 S. MARGUERITE AVE., Alhambra. Ph. 605-J.

MRS. M. E. EMERY will open a rest home in Claremont, Cal., about Oct. 15th. Best care, reas. rates. Write 1144 AMHERST AVE., Claremont, Calif., for terms.

NEWLY furn. cottages, beautiful grounds, hospital, well equipped, surgery, delivery room, X-ray. Call Glen. 872. 1100 E. WINDSOR RD., GLENDALE.

HOLLYWOOD HEALTH HOME. Quiet place for nervous, chronic or convalescent patients. Excellent tray service. 4614 FINLAY AVE., nr. Vermont. Ph. 595245.

DR. RILEY'S Healthatorium. Acute and chronic cases treated by drugless methods. Quick results. 1038 S. WESTERN. PHONE 71930.

QUIET restful home for nervous, aged, convalescents. House Dr., attrac. sum. rates. We call for patients. ALHAMBRA 1403.

Society Meetings

GET ACQUAINTED SOCIETY—717 E. 9th. Socials, Tues., Fri. nights. Games, program, dancing, organized 15 yrs. Members from all states. Strangers investigate.

Chiropractic

DR. JOSEPH BARTON
Chiropractor, Diet and Nerve Specialist, electrotherapy. 618 Delta Bldg., 426 S. Spring. TU. 2335. Hr. 10-6 or apptmt. Results guaranteed. Acute and chronic cases.

FREE chiropractic treatments. Elec. Col. of Chiropractic. 821 S. Hill. TRinity 4661.

Osteopathy

7 TREAT., $10; Sun lamp, violet ray, etc. 708 Am. Bk. Bldg., 2nd-Spring. TR. 3943.

Detectives

KANE DETECTIVE AGENCY, 736 Loew-State Bldg. Ph. BRoadway 2796. All branches detective work. Charge moderate.

E. J. COSTELLO, DETECTIVE, 506 S. HILL ST., SUITE 59. MAin 5908.

SECRET investigators, expert locators. A. E. SMITH Agcy., Wilcox Bldg. VAndike 4175.

Auto Trips and Travel Offers

MY wife and I, going to Rock Mountains for month's fishing, hunting and camping. We have the finest and most complete camping equipment in California. We want one good congenial girl or widow who enjoys outdoor life to join us to complete a party of four. Expenses small. Quick action necessary. We leave soon. Address X, box 305, TIMES BCH.

PARTY leaving Thursday or Friday in Studebaker for Winnipeg via Salt Lake; take four passengers. Phone EMpire 4759. Santa Monica 61163.

ALASKA—Leaving soon, big game hunting, who wants to go along. Know the country. Can show good hunting. Box 459, Ocean Park, Calif.

SEATTLE or Portland, man 35 years old, will drive car through or accompany party. References exchanged. Address VV, box 569, TIMES BRANCH.

STUDENT driving to San Francisco Sunday, take 2. Address X, box 326, TIMES BRANCH.

LEAVING Aug. 17 for Sequoia Nat. & Gen. Grant, Yosemite and Lake Tahoe. Return Sept. 1. Fare $60. 558-945.

STARTING for Frisco, Saturday; man and wife, in Studebaker. Will take 2. Phone THORNWALL 6798.

SAN Francisco exp., reduced to transacting favor. Call after. DUnkirk 0529.

DRIVING to Chicago, leave Sun. a.m., take party, pref. couple. HOlly 0749.

ST. LOUIS and K. C. will take man to share expense. 556963, before 6 p.m.

RELIABLE gentleman will drive car east for part exp. MILLER. 4063 Melrose.

GOING Frisco Saturday morning. Sedan. Take three. THornwall 2285.

GOING east. Can drive share expenses. Call 6 to 7 p.m. HEmpstead 6833.

PERSONALS—
Business

PERMANENT WAVE
Experienced operators. $15 full head. BELCANO, 716 S. Grand. VAndike 2558.

BLUE? PUZZLED? WANT TO KNOW? See the Sightless Life Reader, DR. OLIVER P. COOPER, 1121 S. Olive. 25 years' practice. Consultation, $2. Full reading, $3. Open Sundays and evenings.

REFINED young man will drive your car or do other work Mon., Tues., Wed. & Thurs. of each week for his room and board. MR. APLIN, DRexel 7822.

SURE CORN CURE.
In 1 night, or money refunded. Ask your druggist. TUcker 5460. 352 I. W. HELLMAN BLDG., HUmbolt 5387-M.

WANTED—Dentist to be associated with a group of physicians in a private general clinic on either salary or commission; references required. Call ATlantic 8008.

"THERE are thousands and thousands of acres of the most valuable space in our cities going to waste on roofs."
HENRI HICKS.

TROUBLED? See Madame Mills, marvelous reader. All welcome. Hours 10 to 8, 1323 S. HILL ST., Venice Apts. Side entrance. R. 105.

WHO OWES YOU?
We make them come through. No collection, no charge. F. A. GRAY, 525-526 BRYSON BLDG. TUcker 2466.

SEE MME. ANTOINETTE spiritual advisor, she tells you the truth. Readings daily, 9 a.m., 7 p.m. Sunday 9 a.m., 3 p.m. 1232 S. ALVARADO. BEacon 0797.

GENTLEMAN wants lady partner for beauty parlor. FRENCH WAVE SHOP, 736 S. Alvarado.

BRENTWOOD C. C., Calif. C. C., Hy. Country Club and all best clubs, right price. 805 DETWILER BLDG. BRdy. 4144.

PAINTINGS by "GIRARDIN" at half price. 321 S. BUNKER HILL ST. VAndike 6438. Paintings cleaned and restored.

MME. AIMEE, MEDIUM, full tests given to all. 1115 W. 22ND ST. MK. 5779.

PERSONALS—
Business

KNOW THY FUTURE.

KENDALL STUDIO.
OF PSYCHIC SCIENCE, 1924 W. 6TH ST.
JEROME H. KENDALL, PH. D.,
GRADUATE LICENSED PSYCHOLOGIST.
CLAIRVOYANT AND SPIRITUALIST.
BANK AND PERSONAL REFERENCES.
ESTABLISHED 25 YRS. SEE THE BEST.

KENDALL gives important advice, help and information on all affairs of life; business changes, advancement, health, love, marriage, influence, journeys. If perplexed, worried, in trouble or doubt, consult JEROME KENDALL. (A doubter never wins.) Call today. Lessons and reading, 10 to 5:30. Special readings, $1. Satisfaction guaranteed. Business strictly confidential. Private reception parlors. Maid in attendance. CLOSED SUNDAYS. 1924 W. 6th st. cor. Westlake.

SALESMEN—
HAVE OPENING FOR A FEW MORE SALESMEN WHO KNOW THE SELLING GAME. PERMANENT POSITIONS TO THOSE WHO CAN MAKE GOOD SALARY AND COMMISSION.
APPLY BEFORE 9 A.M. OR AFTER 4 P.M.
A. G. MEYER, ROOM 16, 2ND FLOOR TIMES BUILDING.

GENTLEMAN, accomplished, 35 years is desirous of revisiting France. Will go in any capacity, companion, secretary or gentleman's gentleman. Speaks French fluently, knowledge of customs and manners and knows geography of country. Musician, chess, bridge, golf, aquatic and equestrian. Personal interview. Address V, box 296, TIMES OFFICE.

8 ATTRACTIVE SALESWOMEN, UNDER 25. LIBERAL SALARY AND COMMISSION. APPLY A. G. MEYER, CIRCULATION DEPT., SECOND FLOOR L. A. TIMES, 1ST AND BROADWAY.

LANDSCAPE GARDENERS

Lawns taken care of by contract. Shrubs, pruning, spraying and advisory work.
HILL & HIGGS,
Landscape Gardeners and Contractors.
Call BDwy. 2447.

GLEN DONALD APTS.
Purchaser of apartments, who are dissatisfied, owing to delayed in-completion and want to recover their payments, communicate with A. F. FALCONER, care H. B. EDDY, Pacific Finance Bldg.

LEARN TO LIVE RIGHT.
KNOW YOUR CAPABILITIES.
YOUR FUTURE CORRECTLY REVEALED.
MRS. GENTRY, Famous Divine Healer, troubles of all nature. Residence, 816 W. 10th, Tenth & Figueroa, 9 a.m. to 10 p.m. Open Sunday. Private ph., 53972.

MOVIE ACTRESS, popular and highly advertised, now preparing to produce her own pictures, wants partner with a little money. Rare opportunity to enter the picture business. Big profits assured. Write to address V, box 55, TIMES OFFICE.

LADY or gentlemen with few hundred dollars to help finance local advertising proposition that will absolutely net you $5000 in 60 days. Not a gamble but repeat established business. Invite investigation. Address X, box 368, TIMES BRANCH.

ELSIE LE NARD
One of the best spiritual readers in L. A. You don't have to write your questions. She can tell you what your troubles are and advise you how to overcome them. 1007 WEST 8TH, near Figueroa.

REV. NEYSA NAVARRE
MEDIUM & SPIRITUAL ADVISER.
Confidential advice, business, domestic, love. All affairs of life. Hours 10 to 8. Evening appointments. Apt. 10, 554 S. FIGUEROA. MAin 5419.

EGYPTIAN MASTER MIND, ERVINA
Positively clears your doubts as to love, marriage, business, changes. If worried SEE ERVINA. Phone 55053; hrs. 10 to 6. 670 S. Alvarado. Op. Westlake Park. MESSAGE CIRCLE TUES., FRI., 7:45 P.M.

SCENARIO WRITERS—
We rewrite, revise and criticize your manuscript and arrange them in marketable form. STUDIO SERVICE, 236 Metropolitan Theater Bldg., 536 S. Hill.

MADAME ROSE,
PALMIST, (licensed) CLAIRVOYANT.
$1.00—SPECIAL READING—$1.00
HRS. 10-8. OPEN SUNDAY. MAin 3847.
459 S. FIGUEROA. (Cor. 5th.)

LONESOME Club, Mon., Fri. eve. 7. Old-time dancing, songs; visiting for lonely folks. HORNES, 936 W. 7th.

MEMBERSHIP in Sou. Cal. Athletic Club, 5-yr. paid up, $400. Inquire 914 N. WESTERN AVE.

GENTLEMAN wishes accommodations, bungalow or apt., congenial adults. Details, 914 N. WESTERN.

MADAME FRANCES RACINE, Spiritual message medium. 1108 W. 1ST ST.

FREE reading with each plate. PRINCESS ZOROIDA CAFE, 1012 W. 7th st.

STORIES and scenarios wanted. See EDITOR, Literary Bureau, 227 Douglas Bldg.

CONSULT THE BEST. MRS. HUMPHREYS, 1337 S. OLIVE. 30 YEARS IN CITY.

FALSE teeth repaired, short notice. 424 BRYSON BLDG., 2nd-Spring. ANgelus 6268.

ADVICE free. MATTHEWS & WALTER, Attys., 210 Douglas Bldg. MEtro. 4379.

MADAME GAZETTA, reader, wonderful woman of mystery. 1547 W. 7TH. 547-23.

Inquiries—Missing People

WILL D. B. Whittingill, hotel man, formerly of San Francisco write Thomas Rogers, 800 E. 8TH. Ph. eve. VE. 4017.

ANYONE knowing the whereabouts of Michael Pilner please notify GEORGE DALTON, Gen. Del., Los Angeles, Cal.

D.D.C., P. and R. line alone, same place. Both well. P. is reserved and hopeful. Family loves and trusts you.

H. H. SCHUPP, call at Gen. Del. for mail, "BILLIE."

BUSINESS ANNOUNCEM'TS
Miscellaneous

REAL ESTATE, LOANS, INSURANCE.
METCALF & RYAN,
REALTORS.
211 PACIFIC FINANCE BLDG.
TRinity 6711. 6TH & OLIVE STS.

LAACK & WILLIAMS, REALTORS.
Residence, business and income property depts.; rentals and leasing.
200 PANTAGES BUILDING.
TRinity 3641. 7th at Hill. TRinity 3641.

REAL ESTATE, LOTS, INCOME, BUSINESS PROPERTY AND INSURANCE.
GEO. SUNDAY, INC.,
400 LANE MORTGAGE BLDG.
PHONE TRinity 8601.

LEASES OUR SPECIALTY.
HAVE SPECIAL OFFICE FORCE FOR HANDLING BIG BUSINESS. WE PUT ACT IN ACTION. ADDRESS C, BOX 67, TIMES OFFICE.

ALL CLASSIFIED ADVERTISEMENTS FOR THE SUNDAY TIMES MUST BE RECEIVED BEFORE 7:30 P.M. SATURDAY. GET YOUR ADS IN EARLY.

STORIES and scenarios marketed by new method. Pacific Literary Bureau, 621 Grant Bldg., 4th and Bdwy. TU. 5836.

FREE LOS ANGELES CITY MAP MAILED TO any address. BEKINS VAN & STORAGE CO., 1335 S. Figueroa. AT. 8281.

LOS ANGELES CAN CO., 303 to 313 San Fernando Road. CApitol 0389.

TREES wrecked, removed; trimming, transplanting, lot burning. INSUR. AT. 3505.

A-1 BARBER shop just opened. 2211 Oak Glen Place. A trial is all I ask.

WINDOWS washed and polished, 10 cents per window. 554718.

Income Tax Experts

BOOKS OPENED, KEPT, CLOSED, INCOME TAX REPORTS. TRinity 1537.

Attorneys and Counselors

EXPERIENCED LAWYERS; ALL cases: Husband, wife, tenancy, bankruptcy, etc. Installment fees; advice free. Eve. to 8. 130 S. BROADWAY, R. 527-8-9. FAber 4632.

ADVICE FREE—Probate and land law a specialty; titles quieted; unfair land contracts rescinded; collections made. MATTHEWS & WALTER, Attys., Notary Public, 210 Douglas Bldg. MEtro. 4379.

C. C. CASWELL, ATTORNEY.
ADVICE FREE. General practice, private confidential. 206 WESTERN MUTUAL BLDG., 321 3rd st.

ALL legal matters. ADVICE FREE. LEONARD, 902 Broadway Arcade Bldg., 540 S. Bwy. Open eve. 8-9; Sun. 11-12. TR. 4172.

GROENE, RAGLAND & BANE, All matters. 409 BRYSON, 2nd & Spring. FAber 4330.

FREE law; estates, husband-wife, personal injury, loans. 546 Douglas Bldg. Eve. 5-8.

Auctions and Auctioneers

AUCTION.
For quick results on your real estate, furniture or in fact anything
See JACK MARTIN,
The Irish Auct.
2724 S. Main. Phone HUmbolt 8052-W.

Contractors and Builders

BUILD NOW!
IF YOU OWN A LOT we will furnish the money and build for you. Terms like rent.
FREE PLANS.
Call and see us.
EDWIN S. DOUGLAS,
General Contractors, ph. TUcker 2130.
601 STOCK EXCHANGE BLDG.

PLANS, specifications, finance, good const., low cost. Competitive bids. Call for free pamphlet. CRAMER, BARTLETT & WISE, 124 W. 4th st., Rm. 533. VAndike 4408.

BUSINESS ANNOUNCEM'TS
Miscellaneous

Contractors and Builders

A STUCCO HOME FOR $1765.

See Sample House at 2003 W. Washington

Here at last is the real aristocrat of all the low priced bungalows and we will build it on your own lot for $1765 cash, or if you prefer we will sell it to you on very easy terms indeed. Not a toy but but an honestly built structure that will outlive every member of your family. Solid cement foundation, hardwood floors, lathed and plastered, extra large clothes and china closets, prettiest bathroom in town, best plumbing and electric light fixtures, new Economy kitchen, breakfast nook, many built-in features, shades, screens. Come and see for yourself. Our sample house at 2003 W. Washington between Hobart and Westmoreland Place has been beautifully furnished by the Broadway Department Store and certainly is a delight to the eye. Other houses as low as $800.
JUSTICE B. DETWILER.
Tel. FAber 0404. Agents wanted.

THOMAS B. MORRISON,
BUILDER.
1122 PACIFIC MUTUAL BLDG.
PHONE BRoadway 0842.
I CAN FINANCE YOU.
JUST COMPLETED
DEIGHTON APARTMENTS.
3-STORY BUILDING
LOS ANGELES
MOST BEAUTIFUL APT. HOUSE
1320 S. BURLINGTON.
OPEN FOR INSPECTION.
IF A MORRISON BUILT HOUSE—YOU KNOW IT IS RIGHT.

HANDY HOMES
Inspect Model House, 2514 S. Figueroa.
Living-room, bedroom, kitchen, breakfast nook 6x8, screen porch, No. 1 bath fixtures, painted, papered, wired, plumbed, inside finishings, French gray enamel, floor stained and varnished, china closet, linen closet, clothes closet, ironing boards, medicine cabinet, sink with drainboard, cupboards, water heaters, laundry tray, linoleum in kitchen, breakfast nook and bath, all electrical fixtures and window shades complete, flower boxes under front windows, artistic porch and rounded gable, substantially built, 16-inch studding, sash windows. A charming attractive home that comes within the reach of moderate means. Price $1350 cash, or on terms like rent. House open for inspection, 2514 S. Figueroa. "The Little White House Trimmed in Sky Blue."
NAT H. SPITZER, Exclusive Agent.
"A Dollar a Day Keeps the Landlord Away."

DO YOU WANT TO BUILD ON YOUR CLEAR LOT?
WE WILL FINANCE YOU FOR THE AMOUNT YOU NEED.
PAYMENTS LIKE RENT.
No Red Tape.
No Scheme Deal.
No Advance Payments.
FREE PLANS.
TIFAL & O'CONNOR.
Builders of Merit.
SUITE 709 GRANT BLDG.
4th & Bdwy. Ph. TRinity 5438, 5439.

100% FINANCING
Nothing too large or too small.
No Bonus. No Fees.
Bungalows, flats, apartment houses and bungalow courts. Plans specifications and appraisals free. 25 years' experience in first-class building.
PHOENIX BUILDING CO.
525 Chapman Bldg. VAndike 3309.

ON SUITABLE LOTS
We will furnish all the money for the entire building cost of a bungalow court, flat, apartment or double bungalow. Call and let us show you properties that we have financed 100%.
MANN CURTIS CO.
6812 SUNSET. GRanite 8446.

ATTENTION,
CONTRACTORS, BUILDERS, ARCHITECTS.
NEW PLAN
CONSTRUCTION LOANS.
PHONE HOlly 4918.
HOLLYWOOD BOND AND MORTGAGE CORPORATION,
1062 N. WESTERN AVE.

100% FINANCING—
—BUILDING SERVICE 100%.
No bonus on clear lots. Lots purchased under our supervision need not be clear. For Home or Income.
SEALAND, with O'NEIL.
314 Stimson Bldg. 3rd-Spring. VA. 9715.

IF YOU contemplate building a home, flat, apartment or store call and discuss your proposition with
JOHN HENNO,
GENERAL CONTRACTOR.
432 I. W. Hellman Bldg. Ph. TU. 2128.

NOW IS THE TIME TO BUILD.
4-room, $1700; 5-room, $2000.
6-room, $2800; double, $4000.
Others same proportion. $15,000 to loan on trust deeds. C. WESLEY TAYLOR, 1020 Black Bldg. MAin 4218. EM. 3750.

E. C. WISEMAN,
PRACTICAL BUILDING SYSTEM.
313 E. Figueroa st. VAndike 3082.
Plans, building, alterations, financing.
BRICK BUILDINGS A SPECIALTY.

FOREMAN carpenter, general supt., large or small jobs. Have cut-off saw outfit. Want situation. Highest references. HARGREAVES, 811 N. Van Ness ave.

WE MOVE the dirt. Ford dump trucks by day or contract. Team work and grading, gravel, sand, soil or manure delivered. DRexel 0720, DUnkirk 3830.

4 ROOMS and bath, 24 by 26, $1585. Built right. See house under construction at 83rd near Harvard. Get prices. GEORGE CALLARMAN, HUmbolt 3608-R-11.

WE will build modern homes for you and finance 100% if your lot is clear.
OLE HANSON
723 Pacific Finance Bldg.

CONTRACTOR and builder, remod., repair, store fronts a specialty, flats, apt., bung. L. DE LA CROIX, 767 N. Van Ness. DU. 9357.

WILL BUILD AND FINANCE—
Substantial attractive bungalow on your clear lot. For information call E. MACK MORRIS. DUnkirk 7242.

CARPENTER and builder. New work and alterations. I can save you money. Call or write to 2377 NORWALK ST., Eagle Rock.

PLANS DRAWN, REASONABLE RATES. RALPH SINGLETON, 430 San Fernando Bldg., 4th and Main. Ph. TUcker 1498.

GENERAL PAINTING AND DECORATING. ANgelus 8671 OR HEmpstead 8546. LA GRANGE.

CARPENTER and job work, store fronts, fixtures. Genl. bldg. contractors. WYATT BROS., 3512 S. Main. HUmbolt 6174.

JOHN A. HENRI,
Finance and build anything.
416 I. W. HELLMAN BLDG. Main 2751.

PAINTING, PAPERHANGING, DECORATING. First class work at lowest prices. Estimates free. 2355 W. Wash. 706987.

SAWTELLE & CO., BUILDERS, CONTRACTORS, EXPERIENCED & RESPONSIBLE. HE. 0230. 6693 SUNSET BLVD.

GARAGES, $45 up, any size, anywhere; shell of small house, $150. 613 W. 54TH ST. Ph. AXridge 8781.

ALTERATION, CARPENTERING, PAINTING. F. PIKE. BRoadway 1780.

GEN. cement contractor, first-class work. Reas. prices. 1522 W. 55TH. VEr. 4400.

HARDWOOD floors, $1.40 a sq. yd. and up. Phone VErmont 5543.

PLANS and specifications, $2 per rm., work guaranteed. 551 N. VERMONT. 596034.

CEMENT work wanted, machine mixed. 531 W. 49TH PL. AXridge 1543.

CEMENT work, A-1 finish by day or job. Mixers for rent. RODEWALD. 70116.

AWNINGS, $5; store awn., $18. Campbell Awning Co., 5122 S. Main. AX. 0510.

I DO new or old work reasonable. R. E. STEWART. BEacon 3859.

CEMENT work, all kinds; free estimating; prices right. AXridge 1666; 598430.

J. G. MUNRO, plastering contractor. Phone THornwall 4516.

FOUNDATIONS, drives, steps, floors, etc. Repairs. TUcker 5330, eves. THorn. 4560.

PLASTERING, STUCCO AND PLASTER PATCHING. PHONE HUmbolt 7492-J.

SINGLE BUNGALOW BOOKS, DOUBLE, 50 cents. 527 I. W. HELLMAN BLDG.

CARPENTER work of any kind, alter. a spec., reas. THOMPSON, 547-96.

CEMENT work, all kinds, machine mixed, work GUARANTEED. Call CAp. 0211.

BUNG. bldr., experienced. Repairing, remodeling. Prices down. AXridge 3921.

PAPER hanger, A1 work, very reasonable. Phone DUnkirk 3570.

CEMENT work, all kinds, drives, walks, repair work, day or cont. ATlantic 4813.

FOR teams, wagon and scrapers, day or contract, call BEacon 2468.

HARDWOOD FLOORS cleaned, waxed, etc. Machine sanding. Reas. Hansler. 75515.

BUNG. plans, $100. See Welby Hudson at model house, 618 LINDEN DR., Bev. Hills.

GLASS, screen porches a specialty. Roof, cabin, cement & repairs. Green, CA 6013.

PLASTERING & PLASTER PATCHING—FARRELL. PHONE 582-765.

HARDWOOD floors, all parts reasonable. BEacon 5540.

Professional Services

BUSINESS CONSULTING EXPERT—
All matters relative to organization of companies and corporations, charters secured. Complete advice on all business detail. HAMMOND, 222 Lissner Bldg., Los Angeles.

ACCOUNTANT and auditor will render any accounting services Saturdays, Sundays or evenings. Phone DElaware 5913.

BUSINESS ANNOUNCEM'TS
Miscellaneous

Roofing, New and Old

SHINGLING, new and old roofs, shingled and repaired. With guarantee. BEacon 3683; 1849 W. 22ND. W. A. GRANNIS.

"WEAR-LONGER" gives new life to paper roof; general roofing and repairing. MARVEL HEAL ROOFING CO., CApital 5533.

FURS—Remodeling, Etc.

FURS altered and repaired. Cleaned by hand. First-class work. BEacon 0797.

Florists and Nurseries

GEORGES NURSERY CO. GRanite 4783. All kinds of fine stock wholesale & retail. 7345 Santa Monica Blvd., Hollywood.

Patents and Patent Attorneys

EXPERT ADVICE ON PATENTS FREE—
A. K. MARTELL, PATENT ATTORNEY,
124 W. 4TH ST., SUITE 471.
ESTABLISHED 17 YEARS IN L. A.
SPECIAL LETTER ON PATENTS FREE.
SEARCHES MADE IN WASHINGTON, $5.

HAZARD & MILLER—H. MILLER, former member Examining Corps, U.S. Patent Office. Library containing record of all U.S. Patents open to public. Booklet free. 506 CENTRAL BLDG., 6th and Main.

WORK WITH GUARANTEE
Dies and models made, hand screw machine and automatic machine work.
WILHITE MACHINE WORKS
1245 S. Hope st. TUcker 4172.

A. J. FARNSWORTH, PATENT ATTORNEY. Elec. & mach. expert. Consultation invited 1128 Story Bldg., 6th-Bdwy. TUcker 1307.

KUNKLE STAMPING AND MFG. CO., 427 E. Washington st. ATlantic 4326. Tool and die making, sheet metal products.

PATENT & TRADEMARK information free. Attys. fee reduced. MARTIN P. SMITH, 221 Consolidated Bldg. MEtropoltn. 4825.

PATENT No. 1441857 for sale. Ford accessory. JOHNSON, 2616 Manitou.

Stenography and Typewriting.

YOU wish reliable prompt type copies? M. Howard, Columbus, Ga. Rt. 2, box 29½.

Manicuring, Chiropody Scalp Treatments

MANICURING, June Taylor and Babe Williams, suite 600 Union League Bldg., 2nd and Hill. Hours 10-7.

FIRST-CLASS manicurist, 228 W. 4TH ST. Office 412. Hours 10 to 7. Open Sun. Ruth Davis and Peggy Allen.

SENORITA J. MENDEZ, first-class manicures. 4659 W. WASHINGTON. 767562.

Cesspool Cleaners

ACME CESSPOOL CO.
Pumping and Construction.
DRexel 8158. Res. ph. Dunkirk 3489.

CALIFORNIA CESSPOOL CLEANING CO., DRexel 1512. Underground drainage. DRexel 8507.

SPECIALISTS ON SEPTIC TANKS. CESSPOOLS DRAINED TO LAST. TH. 7394.

EDUCATIONAL—
Miscellaneous

SUMMER school, high and grade school subjects. Tutoring, individual promotion, personal attention. L. A. COACHING SCHOOL, 1609 W. 9th. DUnkirk 1416.

EXPERT tutoring now will help you in that first hard month of school. Call any hour. HEmpstead 4489.

Musical and Dramatic

PRIVATE tutoring in practical stage diction, interpretation and voice production by a competent coach with stage experience. Low tuition charges. Phone for appointment. HOWARD LORENZ. GRanite 3583.

WANTED—Lady for vaudeville. Must have good voice, play violin or saxophone. Box 770, TIMES OFFICE, Long Beach.

OLD band leader, private lessons at homes. Any instrument. 634 W. 60TH ST.

ASK your music dealer about "The Legend of Rainbow Valley."

Dancing

WHY DON'T YOU LEARN TO DANCE? Private lessons 75c every week day from 10 forenoon until 11:30 at night; orchestra music. We guarantee to teach any one to dance who can walk. Teaching dancing is our business at
WILSON'S DANCE STUDIO.
417 W. 5th St. MAin 1837.

WE teach the latest of waltz and fox trots in 6 lessons, incl. the collegiate walk.
DEWEY STUDIO.
1249 W. 6th st. 558714.

NATIONAL College Dancing, 730 S. Grand. 20 trained teachers at your service. Practice lessons, 10c; private lessons, 75c.

COX School of Dancing, 2653 W. Pico. Lessons any hour; expert instructors. Results guaranteed. BEacon 8375.

WANTED—6 young ladies to teach dancing and assist dancing teachers at WILSON'S MODERN DANCE STUDIO, 417 W. 5th st.

CLASSIC and ball room dancing, taught by expert. AT. 0326. 247 W. 28TH ST.

HAPPY Dancing Pav., Bimbo Jazz Band. Ladies free. Sat. Tues. 4050 WHITTIER.

PRIVATE dancing lessons by professional appt. 560362. GRACE BRANTLEY.

WANTED—HELP—
Male
Miscellaneous

BETTER POSITIONS

We act as the direct representative of many high-grade firms in the city of Los Angeles, which have requested us to locate for them high-grade young men and trained executives for important salaried positions in their organizations. At the present time we have openings for:

Experienced Furniture Salesman, San Diego.
Young men with Department Store experience.
Road and Construction Machinery Salesman.
Purchasing Agent for department store.
Experienced Lighting Fixture Salesman.

The foregoing and other desirable positions may be discussed with us in the course of a personal interview, confidentially and without jeopardizing your present connection. Consultation hours between 9 a.m. and 5 p.m.

BETTER POSITIONS,
826-29 C. C. Chapman Building,
756 S. Broadway.

A BIGGER JOB AT BIGGER PAY!
You're losing time every day by not getting started in the big-paying electrical business!

FRANK CLARK WAS BROKE TWO MONTHS AGO.

Now he's making $10 a day as an EXPERT ELECTRICIAN. NATIONAL TRAINING started him right at small cost. (We got him a job while learning.) and National can do the same for you.
Come in today or write for catalogue.

NATIONAL ELECTRICAL SCHOOL.
4008 South Figueroa st.
Nights, Mon. & Thurs., 7-9.

SALESMEN—
HAVE OPENING FOR A FEW MORE SALESMEN WHO KNOW THE SELLING GAME. PERMANENT POSITIONS TO THOSE WHO CAN MAKE GOOD SALARY AND COMMISSION.
APPLY BEFORE 9 A.M. OR AFTER 4 P.M.
A. G. MEYER, ROOM 16, 2ND FLOOR TIMES BUILDING.

WANTED—Sheet metal mechanic. Now is your chance to advance. Take advantage of the strike conditions in Seattle and Tacoma. A great chance for the non-union sheet metal mechanic to get ahead in his profession. Seattle and Tacoma are working open shop. We find the American plan is best; good wages. Steady work. Fare advanced if needed. Call WESTMINSTER HOTEL, G. BOSSERT.

NEAT appearing young man bet. age of 18 and 20 to work in office of warehouse, clerical and distributing work. Must be quick and adaptable. Apply pay clerk's office at PARMELEE-DOHRMAN'S CO., 436 S. Broadway.

LEARN A BIG-PAYING TRADE. PLASTERING, LATHING, TILESETTING. HARRIS BRICKLAYING & PLASTERING SCHOOL, 313 S. FIGUEROA. C. Ins. ad.

REAL ESTATE salesman, live prospects. Will sell interest in business to working partner. 5803 S. MAIN. Ph. AXridge 5657.

WANTED—First-class all around furniture man for outside service department. Must furnish own car and best of local references. 2079 E. 15TH ST.

MEN with trucks, with or without trailers, equipped with stake bodies that can handle loads from 10 to 11 tons. 781-38 STANFORD AVE.

MOTION-PICTURES—
Want types for our productions. If you want work in pictures see us at once. Room 5, 6363 HOLLYWOOD BLVD.

WANTED—An experienced marker and distributer. OCEANSIDE LAUNDRY, Oceanside, Cal.

OUR firm has splendid opening for 3 neat, businesslike young men, no exp. req. Apply 434 STACK BLDG., 4th-Bdwy.

WANTED—Just 2 neat, enterprising young men. Spec. order dept. of local firm. See our Mgr., ROOM 523, 821 W. 3rd st.

WANTED—Man to assist veterinary surgeon. $60 month and room. Apply 764 W. FIRST ST., Pomona, Calif.

WANTED—All around bicycle man. State age, wages wanted. Address X, box 311, TIMES BRANCH.

SMALL tuition, tools furnished, positions guaranteed. Money made while learning. American Barber College, 324 East 5th.

MAN to do cleaning in bakery. Wages $25 a week. Ref. required. Call bet. 11 and 1. 247 E. 61ST ST.

WANTED—Expert educational salesman to begin work at once. Phone TUcker 3260 for appointment.

CAN YOU SELL
See Sales Manager after 4:30 at 3916 W. 6TH ST.

WANTED—HELP—
Male
Miscellaneous

BOYS
BOYS
BOYS
BOYS
GIRLS GIRLS GIRLS

FREE TRIP
TO CATALINA ISLAND.

ALL EXPENSES PAID. BOYS AND GIRLS, 12 TO 16 YEARS OLD MAY SECURE A WEEK'S TRIP TO CATALINA ISLAND WITH ALL EXPENSES PAID AND IN ADDITION WILL BE PAID 50C CASH FOR EACH NEW SUBSCRIPTION SECURED. THOSE WISHING TO PARTICIPATE IN THIS OFFER MAY SECURE FULL INFORMATION BY CALLING

TIMES BUILDING
1ST AND BROADWAY
2ND FLOOR ROOM 16

CALL ANY TIME. COME PREPARED FOR WORK. WE WILL SHOW YOU HOW.

SHINGLER, $1.25 per th.; automatic elec. pump man, arrg.; fender repair man, 90c-$1 per hr.; cooper, $8 day; truck mechanic, north, $40 wk.; sack repair man, 3½c a sack; meat cutter, references, $35 wk.; bottle washer, boy, $3 day; floor scraper, 18c sq.; auto washer, $20 wk.; Burr, mill man, $4.50 day; salad and kitchen man, $50 mo., fd.; choreman, dishwasher, country, $40 mo., fd.; janitor, handy man, $80 mo., room; night porter, $75 mo., fd.; waiter, country, $60 mo., fd.; ranch teamster, $2.25 fd.; ranch hand, $35 mo., fd.; citrus pruner, $3.50 day; grade teamster, $3 day, fd.; married orchard man, $3.50 day; married milker, $95 mo., house; married laborer, $75 mo., house; married rancher, $80 mo., room. MURRAY & READY EMP. CO., 110 E. 2nd.

SCREEN ARTISTS PRODUCTION ASSOCIATION

desires to interview men and women who can qualify for possible motion picture future.
EXPERIENCE UNNECESSARY.
If you expect to buy your way into the movies don't waste our time.
This is not an employment agency.
WE HAVE NO JOBS TO SELL.
3700 BEVERLY BLVD.
Two blocks east of Vermont.

WANTED—2 high-class highway maintenance foremen for work on desert. Must have experience and exceptional references. Preference will be given men who require desert climate for health of dependants. Address application with facts concerning health, experience & reference to CALIFORNIA HIGHWAY COMMISSION, box 137, San Bernardino, Cal., before Monday. Give phone number.

WANTED—Energetic and capable man about 30, capable assuming management of production of factory, manufacturing automobile tire covers, rugs and etc. Experience necessary in cutting and making work. Must understand cutting machine and other equipment. An opportunity for the right man. Apply 2982½ W. PICO. See MR. WADELL.

LOCAL managers. A few high-grade men to take charge of Los Angeles territory. Must have ability to handle men and be able to furnish best of references, also finance self to start. Men experienced in direct to wearer selling given preference. Applications by mail must contain full particulars. PURE SILK HOSIERY MILLS, INC., 524 Laughlin Bldg.

WILL YOU WORK?
There's a good job, a steady job, and mighty good pay in this office for men of strong personality and good appearance. Must have fair education, some general experience and plenty of energy. No investment required. Call 812 LINCOLN BLDG., 742 S. Hill st. 9 a.m. or 2 p.m.

THE MOLER COMPANY
A national institution, known and recognized the world over, are now located in their new quarters, teaching complete course in barbering, including marcelling. Special rates for limited time. 846 S. MAIN ST.

BKPR-STENO, office mgr., $125. Bkpr.-biller, wholesale, $125. Burroughs posting mch. bkpr., wholesale, $108. F. S. BEAVIS, agency since 1912 for "EVERYTHING HUMAN FOR THE OFFICE." Chapman Bldg.

WANTED—Ambitious, well educated young men to prepare for executive office positions. Tuition may be earned if necessary. MACKAY BUSINESS COLLEGE, Main 4996. TUcker 3193.

MONTGOMERY G. RICE,
EXECUTIVE & TECHNICAL PERSONNEL.
Los Angeles Agency, 805 Loews' State Bldg. Applications received from men qualified to earn from $3000 up.

WANTED—Man who thoroughly understands the operating of a one-car Merriman asphalt plant. Apply CORNWALL CONSTRUCTION CO., 227 Equestrian ave., Santa Barbara.

NIGHT WAITER, country ......$65, R. B.
DAY-WAITER, country ......$65, R. B.
WAITER, restaurant, country..$90, meals
Camp flunkey, mine, fare adv......$70
HUMMEL BROS. AGCY., 529 Towne av.

HUSKY boy, 20 to 25, able to drive Ford and work in leather factory. 416 E. 3RD.

BUSHELMAN for ladies alterations. KINGS, 928 S. Broadway.

AUTO mech., washers, battery & floor men, etc. CLARKE'S AGENCY, 1316 S. Grand.

AUTO mechs., washer, battery & floorman. AUTO EMP. AGCY., 1037 S. Figueroa.

Store and Office

SALESMEN

For the resale of washing and ironing machines on commission basis. Only high-class men who can furnish references need apply. No soliciting. Leads furnished. See MR. SMITH after 9 a.m., 5th floor, WASHING MACHINE DEPT.

THE BROADWAY DEPARTMENT STORE

ELECTRICAL ENGR.	$200
UNDERWRITER, casualty & fire	$225
PLUMBING ESTIMATOR, local exp.	$200
BK-KP., Ford sys. exp. near city	$175
FOUNDRY SALESMAN, exp.	$200
BK-KP., note teller, ctry. bank	$125
ELECTRICAL WELDER	$200
BOOK-KEEPER, A1	$135
BK-KP., light (23) neat appear	$110
STENO., light, beginner	$100

PACIFIC AUDIT & SYSTEM CO., INC.
802 Story Bldg., 6th & Bdwy. (Agy.)

ACCOUNTANCY,
THE PROFESSION THAT PAYS.
Course includes Accountancy, business law, financial analysis, C.P.A. coaching, home study, placement, easy terms. Money-back bond. Previous book-keeping knowledge unnecessary. Free book. See Inst. Co. Ad. LA SALLE EXTENSION UNIVERSITY, Dept. Higher Accy. and Financial Org., 524 Title Ins. Bldg. MEtropolitan 2936.

WANTED—Men with sufficient preliminary education, ambition and personality who want an opportunity to learn accounting. Rapid advancement to those who qualify.
INTERNATIONAL ACCOUNTANTS SOCIETY.
817 Story Bldg. Ph. BRoadway 2497.

LOCAL furniture factory wants high class executive for sales development work. Must be man of good appearance, executive ability and used to directing road men. Give experience, references and phone number. Address W, box 453, TIMES BRANCH.

STENOGRAPHER, downtown	$125
SALES office equip., suburb	$150
TYPIST COMPTOMETER	Good
BOY, strong, over 18	$15 wk.

SELECTIVE SERVICE EMP. AGENCY.
301 Consolidated Bldg., 607 S. Hill.

EDUCATIONAL EXPERT COMPANY
701 Haas Bldg. (Agy.) 7th and Bdwy.

CREDITMAN	$200-$225
COST ACCT., foundry exp.	Start $150

BKPR. Young, A-1 future	$150
Burroughs Bkpr.	$125
Steno, some chem. lab. exp.	$150
Hotel Clk., middle aged	Rm. & $125

LOS ANGELES COM'L SERVICE (AGY.)
711 Van Nuys Bldg., 7th & Spring sts.

SALESMEN, Steel products	$175
Typist-Burroughs calculator	$115
Steno.-Asst. Bkpr., young, good fut.	$110

CONSOLIDATED AGENCIES, INC.
901 Garland Bldg. (Agy.) 740 S. Bdwy.

MECH. draftsman	Open
BURR. Bkpr., commercial	$108
LEDGER CLERK	$108
JUNIOR CLERK	$75

BUSINESS SERVICE BUREAU (Agency.)
714 So. Hill street. Room 306.

PLUMBING ESTIM. (2) local exp.	$175
ELECTRIC WELDER, exp.	$175-$200
SALESN., gas ranges, heaters, etc.	Open
STENO. (18 or 20)	$90

PACIFIC AUDIT & SYSTEM CO., INC.
802 Story Bldg., 6th & Bdwy. (Agy.)

WANTED—1st class electrical shop man, capable taking all electrical and mechanical repairs, good proposition right man. Married man preferred. State fully qualifications. Give phone number. Address C, box 7, TIMES OFFICE.

WANTED—HELP—
Male
Store and Office

STENO LEDGERS, young	$100
AUDITOR, full chg., corporation	$175
TYPIST, COMP. OPR., traffic	$100-$125
BOY, one 18, drive Ford	$15
BOOKKEEPER, use add. mch.	$105
SALES ESTIMATOR, found exp.	$200
BURR. BKPR.-STENO, country	$125
BURR-BKPR., north	$125
CASHIER, market exp.	$105
BURROUGHS BKPR., bank	$100
BOOKKEEPER, packing exp.	$110
WHLSE SALES, groc. exp. only	Open
COMPT. OPR., BILLER, price depa.	$125
BUYER, domestics, linens, etc.	$175
DRAFTSMAN, struct. steel	Open

ORGANIZATION BUILDERS EMP. AGY.
400 Central Bldg., 6th and Main st.

WANTED—Young man, experienced order clerk and bookkeeper for wholesale grocery house. Address C, box 100, TIMES OFFICE.

WANTED—Learn barber trade, be independent for life. Wages while learning. Tuition reasonable. THE BARBER COLLEGE, 429 E. 5th St. (See inst. course ad.)

A-1 STENO	OPEN
BURR. BKPR., COM. EXP.	$25 WK.

L. A. EMPLOYMENT BUREAU (AGCY.)
729 CONS. BLDG., 6TH AND HILL.

BURROUGHS BOOK-KEEPER $100
411 SECURITY BLDG., 5th and Spring. (Agy.)

SEE "THE LUCKY 15" HELP WANTED ADVERTISEMENT SUNDAY IF YOU WANT A BIG PERMANENT POSITION.

WANTED—Escrow man must have California experience. Address V, box 237, TIMES OFFICE.

2 BURROUGHS BK-KPRS., $150. COLLINS AGY., 424 S. Bdwy., Rm. 619.

MAN with car to put up signs, out of town office man. 1519 W. PICO ST.

Salesmen and Solicitors

JUST A FEW MORE GOOD JOBS LEFT.

Twelve vacancies to be filled. Then the chance for obtaining one of these coveted positions will be gone. To qualify the many salesmen who seek to better their condition, we will run a special excursion for applicants, Monday, August 18, leaving our Los Angeles office, 350 South Hill street at 9:30 a.m. All expenses of applicants paid, including transportation and luncheon. One day required. Trip will acquaint you with details of wonderful property we are offering and methods of furnishing co-operation and leads which insure your success. This may be your last chance to form a permanent connection with the fastest moving sales organization in the state. These positions mean upward of $100 a week to consistent, intelligent workers. Don't forget the hour, 9:30 a.m. Monday.

THE JOHN P. MILLS ORGANIZATION.

SECURITY SALESMEN
WHO WILL STICK
THIS IS NOT
A FLOATER'S ORGANIZATION
WE HAVE 25 SEPARATE BONA FIDE ISSUES WHICH WILL APPEAL TO THE INTELLIGENT INVESTOR. WE WILL TRAIN YOU AND EXPECT YOU TO STAY WITH US IN RETURN FOR THE TRAINING AS WE WILL NEED SALESMANAGERS AND WILL PICK THEM FROM OUR RANKS.
NO HIGH PRESSURE, NO RELOADING, SIMPLY STRAIGHT, CLEAN SELLING OF A STRAIGHT CLEAN SECURITY.
SEE MAYNARD,
717 NATIONAL CITY BANK BLDG.
5TH AND SPRING.

SALARY AND COMMISSION
for live
SALESMEN AND SOLICITORS.
THE FRANK MELINE COMPANY
Has the best opportunity for salesmen and women. A real new project which offers unlimited possibilities. We must have high class people for our organization, and are willing to pay you while you learn. No experiences necessary. But you must mean business.
SALARY AND COMMISSION.
See Mr. Kennedy, mornings, at our MAIN OFFICE, 706 S. Hill st., 3rd fl.

SALESMEN AND CREW MANAGERS WANTED
We supply you all your gasoline and oil for auto, furnish you good live prospects. Pay you good commission and co-operate with you in every way to enable you to make sales. This is the best salesman's selling opportunity in Los Angeles and permanent work. If you can qualify call at 1010 W. 7TH. Ask for Sales Manager, J. D. MILLAR REALTY CO.

SALESMEN FOR REAL ESTATE ON THE NEW 100-FOOT WASHINGTON BLVD.
I HAVE JUST ENOUGH PROPERTY TO MAKE 10 SALESMEN $1000 A PIECE FOR 30 DAYS' WORK. SEE ME IMMEDIATELY. 402 MERCHANTS NATIONAL BANK BLDG., 6TH AND SPRING. C. E. KENYON.

DO YOU WANT
MONEY?
BIG MONEY?
QUICK MONEY?
If so show yourself at 2 p.m., 812 Lincoln Bldg., 742 S. HILL ST. Men or women.

10%
COMMISSION
and 100% co-operation on rapidly developing mountain lake subdivision. Lots selling $50 cash, $50 year. Cabins sold on same terms.
THIS IS RIGHT.
See MR. BADGE, between 10 and 12. 220 Marsh-Strong Bldg.

EXPERIENCED electric appliance crew manager and salesman for large dept. store. Must be producers with clean record. References and bond required. No canvassing. Apply 236 S. LOS ANGELES ST., Mr. James, bet. 2 and 4 p.m.

LOCAL and growing corporation with capital of millions of dollars, wishes services of 5 high grade clean cut salesman. Must have good record and capable of earning $10,000 yearly. For interview see MANAGER, room 623 Security Bldg., 9 a.m.-3 p.m.

SORE?
Clear up your mind. Get with a large organization. Drawing account if you are permanent. Opportunity for a salesman. See MR. GUTSHALL or KEHOE, 229 Merchants Nat. Bank Bldg.

STOCK SALESMEN on properly ORGANIZED HOLLYWOOD PRODUCING and DISTRIBUTING MOTION PICTURE CO. Direct appointments made for you by us. Ph. HEmpstead 0767.

WANTED—A good solicitor for dry cleaning and laundry, wages and commission. Good chance for right man. Must know Hollywood and Crescent district. Apply to 7744 SANTA MONICA BLVD. Japanese cleaner.

SALESMEN wanted. Nothing can hold you but if you have ambition to succeed and will work. Splendid lines for specialty salesmen. Good profit and exclusive territory offered. SILVER-CHAMBERLAIN CO., 439 W. Pico.

HIGH caliber sales manager to handle big proposition, exclusive on St. Louis is open. Must be able to finance own office and know how to hire high class security salesmen. Ready to shoot Sept. 1st. For interview address C. box 2, TIMES OFC.

SALESMEN—Just two more positions left for two real men to complete our force live ones. Answer this ad and become independent. 3451 HUNTINGTON DR. Mr. McCurdy. GArfield 4245.

ONE salesman experienced in selling club memberships preferred. Good money to right man. Call at room 614, Metropolitan Theater Bldg., 9 to 12. See MR. DUNHAM.

SALESMEN, first-class wall paper, must be thoroughly experienced and have own car. Live wires only considered. PATTERSON & CO., 257 S. Western.

WANTED—Ford salesman with car. Good opportunity for clean cut wide awake man. See MR. BRIGANCE, 827 S. Figueroa.

SALESMEN who can sell film advertising. Liberal commission. Call CINEMA ART STUDIO, 10 a.m. 6615¼ Santa Monica Blvd., Hollywood.

SOLICITOR with car for cleaner and presser, established route. Salary and commission. YANKEE CLEANERS AND DYERS, 1711 W. 6th st.

SALESMEN, thoroughly experienced for draperies and decorative schemes. Must have own car and be live wires. PATTERSON & CO., 257 S. Western.

WANTED—A man, previous selling experience not necessary. Good chance for advancement. Apply ROOM 412 at 627 S. BROADWAY.

SALESMEN for resident and correspondence school work. Good territory. R. 736 SAN FERNANDO BLDG., 4th and Main.

SALESMEN with cars, sell hillside lots, new tract. Good leads furnished. Phone GRanite 0220 evenings.

YOUR own territory selling pure grape juice, commission on all repeat orders. Quick money. Call at 4368 SUNSET.

WANTED—Two experienced newspaper solicitors, good salary and steady work. DAILY REGISTER, Santa Ana, Calif.

SPECIALTY SALESMAN, CANDY TRADE. Good side line. LA ROH MFG. CO., 6000 YORK BOULEVARD.

SEE "THE LUCKY 15" HELP WANTED ADVERTISEMENT SUNDAY IF YOU WANT A BIG PERMANENT POSITION.

SALESMAN—High quality specialty, sure seller. Want good men. Call mornings. DUBROW, 3424 W. 1st st.

SOLICITOR for dry cleaning with car, highest salary and com. 1304 W. 39th st.

REAL estate salesman to take charge Maywood office. PERKINS, 1601 E. 6th.

WANTED—HELP—Male

Salesmen and Solicitors

AT LAST!
We are well lined up
and ready to shoot.
We want
10 high class
security salesmen.
Real leads
for producers only.
Also
some fine "set-ins."
This is entirely different
and we want you
to look it over.
HOLLYWOOD MINERAL SPRINGS.
5633 Melrose ave.
Ask for Salesmanager.
Take R car marked
Melrose on 7th st.
Get off at end of line.

Trades

WANTED—Cake baker. Must be high class cake baker, decorator and pastry man, able to superintend cake shop of 4 men. All modern working conditions and equipment, in good sized city 60 miles from San Francisco, fare returned after satisfaction is proven. In answering state experience in above lines and names of 3 last places of employment and positions held there. Name salary expected. Address V, box 210, TIMES OFFICE.

DRAFTSMAN WANTED
ONE FAMILIAR WITH TIRE DESIGNING
APPLY
SAMSON TIRE & RUBBER CORP.
COMPTON, CALIF.

WANTED—HELP—Female.

Miscellaneous

SCREEN ARTISTS PRODUCTION ASSOCIATION

Desires to interview men and women who can qualify for possible motion picture future.
EXPERIENCE UNNECESSARY.
If you expect to buy your way into the movies, don't waste our time.
This is not an employment agency.
WE HAVE NO JOBS TO SELL.
3700 BEVERLY BLVD.
Two blocks east of Vermont.

EVERLASTINGLY
AT IT
MEANS SUCCESS.

Our up-to-date method shows the way. It will attract you. Something congenial to women. We train you to present the proposition. YOU can handle it. Come talk it over with SECRETARY, 206 Central Bldg.

3 ATTRACTIVE SALESWOMEN, UNDER 25, LIBERAL SALARY AND COMMISSION. APPLY A. G. MEYER, CIRCULATION DEPT., SECOND FLOOR L. A. TIMES, 1ST AND BROADWAY.

WHY BE A SLAVE?
Madam, do you dread the dull routine of your daily tasks? Do you work hard for little or no pay? If you do, here's the way out. Women of strong personality and neat appearance can be independent and make good money. No experience necessary. No investment required. Call 812 LINCOLN BLDG., 742 S. Hill st., 9 a.m. to 2 p.m.

L A D I E S
LEARN BEAUTY CULTURE
All branches taught by competent instructors. Special rates for class now starting.
CHODOFF BEAUTY COLLEGE
Suite 800, 728 So. Hill st.
FAber 4830. (See inst. adv.)

MILLINERY, hemstitching, cutting and designing, beauty culture. Ladies wanted to learn in factory, college diplomas granted to graduates. STIMSON BLDG., 129 W. 3rd st. corner Spring st., room 518.

HIGH CLASS HELP PLACED
CHAMBERMAIDS, WAITRESSES, T. RM. HOTEL HELP, DOMESTICS.
L. A.-HOLLYWOOD EMP. AGCY.
RM. 203, 353 SO. BROADWAY.

WANTED—HELP—Female

Store and Office

BOOKKEEPER & STENO. $125
411 SECURITY BLDG., 5th & Sprg. (Agy.)

WANTED — Stenographer-bookkeeper with lumber experience. TRinity 9667.

Saleswomen and Solicitors

IF YOU ARE AMBITIOUS, we want you. If big money won't spoil you, we want you. If you have never sold anything, we will teach you how to sell.
OUR DAILY SALES school, conducted by a master salesman who teaches his proven methods, will place you in the big earning class if you follow instructions.
NO MATTER WHAT your profession, trade or business has been, we can use you.
NO STOCKS, BONDS, insurance or real estate or subdivisions.
See M. T. Ruwin.
MERRICK & RUDDICK, INC.
403 So. Hill st.

3 ATTRACTIVE SALESWOMEN, UNDER 25 LIBERAL SALARY AND COMMISSION. APPLY MISS LEWIS, CIRCULATION DEPT., SECOND FLOOR L. A. TIMES, 1ST AND BROADWAY.

SALESWOMEN—Local corporation desires the services of three saleswomen; excellent opportunity for a permanent connection where your earnings will be large; experience not necessary; strictly commission. Phone MAin 3358, for appointment. Sales Manager.

WISH to interview several intelligent saleswomen. Good appearance and address necessary. Proposition of unusual interest to Los Angeles business houses. A distinctive, remarkable opportunity for consistent workers. Call between 9 and 10 a.m. 852 I. W. HELLMAN BLDG.

SOLICITORS or salesladies, if you wish to work permanently with organization that will assist and co-operate with you in every way toward making money, don't miss this opportunity. We train the inexperienced. Ask for Sales Manager.
1010 WEST 7TH ST.

SALESLADIES—We have a few more openings on our crew. If $30 to $40 a week interests you call and get the easiest selling article you have ever handled. REX SPEC. CO., 1622 W. 16th st.

WANTED—HELP—Male and Female

Miscellaneous

SALESMEN—
HAVE OPENING FOR A FEW MORE SALESMEN WHO KNOW THE SELLING GAME. PERMANENT POSITIONS TO THOSE WHO CAN MAKE GOOD SALARY AND COMMISSION.
APPLY BEFORE 9 A.M. OR AFTER 4 P.M.
A. G. MEYER, ROOM 16, 2ND FLOOR TIMES BUILDING.

3 ATTRACTIVE SALESWOMEN, UNDER 25, LIBERAL SALARY AND COMMISSION. APPLY A. G. MEYER, CIRCULATION DEPT., SECOND FLOOR L. A. TIMES, 1ST AND BROADWAY.

STENOGRAPHERS, 20 to 24, capable (Female) Bookkeepers 22 to 24 (male.) COMMERCIAL SERVICE BUREAU (Agy.) 600 Consolidated Bldg.

CHAUTAUQUA—Experienced lyceum attractions, having printing for fall tours. 337½ S. HILL. For appointment phone MR. DAVIS, MAin 4930.

Instruction Course

THIS IS YOUR OPPORTUNITY
Unlimited field for the trained efficient SOCIAL DIRECTOR, ORGANIZER, MANAGER or owner of RESIDENTIAL HOTEL, TEA ROOM or MOTOR INN.
TEA ROOM CRAFT
Offers a complete and intensive training course in the most profitable and charming vocation. Enrollments may be made at 1001 BRACK SHOPS OR RESIDENCE SCHOOL, 6737 YUCCA, HOLLYWOOD. CONSULTATION SERVICE. PLACEMENT SERVICE.

L A D I E S
LEARN BEAUTY CULTURE
All branches taught by competent instructors. Special rates for class now starting.
CHODOFF BEAUTY COLLEGE
Suite 800, 728 So. Hill st.
FAber 4830.

FRANCES School of Millinery and Designing, teaching from A-Z. Good milliners in demand. Tuition reasonable. Individual instruction. 722 BRYSON BLG. MAin 0534

WANTED—SITUATIONS—Male

Store and Office

I WANT A JOB.
I desire a connection, one with a future. Office, manufacturer or wholesale firm. Experienced and suitable office, semiexecutive or sales. My age is 25, married, intelligent, plenty of pep. Salary of secondary importance to opportunity. Add. W, box 72, TIMES OFFICE.

WIDE awake clothing man, married, age 30, seeks position in wholesale or retail department store, as salesman or assistant to buyer, thorough knowledge of the clothing market. Address V, box 38, TIMES OFFICE.

CERTIFIED accountant and office manager of broadest imaginable experience desires responsible executive position; unquestionable credentials and local references. Address W, box 221, TIMES OFFICE.

JAPANESE High School boy wants job in store or office. VAndike 0421.

CHARTERED acct., opens, closes books. Adults. Tax expert. VA. 0226, 8:30-10 a.m.

YOUNG man, 7 yrs. banking & office exp., wants pos. AXridge 4437.

BOOKKEEPER, RETAIL MERC. EXP., LOCAL REFERENCES. PHONE 554945.

Salesmen and Solicitors

SALES EXECUTIVE & SALES DIRECTOR. Young man with wide experience, desires connection where hard work and results will be appreciated. Best of references. Can furnish bond. Address J. WALTERS, JR., care Rayfield Apts., 237 Bimini Place.

ROAD salesman-manager, 25 yrs. experience saleswork on Pacific Coast. Can sell anything that's right. Best references. VEr. 9113, or BOURNE, 1216 Browning Bldg.

Trades

MECH. eng. grad., practical experience in foundries, machine and pipe shops, refrigerations, mech. and arch. draftsman. Age, 26, single. Accurate and reliable. Am now employed, but want a position with a future. Address W, box 40, TIMES OFFICE.

MACHINIST, welder, auto experience, married, wants anything inside or out. Am on the square. Bond if needed. 921 E. 54TH ST.

FIRST-CLASS acetylene welder and light blacksmith. Phone HUmbolt 8819. Write WILL JORDAN, 3626 Griffith ave., Los Angeles.

ALL-AROUND handy man, good on any repair wants work. JOHN GUILBERT, VAndike 5098. 531 San Julian st.

PAPERHANGING and tint painting. Price right. Prompt service. Samples shown. MR. ALFRED. TU. 2746.

WANTED—SITUATIONS—Male

Painting, Decorating and Carpentering

PAINTING, TINTING
By 2 brothers, high class workmanship, lowest prices, 20 yrs. here. We need the work and deliver the goods. UNiv-1624.

MARTIN BROS. FROM TEXAS—
Material furn., work done cheaper than you can buy paper, tinting, painting. DRexel 2121.

SPRAY PAINTING. The modern method. Blending, tinting, stucco and roof finish. Better work for less money. AX. 2880.

PAINTING and paper hanging. Work guaranteed. Cheapest in the city. Free estimates cheerfully given. For economic and quick service call ANgelus 4744.

PAINTING, tinting, and papering. A. P. method, 2 coats in one, more for the money. THornwall 6942. OSBURN.

PAINTING, PAPERHANGING, TINTING. WORK GUARANTEED. REASONABLE. ANgelus 8471.

CARPENTER WANTS WORK, JOB OR DAY. PHONE ATlantic 0192.

CARPENTER—A-1, wants work day or cont. or foreman or journeyman. HU. 3483-J.

CARPENTER work of any kind, alter. a spec., reas. THOMPSON. 547-96.

PAPERHANGING, painting, tinting, plaster patching. WARD, MAin 2079.

CARPENTER—First-class for quick action on small jobs. Phone VAndike 6839.

PAINTER, MECHANIC, WANTS WORK DAY OR CONTRACT. ATlantic 7916.

PAPERING, plaster repairs, paint tint, $2 up. GREICK, in Hollywood, 596716.

PAINTER—10 yrs. exp., good finisher, reliable first class mechanic. 53392.

PAINTING and tinting, inside and out. $2.50 a room and up. ATlantic 9857.

EXPERIENCED carpenter, $7 day. Will contract. DRexel 6207.

CONTRACT painting, reas., by day, large outfit, insuring speed. FISH, DU. 5428.

PAINTING, paperhanging, tinting. A. L. DAVISON. BEacon 3944.

PAINTING, papering, tinting, patch plaster, reasonable. CApitol 6176.

TINTING rms., $3 up. Plaster patching, papering, work guar. HUmbolt 5201-W

EXP. col. painter wants painting, tinting, paperhanging. HUmbolt 6323-W.

CARPENTER expert, fast worker, fine bungalows a specialty. GArfield 1813.

PAPERHANGING, 30c per roll, first-class. Call UNDERWOOD, MEtropolitan 1798.

PAPERING, plaster repairs, paint, tint, $2 up. Greick, in Hollywood. 596716.

WANTED—SITUATIONS—Female

Nurses

NURSE, pract., maternity, or will care for children at home. ANgelus 8637.

Housekeepers, Domestic, Cooks

FORMER trained nurse, wants change of work, trustworthy, clean, good plain cook, assist in general, adults preferred. Address V, box 197, TIMES OFFICE.

REFINED Jr. High School girl, (15) wants home in refined family in exchange for light services. Mother works. Address V, box 197, TIMES OFFICE.

THOROUGHLY capable middle-aged hskpr. wants pos. where she can be her own boss. Prefer no child. Call 9-5. 109 S. HILL ST.

NEAT respectable col. woman, age 40, wishes nice place, cooking and downstairs. Will do silk shirts, stay on place or out. HU. 8434-W.

JAPANESE young woman desires position in small private family, housework and learn cooking, wages $8 week. Tel. VAndike 5008.

MIDDLE aged woman housekeeper for adults, couple or convalescent. Sleep home. Hrs. 9 till 7. $15 week. ATlantic 7426.

COMPETENT col. girl wants job as plain cook, no laundry, go home nights. Call MEtropolitan 8178.

YOUNG lady wants to help mornings in private home for room and board. Address V, box 263, TIMES OFFICE.

CAPABLE English woman pos. hskpr., take charge home for bus. couple, no small children, good plain cook. Ref. DR. 9383.

COLORED girl wishes position general housework and assist with cooking. Phone HUmbolt 1677-R. 1682 E. 37th st.

RELIABLE lady would manage bungalow court or apts., highest ref., near Junior High. 8715½ LEXINGTON.

FOR EFFICIENT practical nurse, assuming all duties for patient, ring up TUcker 3069.

EXPERT cooks, northern Europeans, good refs., on hand. TRinity 1927. Swedish Agency.

RELIABLE young woman wishes position cooking and housework, permanent, 9 to 6. $15 a week. 554456, call 35.

NATIONALIZED German lady wants downstairs or cooking, $18 week. MEtropolitan 3118. 326 N. HILL.

LADY wishes to share home with C. S. lady in return for services. 434 S. BURLINGTON, L. A.

UNINCUM. lady, 35, wishes position hskpr. motherless home. Ref. DRexel 2443 before 10 a.m. or after 4:30 p.m.

WANTED—SITUATIONS—Female

Day Work and Laundresses

COL. woman wants whole or half day work, no Sunday. AXridge 4474.

BY col. woman, regular wk., Wednesdays and Thursdays by hr. AX. 6873.

LAUNDRESSES, house cleaners, competent white women. TRinity 1927. Swedish Agy.

BRING your laundry any time to 1253½ E. 25TH ST. Expert laundress. Price reas.

EXP. woman like work any kind, day, wk. or month. HUmbolt 7373-W.

WANTED—Day work, cleaning, laundry, cooking and serving. Refs. HU. 8541-W.

HIGHLY recommended laundress wants work Thursday and Friday. DRexel 6612

ROUGH day, 30 pieces $1; finished, $1.50 doz. Best of work. HUmbolt 8886-J.

MORNING housework by week, or 3 days' laundry work. BEacon 2946.

WOMAN (col.) desires cleaning or laundry by day. MEtro. 2224, Apt. 1.

COL. girl wants day work or half time. 72658.

YOUNG colored girl ½ day assist housework or care children. HUmb. 5538-W.

WANTED—Half day work, experienced. HUmbolt 4497-J.

ROUGH dry a specialty 30 pieces $1, by expert white laundress. DRexel 7989.

ROUGH dry, 30 pieces $1; finished, $1.50 doz. Best of work. HUmbolt 8886-J.

YOUNG woman, exp., wants hswk., cooking, cleaning, laundry, by day. AX. 5974

FAMILY washing, family style, by expert; reas. Called for, del. FAber 0383.

WANTED—SITUATIONS—Male and Female

WANTED—Management of apartment or hotel, refined careful and efficient manager. Give me a trial, have managed hotel and apartment houses for years. Mother and grown daughter, will work on salary, commission or partnership. 21469 Santa Monica. MRS. HARRIS or 1341 9th st., Santa Monica, Cal.

JAPANESE couple wants work, private family, man expert gardener, wife will help around home. Call C. TANAKA, Phone 74528.

MAN, wife, experienced high class catering, hotel, club, tea room. Best references. Together or single. ANgelus 0106

MAN and wife to manage apt. house, has eight years experience. 230 W. SANTA BARBARA. Apt. 202.

WANTED by business man and wife, management of bungalow ct. Can keep the vacancies filled. HOlly. 0771.

ANNOUNCEMENT

The following subdivisions of Rental Columns will enable TIMES' readers to more quickly locate the places they want to rent.

West and Northwest

Includes all west of Main street and all sections north of Jefferson street—West Adams, Pico Heights, Westlake, Wilshire, Hollywood, etc.

South and Southwest

Includes all south of Jefferson street and west of Main street—Vermont Square; Manual Arts, Angeles Mesa, Goodyear district, etc.

East and Southeast

Includes all east of Main street and south of Mission Road—Boyle Heights.

North and Northeast

All north of Mission Road and east of Glendale Boulevard—Elysian Park, Highland Park, Lincoln Heights, Garvanza, Glassell Park, Huntington Drive.

TO LET—ROOMS—
Furnished

West and Northwest

COMFORTTABLY furn. front room with two beds for 2 gentlemen or couple. Board if desired. Also single room for young lady who wants good home with laundry privileges. 955 N. KINGSLEY DR. HE. 1487.

EXCLUSIVE FOR BACHELORS. Cutler colonial home, just opened. Elegantly appointed for discriminating gentlemen, homelike. 626 S. KENMORE at Wilshire, near Ambassador.

SINGLE or en suite, 2 most desirable large sunny connecting furnished rms. with bath. Reas. to business women wishing refined home. Bet. 10th and Washington car lines. 71815.

LARGE front room, also nice housekeeping room, Westlake dist. reasonable rates. 1514 WILSHIRE BLVD.

W. ADAMS dist., well furn. rms., quiet st., close in, hsk. priv. U car. 1150 W. 29TH ST.

SLEEPING porch, closet & lav. $15; also downstairs rm., twin beds or single. 1016 S. WESTLAKE. Ph. 51022.

[illegible]

TO LET—HOUSES—
Furnished

Hotels

NEW HOTEL McCOY. 633 S. BIXEL. FAber 0032. Rooms with private bath, $12.50. With detached bath, $8. With twin beds, $10. Day and night service. Walking distance.

HOTEL MELROSE. 120 S. GRAND. TRinity 6321. 1ST-CLASS FAMILY & TOURIST HOTEL ON THE HILL WHERE IT IS COOL. WITH DETACHED BATH, $6 WEEK UP. WITH PRIVATE BATH, $10 UP. H. T. BARNETT. M. W. PLAM.

STILLWELL HOTEL. 10-Story Fireproof Hotel. Official Hotel Auto Club So. Calif. RATES: Private bath, singles, $2 & $2.50 per day. Private bath, doubles, $3.50 & $4 per day. 838 S. GRAND. Tel. TRinity 1151. Los Angeles, Cal.

HOTEL SENATOR. W. 6th at Bixel. Walking distance. You will be surprised at our very low permanent rates. New complete hotel service. Tub and shower baths. Phone TRinity 3301.

COLONIAL HOTEL. NEW. ONE BLK. FROM WESTLAKE PARK. ALL ROOMS BATH OR SHOWERS. 514 SO. WESTLAKE. DRexel 4352.

HOTEL IRIS. H-O-L-L-Y-W-O-O-D. 5849 SUNSET BLVD. Just completed, 80 rooms, $10.50 up. Wkly. 100% baths & phone. GR. 2174.

FREMONT Arms Hotel. 542 S. Fremont. MAin 8539—$7 wk. & up, large, airy rms., priv. baths, attrac. rates for perm. Walking dist. 1 blk. W. of Figueroa, nr. 6th st.

HOTEL NORTHERN. Hill and 2nd. Ph. TRinity 8115. 200 fireproof rooms. Modern equipment, hotel service. $30 mo. and up.

JEAN HOTEL. 840 S. FLOWER. TRinity 6651. Lge. outside rms., $7 wk. up. Free ph., str., morn. paper, w. dis. Gar. in con.

[illegible]

TO LET—ROOMS—
And Board

Rooms and Board for Children

1722 W. 38TH PL. Have a wonderful system of training and feeding infants under 1 year old. UNiversity 1044.

WANTED—1 or 2 children to board in country home. Inquire 4588 SUNSET BLVD. 595812.

CARE of children by day or hour, 35c: 5645 S. HARVARD. EMpire 2330.

PRIVATE refined home. Edendale car to Berkeley. 1530 ALLESANDRO.

BOARD and room for parents with child, school age. BEacon 8850.

BEST of care, love and consideration given to children by ed. lady. GA. 2041.

TO LET—HOUSEKEEPING
Rooms

1023 S. ALVARADO. Slp. and liv. rm., comb. for 2 or 3; lovely lg. kitchen, very reas., slp. porch for lt. hskpg. suit. for wrk. man., priv. ent., $16 mo. L car.

W. ADAMS, large front rm., kitch., sink, gas range, $32. Gar. 1636 W. 25TH ST. BE. 6422.

2 LARGE modern rooms, newly painted, all conveniences, close in. $23. 2417 S. SAN PEDRO ST.

LARGE front rm., housekeeping, 5 windows, priv. ent., gas, light, pd. $18. AXridge 4766.

CLEAN nicely furn. rms. & apts., hskpg., board if desired, gar., very reas., close in. 8 car lines. 1017 E. 23RD.

$5 UP. Housekeeping rms., hot & cold water, everything furnished free, take elevator. 317 S. HILL.

EXTRA large rm. 2 roomy closets, for housekeeping, adj. bath. $25. Spacious sleep. pch. adj. bath, $15. 640 W. 40th Pl.

$20 up mo. 1 or 2 rms. 3 car lines, parking space, everything furn. 908 E. 34TH ST.

6516 LEXINGTON—Housekeeping rooms, $4 week. HOllywood 7588. Adults.

SMALL housekeeping apt., reas., modern conv. 1745 Roosevelt ave. nr. W. Wash.

3 LARGE rms., newly painted, close in. $35. 2417 S. SAN PEDRO.

2 RMS., range and sink, everything fur- [illegible]

TO LET—APARTMENTS—
Furnished

THE BRYSON APARTMENTS. 2701 WILSHIRE BOULEVARD, AT RAMPART. DUnkirk 2550.

THE BRYSON—LOCATION, ACCOMMODATIONS AND SERVICE IS UNEXCELLED.

A FEW APARTMENTS ARE AVAILABLE FOR SUBLEASE.

A FEW ARE AVAILABLE FOR TRANSIENTS, AND SOME ARE OPEN FOR PERMANENTS.

FRANDORA APTS. 622 S. SERRANO AVE. In the heart of the Wilshire district, 2 blocks east of Western ave. Attractive new four-story brick building. Ultra modern single and double apartments, every new built-in feature, mohair overstuffed furniture, all enameled gas stoves, silk drapes, all aluminum ware and high grade dishes. $100 APTS. AS LOW AS $70. R car or Wilshire bus to Serrano ave. PHONE 560-695.

OREGON APTS. 236 N. VERMONT. PHONE DU. 5373. "H" CAR AT 7TH & BROADWAY TO DOOR. GET OFF AT BEVERLY BLVD. & VERMONT. NEW BLDG. SPACIOUS ROOMS. Two full size beds in each apt. COMPLETELY FURNISHED. EVERY KNOWN CONVENIENCE. Rates, $50 & up. Special weekly rates. Rental includes priv. phone, gas, light.

AMBASSADOR GARDENS. Normandie at Eighth. Singles, doubles, bachelor apts. Hotel service, direct phones, spacious lobby, veranda and grounds. Beautifully furnished with every modern comfort, $65. No additional charge. Opp. Ambassador Hotel.

$40— ERIE APTS. —$70. 3967 MENLO AVE. [illegible]

YOUNG APARTMENT & HOTEL. GRAND AVE. AT 17TH ST. Absolutely fireproof, centrally located, five minutes from 7th & Bdwy. Every apt. thoroughly equipped & beautifully furn. Large, outside single & double apts. Maid service, janitor & all comforts of home. Beautiful lobby, social hall & billiard room. Your wants will be cared for by trained attendants. Why not have the best at low rates?

ST. ARTHUR APTS. 2014 W. 8TH ST. NEW DOUBLE AND SINGLE. AVAILABLE. INSPECTION CORDIALLY INVITED. DUnkirk 5221.

SOMMERSET APTS. Cor. Franklin and Gower sts. HOLLYWOOD. Hotel and bellboy service night and day. WONDERFUL GROUNDS. EXQUISITELY FURNISHED. You will be proud to call THE SOMMERSET your home. REASONABLE SUMMER RATES. PHONE HEmpstead 4161.

$42.50 A MONTH UP. FURNISHED AND UNFURNISHED. NEW CORNER APARTMENTS: NEAR AMBASSADOR HOTEL. CLOSE TO THREE CAR LINES. SPECIAL INDUCEMENTS OFFERED. 3030 SAN MARINO, COR. CATALINA.

PRINCE RUPERT APARTMENT HOTEL. NEW AND ELEGANTLY FURNISHED. LOCATED CLOSE IN. DAILY AND WEEKLY RATES. REASONABLE MAID SERVICE. TOURISTS GIVEN SPECIAL ATTENTION. ALL NIGHT SERVICE. INGRAHAM, CORNER WITMER. DRexel 5800.

BEAUTIFUL NORMA APTS. 1851 N. NORMANDIE AVE. Luxuriously furn., quiet surroundings. MONTHLY OR WEEKLY MAID SERVICE. ONE SINGLE OR DOUBLE AVAILABLE [illegible]

TO LET—FLATS—
Furnished

West and Northwest

WILSHIRE DISTRICT. Completely and well furnished. 6 unusually large rooms besides screened porch. Main rooms finished in mahogany, strictly modern including 2 baths. Ideal neighborhood close in, only ½ block south of Wilshire Blvd. and within 5 minutes' walk of Ambassador Hotel, being 670 S. BERENDO STREET. Open for Inspection.

WILSHIRE DISTRICT. For the person who wants an artistic cozy flat that is a real home. Beautifully furnished, mohair furniture, taupe rugs, lovely lamps, drapes, etc. Living room with wall bed, dressing rm., bed rm. and dens, dining rm., kitchen and a delightful little veranda, furnished in orange and black wicker. Garage. Ph. Close in. 318 S. HOOVER.

ONLY $150. 6 ROOMS 2 BATHS. One of the most attractively furnished lower south flats in city, near Ambassador Hotel. Furnished in mahogany throughout. Decidedly below value. Call MISS RUSH or MRS. WOOD. DUnkirk 2798. HOWARD & BOSWELL, 3461 W. Sixth.

EXCLUSIVE West Adams dist. high grounds, new, 5 large rms., 2 bedrms., twin beds, dressing room, tile bath & shower, beautifully & completely furn., ocean breeze. A real home for particular people. Private phone. Blk. W. Adams car. $100 gar. 3848 W. 27TH ST. EMpire 3632.

NEAR AMBASSADOR HOTEL. 5-room upper flat, southwest exposure. Handsomely furnished. Exceptionally fine silver, linen, rugs, etc. Garage, telephone. Apply 3048 W. 8TH ST. N.W. cor. 8th & New Hampshire. DRexel 7808.

CHATSWORTH TERRACE, WESTLAKE DIST. HANDSOMELY FURN. 4-RM. FLAT. EXCELLENT CLOSE-IN LOCATION. 10 MIN. BROADWAY. 2 CAR LINES, W. 9TH, W. 11TH. SHOWN 10 TO 5. 954 PARK VIEW ST.

304 S. ARDMORE AVE. 6 rooms, 2 baths, beautifully furnished. [illegible]

TO LET—FLATS—
Unfurnished

West and Northwest

LARGE GROUNDS. 7 rooms, 3 bedrooms, 2 baths, den or library, garage. Unusually attractive and beautiful landscaped grounds. Call Mr. Truesdell. LAACK & WILLIAMS. 200 Pantages Bldg. TRinity 3841.

EXCLUSIVE WILSHIRE DISTRICT. Beautiful sunny upper south 6-rm. flat. Spacious living rm. and dining rm. in solid mahogany. All newly decorated throughout. 3 bedrms., tile bath & showers, tile kitchen with breakfast nook. Telephone installed. Surrounded by shrubs & flowers with janitor service. Shown only on appointment. Call 560823.

NEW, modern flats, free for the month of Aug. 4641½ W. 18th Place, four-room upper flat with the garage, $55 for Sept. and 1633 Arapahoe, three-room with the garage at $40. The owner, 714 LOEW STATE BLDG. VA. 0427.

FINE large 5-room lower, convenient to schools, $75. Call Mrs. Tiernan. LAACK & WILLIAMS. Corner 6th & Oxford. DUnkirk 3300.

BEAUTIFUL furnished and unfurnished flats with tile bath and telephones, just decorated. One-half block from car line, near Ambassador Hotel. Rents reasonable. 821 & 823½ SOUTH NORMANDIE. Phone TRinity 4676.

ONE of the complete flats in the city. 747 Ridgewood Pl., 5 rooms, mah. and Tiffany finish. Tile bath and shower. If you are looking for a nice place to live look these over before you decide. HEmpstead 4855.

UPPER large five-room new flats, modern, three blocks Westlake. 188 S. MT. VIEW AVE. $75. 4-room double, near car line and L. A. High School, $65. Call at premises or phone EMpire 4664.

$55, $60. 4506 WILLOWBROOK AVE. Wonderful location, beaut. 4-rm. upper and lower flats, tile bath and sink, bkfst. nok, hdw. floors, 1 blk. yellow, red cars, [illegible]

$75—UNFURNISHED 5-room flat and garage on Sunset Blvd., near Western. Beautiful yard. Like living in your own home. We will refinish interior to suit right tenant. STERN REALTY CO., MAin 3704. 602 Haas Bldg. MAin 3705.

REDUCED. New 4-rm. lower So. flat, must be rented regardless. ½ blk. N. Sunset Blvd., Hollywood way. Move in now. Start rent Sept. 1st. Fine neighborhood, garage, phone, extra bed, adults. Will sacrifice right party. 1628 EDGECLIFF DR. Owner on prem. 9-5.

WILSHIRE DISTRICT. Beautiful 4-rm. upper flat with tile bath, extra wall bed in living rm., delightful sleeping porch, built-in porcelain-lined refrigerator, kitchen range. Entrance hall beautifully furnished. Garage, phone; close in. 318 S. HOOVER.

DUPLEX UPPER, 3 LARGE ROOMS—Living room 16x22 in solid mahogany. Large bedrooms, also built-in bed, breakfast nook, new stucco building. Call at 559 N. SERRANO AVE., cor. Clinton st. Key at 515 N. WESTERN AVE. Phone HOlly. 3457.

TWO ULTRA-MODERN 4-RM. FLATS INCLUDING GARAGE, PHONE AND JANITOR SERVICE, IN AN EXCLUSIVE RESIDENTIAL SECTION, FOR PARTICULAR ADULTS. 1751 WESTMORELAND BLVD. One block west of Hobart.

THERE IS NONE BETTER. WILSHIRE flat, unfurn., beautiful 7 rms., in most desirable flat bldg. in L.A. Corner of Wilshire Blvd. and Gramercy Pl., 3rd floor, north, $200 per mo. Shown by appointment only. Phone DUnkirk 2705.

"NO VACANCIES": Send for this free booklet, brim full of good ideas on how to keep your property well rented. POTTER RADIATOR CORP. 5946 Pasadena ave. Phone GArfield 6644.

UPPER duplex, 2 bedrms., tile bath & sink, br. nook, 2 blks. from Highland Ave. car in Hollywood foothills. $85, reduced from $100. Call OWNER. GRanite 5519.

[illegible]

TO LET—BUNGALOWS—
In Courts

Furnished

AT LAST
$50 IN HOLLYWOOD $50
Fountain Arms Court. 1284 North Berendo, near Fountain. Beautiful furnished large ultra-modern apartments, private telephone, light and water paid for. On 3 car lines and two bus lines. Garages optional.

LOVELY 3-rm. apt., suitable 1 couple. Reasonable rent. 1236 MANZANITA AVE.

$40. E. HOLLYWD. nr. Sunset & Michel-torena school, 3 lovely rms. VEr. 7080.

3 [illegible] rooms near schools, $40 with garage, $35 without. 930 Valverde St. R car.

$50—3 RMS., ADULTS. 1643 ARAPAHOE STREET.

Unfurnished

27TH ST., 3922 W. DUnkirk 5390.
One block from West Adams car.
GLENN ARMS COURT
Now ready, 3 rms., tile bath and kitchen. Exclusive neighborhood, high ground. Plenty of sunshine and air. Children welcome. Garage.

FOR RENT—Unfurnished 5 and 6-room duplexes, 3 rooms with breakfast nook downstairs, 3 sleeping rooms and bath upstairs, garages, $65 & $75 a month. Fine location. 5126 CLINTON ST. Just east of Van Ness.

3-ROOM separate bungalow in new Windsor Square district, $55, including garage and range. 616 N. FLYMOUTH BLVD. HE. 1656.

HOLLYWOOD, 1 blk. N. of Holly. Blvd., 2 blks. E. of Western, beaut. 4-rm. bung. in new court. 5323 LOMA LINDA AVE. GRanite 3189.

6255 LELAND WAY.
Unfurnished bungalow, 4 rooms, strictly modern, garage. $55 mo. HOllywood 1646.

UNFURN. 4-room bung. in court, built-in features, light, airy, adults. Take W. Pico or W. 16th car. 1517 S. WESTMORELAND AVE.

CLOSE-IN new mod. stucco bung., conv. for 4 adults, bed, auto h. inst., $45 and $50. 930 SUNSET BLVD.

TO LET—HOUSES—
Unfurnished

West and Northwest

CLOSE TO WILSHIRE, beautiful home, 12 rooms, 5 bedrooms, 2 tile baths 2nd floor. Large living room finished in mahogany, all walls decorated in oil, sun room, maid's room and bath; also chauffeur's room and bath. 3-yr. lease. $200. MRS. MEYER.
CHELEW & HOIT.
Wilshire at Harvard.
DRexel 4286. DRexel 4286.

$40 MONTHLY—5 rooms and bath. Brand new. Your $40 rent monthly will purchase this new SUBURBAN home near Alhambra. NO CASH PAYMENT. 10 per cent cash deposit required by builder. Refunded 30 days after you move in. See MR. BLACK personally, at 703 AMERICAN BANK BLDG., corner 2nd and Spring sts.

VERY attractive new bungalows at 1429 N. HOBART. 2 or 3 bedrms., 2 baths, separate entrance to 2 bedrms. and baths, so can be rented out. Beautiful surroundings. 1 block from car and bus lines. White tile kitchen and baths, fireplaces and sun porch. Water and lawn service free. Adults. $70. Garages if desired. Phone HOllywood 007.

NEAR AMBASSADOR
8 large rooms, real fireplace, large inclosed porch, lovely lawn. Call Mrs. Tiernan.

LAACK & WILLIAMS
Corner 6th and Oxford. DUnkirk 2200.

6-ROOM HOUSE, half way between Figueroa and Westlake. Suitable for tea room, studio or home and sublet.
Call Rental Department.
MERRICK & RUDDICK, INC.
408 So. Hill st. VAndike 1166.

HOLLYWOOD—New 6-room unfurn. dble. house, 3 bedrms., modern in every detail. Gar., fine location. Bet. No. Vermont and Hillhurst. 2021 RODNEY DR. 590-312.

LEASE 1 to 5 yrs., $150 mo. Fine large residence, near Forum Theater. 9 bedrooms, also large 3rd floor. Wonderful proposition, rent rooms. 3641 W. PICO. 762087.

TO LET—HOUSES—
Unfurnished

North and Northeast

TO LET—Modern 5-room bungalow with garage. 6283 East ave. 63. Near Branch Library, Highland Park. $40. Apply 6214 ARROYO GLEN ST. GArfield 1362.

$35—WORTH $45, new mod. 4-rm. bung. gar., built-ins, lawn, sprinklers, beautiful location, restricted. 4571 HUNTINGTON DRIVE, South. DUnkirk 1452.

TO LET—Modern 5-room bungalow. 6231 Echo street, near Branch Library, on Highland Park. $40. Apply 6214 ARROYO GLEN ST. GArfield 1362.

BEAUTIFUL new 4-room bungalow with garage. Adults only. 224 E. AVE. 40.

FURN. & unfurn. houses, rms., beau. view, excel. location, children wel. GA. 2041.

FOR RENT—3-rm. unfurn. Ave. 29. $25 on lease $20. MAin 1278.

BEAUTIFUL new 5-rm. stucco and double garage, all modern. 4970 Aldama st.

TO LET—
Suburban and Country

ROSEMEAD, 25 min. to L. A., 7-rm. modern house with 1 acre, variety fruit, chicken equipment. Will give 1-yr. lease with or without option to buy. Phone 769038.

GARDENA, 6 rms., mod. bung., auto, wat. heat., yd., fruit trees, gar., real home. 766-233.

NEW 4-rm. bung., unfurn. 1115-A MOUND AVE., S. Pasadena. $40. PATTON. Ph. Colorado 2946

TO LET—
Beach Property

FURNISHED 10-room beach home; 4 bedrooms, large sunroom, 2 bathrooms, 3-car garage, player piano, electric washer, etc. Will lease 6 mos. or longer very reasonable rental to good tenant. Apply 740 FIRST ST., Manhattan Beach. Phone Redondo 4958.

TO LET—
Or Lease

Stores and Shops

WESTERN AVE., N.W. corner 29th st.

Mission type building, ready about October 1.
Three stores, about 17x50 each; 15-ft. ceilings; driveway in rear.
5-year leases, very attractive terms; suitable for market, hardware, tailor, barber, restaurant, confectionery, auto accessories or other community business.
Tenants leasing now can have special requirements built in for them at no extra cost.

See H. R. Bergh,
Business Property Dept.
THE FRANK MELINE CO.,
Third floor Sun Bldg. 706 S. Hill st.
TRinity 6451.

NINE NEW STORES—
N.E. COR. 8TH & VALENCIA STS.
HEAVY TRAFFIC CORNER.
REASONABLE RENT.
Drug store and market needed. Also hardware, tailor, barber, restaurant, confectionery and auto accessory. Our proposition will interest you.
See Agent on premises.
812 VALENCIA ST.
Phone 555-16.

½ STORE, connection with dressmaking; lease, low rent. 1632 W. VERNON.

NEW stores, suitable wholesale or retail. S.W. cor. SAN PEDRO & 21ST STS.

Office and Desk Space

UNION OIL BUILDING, Seventh and Hope streets, suite of two rooms, both or one, partitioned into private offices. Phone H. W. KELLER. TRinity 7654.

TO LET—
Or Lease

Industrial and Business Pty

GARAGE TO LEASE.
Modern and well located, 41st and Moneta aves. This will be right on Broadway in short time.
CONWAY & GLEASNER,
VAndike 7531. 1032 Cit. Nat. Bk. Bldg.

IN WHOLESALE DISTRICT.
Stores from $90 up.
N. E. cor. San Pedro and Boyd Sts.
358 South San Pedro Street.
307 East Third St., with spur.
Nr. Third and San Pedro, in new bldg.
J. W. LEWIS CO.,
435-437 S. San Pedro St. FAber 4352.

FINE constructed factory bldg. Light, airy, 22-ft. ceiling. Size 75x160. Equipped with every conv., including offices. Present tenant getting larger quarters. Lease 8½ yrs. at a low price. WOLFSON BROS. CO., 714 S. Hill. VAndike 6903.

TO LET—
6000 to 12,500 sq. ft. on spur, one-story brick bldg., trussed roof, cement floor, skylights, near in.
CENTRAL REALTY COMPANY
MAin 3922. 1208 Loew State Bldg.

HALF of garage including office, suitable for machine shop, car storage, etc. Grand ave. nr. Pico. Rent reasonable. TRinity 0451.

DESIRABLE loft space in heart of wholesale district, 2500 sq. ft. Will divide. 757 S. LOS ANGELES, 4th floor. VAndike 3220.

LIGHT airy factory bldg., 16,000 sq. ft. Close in. Stanford and Agatha. $500 mo. OWNERS. DUnkirk 4368 or DUnk. 6176.

MECHANIC space and grease rack to auto park. 150 car capacity; good location, long lease. Owner, 347 S. FLOWER.

TO LEASE, $150—4179 S. Figueroa, large residence for business purpose. AX. 5889. W. P. GOODHUE, 774 E. Vernon ave.

SUITABLE space for butcher in excellent location. Apply BERRY PRODUCE CO., cor. 9th & San Pedro. VAndike 9181.

FURNITURE—HOUSEHOLD GOODS—For Sale, Exchange

FURNITURE
BELOW FACTORY COST
SOME SLIGHTLY DAMAGED
BY FIRE

We have some wonderful 8, 9 and 10-piece dining-room suites, all from the best eastern factories.
Some of these sets were slightly damaged by our fire on West 6th st., others that were in our warehouse and are in perfect condition.
In bedroom furniture you will find some wonderful buys in 8-piece suites, some with twin beds, others full sized beds, that we are selling for less than half the regular value.
Also odd dressers and odd living-room pieces, priced to sell quick. If you need one or more pieces of furniture of any description it will pay you to make your selection now. High-grade bargains.
MOODY FURNITURE CO.
749 N. Western, cor. Marathon & Western.
S CAR

FLOOR SAMPLE FURN. SALE—
Closing out all floor samples to make room for new shipments to arrive.
$225 3-piece mohair suite........$125
$125 Windsor Wilton rug $85
$25 day bed and pad $18.95
$30 combination library diner ...$20
$12.50 plate glass mantel mirror ...$7.50
Included in this sale are some very fine dining, living and bedroom suites. Substantially reduced to move quickly.
BIMINI FURN. CO.
102-4 So. Vermont at 1st.
Open evenings.

NAVAJO rug for sale, size 12x12, grey center with red and black border. A beautiful specimen of Indian hand work. Retails for $750. Will sell for $300. Phone VAndike 3209.

BEAUTIFUL furn. in Wilshire residence by the piece. Mohair living rm. set, 10-piece Italian Renaissance din. suite, oriental and Wilton rugs, walnut and ivory bedroom sets, odd pieces living-rm. furn., floor lamps, refrigerator. Call today and tomorrow. 602 S. NEW HAMP-

MUSICAL INSTRUMENTS—
For Sale and Exchange

THIS WEEK
should be your Piano buying time.

Very Easy Payment Terms
on many Used Piano & Player Bargains.

See them all. They represent

PIANOS

from some of the World's Best Makers
such as

Steinway, Mason & Hamlin, Baldwin, Chickering, Fischer, Weber, Kranich & Bach, Autopiano.

All attractively priced and all in 1st-class condition, ready for many years of Musical Service.

THE MAY CO.,
HAMBURGER'S.

MUSIC SALONS. 4TH FLOOR.

AUGUST PIANO BARGAINS
Uprights, Grands, Players
Extraordinary Savings.
Easy Terms.
Hundreds of fine pianos taken in trade by the seven Platt music stores, having been thoroughly reconditioned by factory experts in the Platt shops, are on sale now at astonishingly low prices. Nearly all high grade makes including Steinway, Chickering, Knabe, Mason & Hamlin, etc. Terms as low as $1 week. Will rent some of these pianos for as little as $2 mo. Open eves. PLATT, 620 S. Bdwy.

PIANOS. Rent a piano. Uprights, $2 mo. up. Players, $4 mo. up. Baby Grands, $5 mo. up. Used but guaranteed pianos. Steinway, Chickering, Kimball, Knabe, Mehlin, Steger, Hardman, upright players, baby grands, squares, reproducing uprights and grands. All rent can apply on buy later if desired. DANZ MUSIC CO., 105 N. Spring St. Open till 9.

PIANOS RENTED.
Rent a new or used piano.
Upright ....$2 per month and up.
Player ....$4 per month and up.

MUSICAL INSTRUMENTS—
For Sale and Exchange

MID-SUMMER SALE of all new and used pianos, players, grands, phonographs. $10 first payment places a new piano or phonograph in your home. Liberal terms for balance. Pianos $90 to $510. Players $165 to $650. Phonographs, $12 to $350. Victor, Edison, Sonora, Pooley, Pal, Outing. Such pianos as Kimball, Apollo, Knabe, Hudson, Baus pianos. Players, grands for rent, $2 to $6 mo. Rent to apply if you buy later. Don't waste time shopping. We've got the instrument you want at your price and terms. Old instruments taken in exchange. Open eves. and Saturdays. PACIFIC COAST PIANO CO., 726 W. 6th. Phone MEtro. 2449.

FOR SALE—Chickering parlor grand piano, mahogany finish, sell at a bargain. Address V, box 23, TIMES OFFICE.

STEINWAY piano, used, $250 if taken at once. MUSICAL STORAGE, 437 S. Hill.

BRUNSWICK electric phonograph at a sacrifice. 1843 W. 43RD PL. UN. 6966.

PIANO, nice upright, $67. Mr. Breeden's piano, in storage. 437 S. HILL.

BRUNSWICK big cabinet, used and 40 records, $65, guar. 437 S. HILL.

SAXOPHONE, Bolton C melody, silver bell. Phone HEmpstead 8758.

PIANO—Chickering grand, brown mahogany, $550. Rent $8. Storage. 437 S. HILL.

SONORA cabinet phonograph and 30 records, $75. STORAGE, 437 S. Hill st.

VICTROLA, console, new flat top and 30 records, $85. STORAGE, 437 S. Hill st.

CONSOLE, large size, Sonora, tone-arm & 30 records. $85. 437 S. HILL.

REAL bargain, new Edison, 20 records. 1409 EL CENTRO. HEmpstead 4625.

GRAND piano, new, $835. Need some cash. DUnkirk 6243. 2040½ LEEWARD AVE.

VICTROLA & 40 records like new cheap for cash. 955 S. ARDMORE.

VICTROLA—Big cabinet, used and 30 records, $65. Musical Storage, 437 S. Hill.

PIANO—Standard make. Wonderful tone. Cheap for cash. 4930 S. WESTERN.

SONORA console, mahogany period model, and 60 records. STORAGE, 437 S. Hill.

MISCELLANEOUS— For Sale

BUILDING MATERIAL.
New and 2nd Hand.
New doors $1.50 and $1.75.
2nd hd. corrugated iron, 3c.
Large assortment of 2nd hd. sash & doors, plumbing supplies, Schumacher wall board, electrical supplies, builders hardware, wire fencing, screen wire and what nots.
Garages of all kinds built to order.
12x15 novelty siding, 1 window, $85.
10x16 Calif style, $65.
These are built on your lot.
Samples at yard. Open Sat. till 5 p.m.

SO. CALIF. WRECKING CO.
426 E. Slauson. AX. 6984.
Between Main and South Park.

BUTCHERS' SUPPLIES
Refrigerators, display cases, meat blocks, cutting tables, etc. SOUTHWESTERN BUTCHERS' SUPPLY CO., 310 E. 7th.

5-TUBE RADIO— All in cabinet and loud speaker with horn ready to hook up. Only $65. Call evenings, 1504 E. SLAUSON AVE.

FOR SALE—Diamonds, jewelry and other personal property; nothing but bargains. MARKWELL & CO., 302 Cit. Nat. Bk. Bg.

LINOLEUM, 50c a yard while it lasts. AMERICAN FURNITURE CO., 520 E. 1st st. BRoadway 0918.

TENTS, auto covers, all sizes & weights. A tent that is a tent. DOWNIE BROS., Inc. 640 San Pedro st. TRinity 7101.

FRESH figs for sale, 10c a lb. 1415 W. 35TH PL. EMpire 1863.

BURROUGHS adding machine, late model, like new, half price. 708 S. SPRING.

HAVE your feather pillows made at the factory. Acme Feather Works, MAin 1166.

FOR SALE or rent, invalid chairs. Professional Sup. Co., 809 S. Hill. TUcker 1245.

SAMPLE tents, ½ off, guaranteed water proof. S. Western and 41st sts.

AWNINGS made. CAMPBELL AWNING CO., 5122 S. Main st. Phone AXridge 0510.

Office and Store Equipment

CLEANING HOUSE IN USED DEPT.
8 T. W. desks in oak and mahog. $30 up.
10 flat tops in oak, wal. and mahog. in different sizes, $20 up.
7 rolltops, oak and mahog. in different sizes, $25 up.
80 side chairs in oak and mahog., $3 up.
10 arm rot. chairs in oak and mahog., $12 up.
Tables in all sizes, from $15 up.
Look over these wonderful values in office equipment.
Call KOEPPEL, TRinity 6735.
L. A. DESK CO. 848 S. Hill St.

CLOSING OUT DESKS.
Flat-top desks, $18.50 to $75. Oak, walnut and mahogany, less than wholesale prices. Steel filing cases, 4 drawer, oak finish or mahogany, worth $55, Closing out at $30.
Half carload iron safes, all sizes, at 70% of regular prices. Beautiful roll-...

MISCELLANEOUS— For Sale

Jewelry, Diamonds, Watches

A SOLID platinum flexible bracelet, set with 3 large blue diamonds and 138 small blue diamonds, 72 fine small sapphires, in all a very beautiful piece of jewelry, worth $3000 for $1350. M. WEINSTEIN, 601 Title Guarantee Bldg.

A VERY handsome dinner ring set with a Marquis shape diamond, weighing about 1 carat, absolutely perfect, also 38 smaller diamonds, all perfect, worth $1500 for $750. M. WEINSTEIN, 601 Title Guarantee Bldg.

AN approx. ½ carat pure white diamond, absolutely perfect, set in a ladies' fine basket ring, fancy lace work, worth $250 for $100. M. WEINSTEIN, 601 Title Guarantee Bldg.

TRY and beat this price. An approx. 2½-carat blue-white diamond, set in a man's white gold ring with 2 sapphires for $650. M. WEINSTEIN, 601 Title Guarantee Bldg.

AN APPROX. 1-carat blue-white absolutely perfect diamond set in a ladies' solid platinum ring mounting with 10 small diamonds, worth $900, for $425. M. WEINSTEIN, 601 Title Guarantee Bldg.

LADIES TAKE NOTICE! While they last you can secure for less than wholesale, genuine imported latest cut crystal beads, $25 a strand. Room 308, STACK BLDG., 228 W. 4th st.

A SOLID platinum wrist watch, oval design set with 24 blue white perfect diamonds, very high grade. 17-J. movement, worth $400 for $175. M. WEINSTEIN, 601 Title Guarantee Bldg.

A SOLID platinum wedding ring, surrounded with sapphires, worth $150 for $60. M. WEINSTEIN, 601 Title Guarantee Bldg.

A SOLID platinum Shrine pin, studded with diamonds, worth $60 for $30. See this bargain. M. WEINSTEIN, 601 Title Guarantee Bldg.

SOLID plat. wrist watch, 30 blue white diamonds, 17 jew., guaranteed. Beat this for $165. BOEDY, 1009 Loew's State Bldg.

Lumber, Building Materials

2x2 O. P., 8 to 20	$15 per M.
2x4 O. P., 6 to 20	18 per M.
5-8x4, 4 to 20 RW. Nor. sdg.	20 per M.
½x3, 4 to 20 Nor. sdg.	20 per M.
1x4 to 1x12 O. P., 4 to 20	18 per M.
2x3, 8 to 20 RW	20 per M.
1x3 O. P. flooring	28 per M.
5x8x4, 4' O. P. ceiling	20 per M.
5x8x4, 6' O. P. ceiling	25 per M.
5-8x4, 8' and up O.P. ceiling	27 per M.
5-panel colonial doors, special	2.10 each
Columns	$5 and up

VERNON LUMBER CO.
1910 E. Vernon ave.

CORRUGATED IRON— BRAND NEW.
8c SQUARE FT.
MYER SIMON.
2468 E. 8TH ST.
NR. SANTA FE AVE. VAndike 9168.

SWAPS— All Sorts

WILL exchange well established beauty parlor in the finest downtown location for equity in lot or will assume contract. Beautiful and harmonious decorations. Latest and up to date equipment and growing trade. Owner must sell at once. Going East. This is a bargain. Address W. box 402, TIMES BRANCH.

EASILY $1000 SAVED— "New." 5-room mod. bungalow and extra lot in choice Highland Park section, 25 min. from city. Hdw. floors. Tile bath, shade trees. $750 down, bal. $4500, monthly payments. ...

AUTOMOBILES, ETC.— Miscellaneous

BOZZANI! BOZZANI!
BOZZANI!!
SALE! SALE! SALE!
LETS GO, FOLKS
The Event Los Angeles Has Been Waiting For!

BUICKS—CHEVROLETS
DODGES—DURANTS
FORDS—HUPMOBILES
HAYNES—LEXINGTONS
MAXWELLS—OVERLANDS
OLDSMOBILES—OAKLANDS
PEERLESS—PACKARDS
PAIGE—STUDEBAKERS
SCRIPPS BOOTHS—STARS
VELIES—WILLYS KNIGHTS

Every car reduced 25% to 50%. This is not bunk, but a real honest to goodness sale. Every car reconditioned and bears Bozzani's guarantee.

10—EXTRA SPECIALS EVERY DAY!!

HERE IS A SAMPLE:

1919	Buick, Calif. top	$225
1923	Chev., late touring	$335
1923	Durant, Ansted motor	$785
1921	Overland 4, reconditioned	$175
1922	Ford sedan, new paint	$295

1921	Maxwell coupe	$395
New	4-Door Ford sedan	$685
1921	7-pass. Buick	$475
1923	late Sport Durant	$595
1920	Light 6, dandy shape	$295

SEVERAL $50 cars. 14 cars at $100.

A few as low as $25.

No offer within reason will be refused.

EASY TERMS. OPEN EVENINGS.

HURRY! HURRY! HURRY!

First Gets the Best.

BOZZANI'S MOTORS
Sunset & Broadway.

AUGUST CLEARANCE SALE

Our loss, your gain. Buy now and save money.

Wills Saint Claire demonstrators, touring and other models at prices that are real investments instead of ordinary "buys," these cars have to be seen in order that their values may be appreciated.

Wills Gray Goose Special, 4-pass. Balloon tires, hydraulic 4-wheel brakes; run 2000 miles; many extras $2400

Wills touring, 5-pass. demonstrator. $1400

Wills coupe, 5-pass., in the pink of condition $1750

Wills roadster, new paint $1650

OTHER MAKES.

Latest model Packard twin, 7-pass. $1750

Type 59 Cadillac sub., 7-pass. .. $1850

...

AUTOMOBILES, ETC.— Miscellaneous

CADILLACS — CADILLACS

DON LEE
7TH AT BIXEL
(DUnkirk 1180)

People who buy Cadillacs have been driving good cars. Consequently, the class of cars Don Lee takes in are above the average in condition. Our $200,000 stock of used cars is one you cannot afford to miss seeing before you buy a used car at any price.

CADILLACS

	MODEL		
TOWN CAR	61	(22-23)	$3850
SEDAN	61	(22-23)	2950
COUPE, 5-P	61	(22-23)	2950
PHAETON	61	(22-23)	2450
TOURING	61	(22-23)	2150
LIMOUSINE	59	(20-21)	$2000
COUPE, 3-P	59	(20-21)	1850
SEDAN	59	(20-21)	1700
TOURING	59	(20-21)	1400
PHAETON	57	(18-19)	$1350
COUPE	57	(18-19)	1250
TOURING	57	(18-19)	775
LIMOUSINE	57	(18-19)	650

OTHER MAKES

FRANKLIN	22	SEDAN	$1850
CHANDLER	23	SEDAN	1500
NASH	22	SEDAN	1350
MARMON	20	LIMO	1000
CHEVROLET	20	SEDAN	350
PEERLESS	23	COUPE	$2200
MARMON	22	COUPE	2050
BUICK	22	COUPE	1550
STUDE BIG 6	22	COUPE	1300
DODGE	22	COUPE	725
FORD	23	COUPE	450
MARMON	22	TOUR	$1750
FRANKLIN	22	TOUR	1450
PIERCE	15	TOUR	850
STUTZ	20	TOUR	750
MAXWELL	23	TOUR	675
CHANDLER	21	TOUR	675
PACKARD	17	TOUR	800
ESSEX	21	TOUR	$575
PEERLESS	20	TOUR	450
CHEVROLET	23	TOUR	370
LOCO	18	TOUR	550
NASH	19	TOUR	400
MAXWELL	19	TOUR	250
CHEVROLET	21	TOUR	225
PACKARD	20	4-PASS	$1850
(Special Job—Real Class)			
PACKARD	'19	CLUB RDS	1000
PACKARD	19	ROADS	1000
HUDSON	17	ROADS	450

TERMS — TRADES

OPEN EVENINGS

FOR BARGAIN HUNTERS.

23	Chevrolet coupe, perfect	$475
22	Buick 4-cyl. roadster, snap	$385
22	Dodge 4-cyl. roadster, perfect	$575
23	Overland roadster, perfect	$350
22	Durant touring, just refinished	$400
23	Chevrolet touring, all new cords	$375
22	Chevrolet touring, snap	$185
23	Earl touring, biggest bargain	$450
20	Maxwell touring, late 2-unit type	$100
	Dodge taxicab	$450
22	Ford tour. See this	$175

Easy terms. No Brokerage.
1423 S. FLOWER ST.

CHEVROLETS
Reconditioned by an Authorized Dealer.
1923 CHEV. TOURINGS, $325 TO $450.
1922 CHEV. TOURINGS, $150 TO $240.
A fine bunch to pick from.
1923 and '24 Chev. Coupes and Sedans.
Easy Terms.
BANNON & McGUIRE
Authorized Chevrolet Dealers
Moneta ave. at 43rd st.

HUDSON COACH, 1923 model. This car has special upholstery and looks like a new car. $985.
HAROLD L. ARNOLD
901 West Seventh st.

DODGE BROTHERS CARS, ALL MODELS. In the pink of condition. Ready for the road. Priced to sell. Easy terms. The place to buy a Dodge Brothers used car is at THE ALBERTSON MOTOR COMPANY, Dodge Brothers Motor Cars, 16th and Figueroa Streets, Open Sundays and evenings.

SAVE $200
Will discount deposit on new Cadillac. Unable to take delivery. Choice of any model.
W. H. H. PILCHER,
P. O. box 316
Phone W. 14386.
Whittier, Calif.

GOOD BUYS IN GOOD CONDITION—
'24 Stude. Spc. tour. $800 extras. A buy.
'24 Willys Knight, sport. Bargain.
'22 Dort sedan, only $395.
'23 Overland sedan, $550.
OTHERS AT INTERESTING PRICES.
150 W. Jefferson. Open eves. HU. 3431.

A FLOCK OF DANDY USED CARS
Rarin' to go with our shop guarantee. Many light models, small prices, easy terms. PASHLEY MOTOR CO., 1118 S. Main.

WILLYS KNIGHT, OVERLAND
BUY FROM US.
OUR SERVICE is the talk of the town.
BOZZANI MOTORS, 617 N. Broadway.

...

POULTRY, PET STOCK—
For Sale, Exchange, Wanted

Dogs and Dogs at Stud

BEAUTIFUL well ped. male Collie 14 mo.; good disposition, wonderful watchdog, fine around children. Bargain. $50. 6115 DE LONGPRE, corner Grover.

FOR SALE—Two young pedigreed German Police bitches, over distemper, fine to breed, reasonable. COLORADO 2658 or FAIR OAKS 5494 for appointment.

PED. AIREDALE puppies, sire Ace High, 10; also Bostons, Cocker Spaniels, Fox Terriers. 9606 MONETA. THornwall 3675.

POLICE pups, A-1 pedigreed, beautiful specimens; females $25. DR. P. S. TRAXLER, 258 Lorraine, Glendale.

PED. English Bull puppies, prize winning stock, 4 mo. old, reas. 1402 CENTRAL AVE., HUmbolt 3338.

FOR SALE—Boston Terrier pups, (pedigreed) 841 WEST 59TH STREET.

RED CHOW DOG, BEST BLOOD. PHONE 593-640.

PED. German police puppies, sired by Benera Nester, very reas. 5833 6TH AVE. VE. 6021.

TOY black and tan pups, 174 W. GLENWOOD PL. Block W.L.B. Blvd., South Gate, Cal.

BOSTON TERRIER puppies, high-class, pedigreed; private family. Call 148 NORTH SEVILLE ST., Huntington Park.

FOR SALE — ENGLISH BULL FEMALE PUPPY. AN. 4011. 415 MOTT ST.

PED. Irish Setter pups eligible to registration. 3484 E. 4TH ST. ANgelus 0658.

REGISTERED pedigreed Saint Bernard puppies for sale. Call 761-509.

BOSTON bull pups, full pedigree. Also one full grown male. 746 E. 8TH ST.

Cats

SILVER PERSIAN kittens, also Mentor. All blue-rib. stock. 131 N. Ardmore. 568-504.

BLACK Persian ped. cats, 8 wks. old, $10, $15. Real pets. BE. 7472. 1520 W. 16 st.

HOUSES—
For Sale

Miscellaneous

A-U-C-T-I-O-N.

FRANK HOSKINS AUCTIONS.

TUESDAY, AUGUST 19, 2 P.M.

[illegible]

HOUSES—
For Sale

Miscellaneous

HANCOCK PARK'S BEST BARGAIN

$27,500. ITALIAN VILLA. $27,500.

Conscientiously built as well as artistically designed, this two-story stucco Italian Villa is located in the most exclusive residential section of Los Angeles, on a large east front lot close to excellent transportation and schools and commanding a wonderful panoramic view of the mountains.

It contains nine large rooms and three tiled baths with separate cabinet shower. Needless to say all the appointments are commensurate with a home of real merit and distinction.

Being absolutely as represented, this is the "Home you have always wanted at the price you can well afford."

For a personal inspection and information as to terms, etc., phone R. E. MONTGOMERY.

CHELEW & HOIT,
Wilshire at Harvard.
DRexel 4286. DRexel 4286.

BRICK ENGLISH HANCOCK PARK HOME

New, well construction, handsomely finished and architecturally correct. Brick English home located in Los Angeles' finest residential district, located at
116 NORTH ROSSMORE.
West front on a 100x200 well landscaped lot, affording a magnificent view across Wilshire Country Club.

There are 10 large rooms and 3 baths, baths arranged en suite with bedrooms and dressing rooms.

Your inspection is invited. Courteous representative on premises daily between 10 a.m. and 5 p.m. Phone MR. WHITE for further information.

CHELEW & HOIT,
WILSHIRE AT HARVARD.
DRexel 4286. DRexel 4286.

A FINE 6-ROOM HOME.

[illegible]

HOUSES—
For Sale

Miscellaneous

$37,500.
150x150.
EXCEPTIONALLY LARGE CORNER.

$50,000 would not reproduce this wonderful stucco residence. There are 12 attractive rooms. The living room is of exceptional proportion and finished in the finest of mahogany. The dining room is artistic and finished in Jacobean oak. The large solarium offers a particularly inviting appeal. The kitchen and service pantry afford every convenience. Maid's room and bath. The second floor avails 5 very spacious bed chambers and 2 enclosed sleeping porches and 2 complete tiled baths such as you seldom see. If a billiard room interests you it is available. There is also a double garage with man's room. The grounds have flowers and shrubbery in great profusion. Let me drive you through Lafayette Park and inspect what I believe to be the greatest property value in the city. Phone me for appointment. Mr. Jones.

BURTON & CO.
WESTERN AVE. AT 10TH ST.
766931.

WILSHIRE'S GREATEST SACRIFICE
OWNER HAS GONE EAST.

PALATIAL HOME AND FURNISHING
400 SOUTH LUCERNE BLVD.

Open for inspection 1 to 5 Tuesday, Thursday and Saturday only. See it.

This magnificent residence is completely furnished and contains 14 lovely rooms, three baths, five bedchambers.

Large corner lot of nearly an acre. One of the finest homes in all Wilshire.

See Mr. Montrose or Mr. Soderberg, with

JAMES J. DONAHUE,
Wilshire corner Western. DRexel 4951.

ONLY $100 cash, $395 by Sept. 15, balance $69.50 per mo. This includes the interest. Greatest bargain ever offered for less than $7500. A classy, strictly modern, brand new large 6-room bungalow [illegible]

HOUSES—
For Sale

Miscellaneous

"IN THE HEART OF WILSHIRE."

"A COLONIAL BEAUTY"

AND A BARGAIN TOO!!!

On beautiful Ardmore ave., just north of Wilshire Blvd. 10 rooms, 3 baths, 4 master bedrooms and maid's room and 3 sleeping porches. The living room, dining room, music room, breakfast room and large entrance hall can be thrown open together affording an ideal arrangement for entertaining. Just redecorated throughout and in perfect condition.

The lot 75x150 feet is beautifully landscaped and would be cheap at $22,500 for the ground alone. The price of $31,500, on easy terms, makes this the outstanding buy of the Wilshire district. Properties of this sort seldom come on the market.

NOW UNOCCUPIED AND OPEN FOR INSPECTION, 2 TO 5 TODAY. Call 339 S. ARDMORE AVE. or PHONE DRexel 4286 or HOlly. 2949.

$11,000

ON BEAUTIFUL ARDEN BOULEVARD. $11,000

This attractive stucco bungalow located on the choicest concrete paved street in the city is, in our opinion, A REAL BUY. There are 2 fine bedrooms, large living room and dining room, opening onto a patio which overlooks a beautiful rose garden. $3500 WILL HANDLE.

GLENN & SMITH
633 SO. WESTERN AVE.
567-137. PHONES 567-874.

$2200 $275 DOWN $2200

5-ROOM BUNGALOW. Owner cannot complete. A few hundred dollars will make this house worth $5000 or better. Sacrifice. In excellent restricted section between Hollywood and Burbank. House livable at present. Move in and finish as you can. See STORMS, 5530 De Longpre ave., near Sunset & Western.

READ THIS
WILSHIRE'S BEST 2-STORY [illegible]

HOUSES—
For Sale

West and Northwest

$19,750.

LAFAYETTE SQUARE BARGAIN

ELEVEN ROOMS.

Cement stucco, tile trim, 4 master bedrooms, 2 sun rooms, 2 baths, marble shower on second floor, maid's room and bath on first floor. Living room, library and reception hall in mahogany. Dining room in oak, breakfast room in ivory. Large lot 64x146. A fine home in a beautiful location. Am moving to Santa Monica, hence the above sacrifice. Call Owner, MR. CRENSHAW, 208 W. 8th St. TRinity 8695. (Any broker.)

4 FIVE-ROOM BUNGALOWS—
NEW AND MODERN.
$250 CASH. $40 PER MONTH.

Located on paved boulevard between Hollywood and Burbank. 15 minutes drive from Hollywood, 40 minutes from Los Angeles. Paved streets, cement sidewalks and curbs, gas, water, electricity and phones. Lot 50x135. Price $5250 and worth it. Fine neighborhood, desirable neighbors. Bus line coming. If you have a car and want to own the finest house you have seen for less than $6500 write me giving your name and address and I will arrange for you to see the property. You are dealing with owner, no commission to pay. Write builder, care of V, box 163, TIMES OFFICE.

$2500 CASH

7 ROOMS 2 BLOCKS

FROM WESTERN AND BEVERLY

A comfortable home with 3 bedrooms, east front, 50x130 ft. unrestricted lot. "B" Zone. Lot alone worth $7500. Total price is $9500. Call RHODES, HEmpstead 2175.

THE FRANK MELINE COMPANY
301 N. Western ave.
"Service that Satisfies"

$8750, HOME AND INCOME, $2000 CASH

Fine new stucco double bungalow, 4 rms. each side. Tile bath and sink, [illegible]

HOUSES—
For Sale

South and Southwest

$5000 IN new oil district, 8 blocks from latest derrick, lovely 4-rm. house on 50x136 lot, nicely improved place, worth more than price as income property and with good chance of good money as oil property. Will sell on easy terms. Living rm. 12x20, dressing rm., wall bed, dining rm., kitchen, bedrm. is 12x16. Cement garage. Trees, flowers, lawn. An ideal home. 1139 W. 106TH ST. Ph. BEacon 5958.

NECESSITY
FORCES ME TO SELL.
I WILL TAKE $1000 DOWN.
5-room colonial, modern to the minute, wonderful surroundings. 7th ave., ½ blk. 54th st.
MUST BE SOLD BY THE 20TH.
5759 7TH AVE. VErmont 2022.

OWNER LEAVING, FORCED TO SELL 6 large rooms, 3 bedrooms, all hdw. floors. All built-ins. Basement. Hot air furnace. Shade trees, flowers, garage. Near Vermont and 49th. Price reduced from $9000 to $7800, easy terms. VICKERY, 4370 Moneta. AXridge 8242.

STUCCO, 5 rms., nook, $6800, $3200 down. Modern to the minute. Gar., drive. 2 blks. car. Exchange equity for lot nr. W. Pico. 1309 W. 50TH ST. UNiv. 6005.

A REAL bargain for cash or $1500 down. I have what you are looking for, a beautiful 5-room Spanish stucco at 1454 W. 65TH PLACE. See owner, 5412½ S. Vermont, Apt. C.

BEAUTIFUL 9-rm. house, 4 bedrooms, basement, large screen porch, garage, near Manual Arts High School and St. Cecelia's Church. Sacrifice for quick sale. 4275 BRIGHTON AVE. UNiversity 5647.

NR. Santa Barbara and Western, beautiful 5-rm. colonial, all hdw. flrs., fine lawns. Only $7350, EZ terms, mo. payment only $53, inc. all int. See Mr. Kerth with THOMPSON, 4014 S. Western. UN. 7020.

$1000 CASH, 5 RMS., $4950
ALMOST NEW, ALL HDW. FLRS., NOOK, AUTO. HEATER [illegible]

HOLLYWOOD—
For Sale, Ex., Wanted, To Let

ONE OF THE MOST MAGNIFICENT

ESTATES IN HOLLYWOOD

Close in, yet absolutely private. 1 to 2 acres of ground to suit the requirements of the buyer. Beautiful residence of 14 rooms. Large sleeping quarters, billiard room, dance salon, surrounded by fountains. Lily pond, arbor, etc. One of the finest outdoor swimming pools in city. For particulars see

C. T. TRYON SYNDICATE
Corner Western and Franklin ave.
GRanite 6066

WANTS CASH
TO REPLACE CONDEMNED STOCK

Cattleman sacrifices his West Hollywood wonder home on lot 80x190. Price $16,000. Cash $9500. (Vacant lots here same price.) Located in famous and fashionable Crescent Heights district near Sunset and Fairfax. 6 spacious rms., outside servant's quarters. Screened and glassed patio porch. Rare and exotic flowers, tropical ferns, rose garden. Adult avocados, persimmons, huge walnut trees, oranges, lemons, grape fruit. Delightful walks, shady nooks for hammock. Expansive lawn. Really an estate expressing the California idea. Open Sunday. Bainbridge. JOHN PLATT CO., 7228 Sunset Blvd. GRanite 8539.

SPECIALISTS IN HILLSIDE HOMESITES [illegible]

BEVERLY HILLS—
For Sale, Ex., Wanted, To Let

[illegible]

GLENDALE—
For Sale, Ex., Wanted, To Let

[illegible]

PASADENA—
For Sale, Ex., Wanted, To Let

[illegible]

ALHAMBRA—
For Sale, Ex., Wanted, To Let

[illegible]

AUTOMOBILES, ETC.—
Miscellaneous
Sedans for Sale

[illegible]

ALHAMBRA—
For Sale, Ex., Wanted, To Let

A BEAUTIFUL double four stucco duplex in N.W. Alhambra, east front. The price is right and $2500 will handle. [illegible]

[illegible]

WALNUT ACRES FOR SALE
Acre, half acre, 1-4 acre tracts. 2 blocks to car line. New school. This property is located in Rose Mead. 9 miles to Los Angeles. Fine shade, 16 year old trees, small payment down for people who want to build homes.
No city tax.
J. E. YOUNG & SON
Main Office, 10 S. Garfield ave., Alhambra. Tract office on Valley Blvd., 2 blks. east of San Gabriel Blvd. Open Sunday.

3 BEDROOMS, large liv.-room, fireplace, dining-room with buffet, nice kitchen, large screen porch. All oak floors. Extra commode and basin in one bedroom. Garage. Fruit trees. Best street in town. $8000, $3000 cash. H. W. DIONYSIUS, 16 E. Main. Ph. 1614.

DANDY 5-rm. bung., all built-ins, fireplace, oak fl., garage, lot 30x150. Good location. Only $5000, cash $1250. Bal. $43.75 incl. int. WHEELER, 2028 So. Garfield ave. Ph. Alh. 1078-R.

FOR sale cheap, beautiful home $500 cash. 4 rms., cement cellar, gar., 2 big barns, 2 chicken runs, large grape arbor, 14 fruit trees, asparagus bed. 612 S. CHAPEL ST.

MOD. 6-rm. bungalow, all built-ins, hdw. floors, 2 blocks Sierra Vista sta. 23 LA PALOMA. PH. 149-M.

EAGLE ROCK—
For Sale, Ex., Wanted, To Let

BEAUTIFUL EAGLE ROCK.
Fine 6-room home, 3 bedrooms, Living-room 14x28, hardwood floors throughout. Garage, large cellar. Lot 90x125, covered with shade trees, lawn and flowers. Price $8000, $2500 handles, balance like rent. MRS. PRENTER, 4652 York Blvd. GArfield 6479.

BRAND NEW STUCCO
5 rms. and nook, built for a home, modern throughout, north of Colorado, close in. Sacrifice for $7500, terms arranged. F. S. ROSS & CO., 1602 Colorado Blvd. GArfield 7427.

$6000, 5 rooms, bath, 2 sleeping rooms, cellar, garage, fruit, large lot near Occidental College, car and stores. Good terms. 2283 RIDGEVIEW AVE., Eagle Rock.

TO LET—Nicely furnished new 4-room bungalow, 2 bedrooms, in center of Eagle Rock. All conveniences, garage. GArf. 4411.

HIGHLAND PARK—
For Sale, Ex., Wanted, To Let

5 ROOMS modern & large sleeping & screen porches, fruit tree, berries, garage, chicken run, school & yellow car close. Price $4500 cash or terms as rent. Owner, 506 WIOTA ST. nr. Eagle Rock Pk.

HIGHLAND PARK BARGAIN.
5-room mod. home, large lot, $4500, $500 cash. CRAIGMILE, 2636 Dayton ave.

GOODYEAR PARK—
For Sale, Ex., Wanted, To Let

MUST sell four rooms, screen porch, good lawn, near 2 car lines. 1397 ROSE ST.

HUNTINGTON PARK—
For Sale, Ex., Wanted, To Let

HOLLOW tile stucco, 5 rms., modern, $1000 will handle. For a few days only. Might consider exchange. OWNER, 861 Walnut, Walnut Park.

4-ROOM MODERN HOME, $3250, $500 DOWN. PHILLIPS, DEL. 1868.

INGLEWOOD—
For Sale, Ex., Wanted, To Let

FOR SALE—Furnished or unfurnished 5-room colonial bungalow, hardwood floors, garage, corner lot 45x125, room for small house on rear. Lots of fruit, flowers and shrubbery. 422 S. FIR ST. Phone Inglewood 443.

$5500, NEW magnasite bung., 5 rms., exch. equity $1850 for clear lot, $750 T. D. or small house. Owner, 914 W. 18TH ST. ATlantic 2375.

SANTA MONICA—
For Sale, Ex., Wanted, To Let

FOR RENT
WE HAVE A NEW 3-STORY MODERN BUILDING 50x125, RIGHT IN CENTER OF BEST RETAIL DISTRICT, THIRD & SANTA MONICA BLVD., SUITABLE FOR GENERAL DEPARTMENT STORE. WILL LEASE TO RESPONSIBLE PEOPLE FOR 10 YEARS OR LONGER. SPLENDID OPPORTUNITY FOR ESTABLISHING PERMANENT BUSINESS. F. W. ARMITAGE, 1329 3RD ST. PHONE 21469.

W. W. BENNETT
804 Wilshire Blvd., takes great pleasure in showing the newcomer or purchaser the future of the most wonderful spot in the world—SANTA MONICA.

FOR SANTA MONICA PROPERTY GET KOCH REALTOR'S LIVE LIST. 1352 3RD STREET, SANTA MONICA.

CITY LOTS AND LANDS—
For Sale

$12,500.
FLAT OR APT. LOT.
On alley, equal to corner. Best buy in district, west of Vermont, north of 6th st. 57x134, fine location. Quick action. See MR. MONELL, with M. I. PIERSON CO., 3414 W. 6th st.

VIEW LOT.
Beautiful knoll lot, approx. one-half acre, fairly level, near Vermont and Los Feliz, price has been $15,000. Can deliver for $11,500. Phone 598523.
CUNNINGHAM & OAKS.
5101 Sunset Blvd.

BARGAIN FOR BUILDER.
Large 80-ft x 135-ft. lot on MALCOLM AVE., Westwood. A SACRIFICE; can be divided into two 40-ft. lots. East front. MR. LANDSRATH, VAndike 1401 or DUnkirk 7426 evenings.

OWNER MUST LET GO—
WILSHIRE UNRESTRICTED.
Paid $20,000, take $13,500 quick. 80x200 unrestricted & zone B on west side Norton, next to 1123 So. Norton, full comm. to agents. 3975 WILSHIRE. 567517. Chance of life time.

MUST SELL
Lot 45x145 on La Brea, south of 16th. This can be had at your own price. Ph. EMpire 2464.

SEE THIS SNAP
Wilshire dist., 55 ft. residence lot, high ground, near school and transportation. $3000. HOlly. 3486.

HIGHLAND AVE. IN HANCOCK PARK
Hurry if you want this 60x175 ft. lot, north of Wilshire at $6250. SACKETT BROS., 5410 Wilshire Blvd. EMpire 4056.

CORNER LOT ON BVD. CAR TRACK—
60x150. 2 blks. Occidental College. Ideal for apts. or oil station. $3750. At least $1000 underpriced. 6190 PASADENA AVE. GArfield 3767.

FOR SALE—I must sell my lot north of Hollywood Blvd., in foothills. Price $1100; will take $55 down and $30 per month. Address OWNER, P. O. box 121, Hollywood Station, Los Angeles.

LARGE SCENIC LOT, $4500. Large beautiful foothill lot near Western ave. Commanding a wonderful view of the Los Feliz dist. and city. Forced sale. 1661 N. WESTERN. HOlly 4798.

BUILD that home now. No first payment on lot; your own terms. Close in, pleasant, improved neighborhood. 2½ blocks from car. $2250. Your opportunity. BLACK BROS., 502 Black Bldg.

CANNOT duplicate this beautiful lot, concrete street, electroliers, Beverly Hills, only $1695, terms. 584196. Eves., HEmpstead 6269.

WILSHIRE BLVD. BUSINESS COR.—
52x162. $13,685. TERMS.
20 min. from Broadway.
Stop at the "Castle." Wilshire Blvd. at Le Doux. 559-493.

FOR SALE.
Business lot on Westwood Blvd. forced to sell. Owner. HEmpstead 8546.

FOR SALE OR WILL TRADE—
My income lot, ½ blk. south of Pico, nr. schools. As first payment on single or double bungalow. GRanite 2652.

BIG level view lot overlooking Beverly, Westwood, sea and mts. Cheviot Hills. Owner, BOOKE. $2250, terms. Phone 563-186.

UNRESTRICTED Bev. Blvd. lot, near new grammar school. Sac. $1000 on equity if sold this wk. Owner, GR. 5264. HO. 1285.

DESIRABLE blvd. frontage, 95x178, near Hollywood Country Club. Very reasonable for quick sale. 307 S. FLOWER. MAin 5113. Courtesy to agents.

$2750—WILSHIRE Vista district, $1000 cash, balance easy terms. High level, east front lot. A real pick-up, schools and transportation. C. LITTLE, 762188.

WILL sacrifice my 40x130-foot lot in Alhambra. Must sell at once. FAIR OAKS 6371, Pasadena.

CITY LOTS AND LANDS—
For Sale

WASHINGTON ST. CORNER
100-foot corner on Washington st. [illegible]

[illegible]

CLARENCE URBAN
3301 W. Washington. EMpire 5215.

NEW WINDSOR SQUARE SACRIFICE.
This beautiful lot 62½x110 feet [illegible]

CHELEW & HOIT
Exclusive Agents.

AN EXCEPTIONAL OFFER.
Ideally located residence lot between Pico and Sixteenth Streets, just off Pruess Road. Improvements in and buildings going up on adjacent lots. Excellent transportation. Priced for immediate sale. $1600.
MR. BURKE. GRanite 2002.

BUILDERS! SPECULATORS!
LOOK AT THIS STEAL!
Residential income lot 50x128, 200 feet from Wilshire. Paved street near school, at the ridiculous price of $2650. BETTER HURRY ON THIS. SEE F. W. LYON, DRexel 1464.
THE FRANK MELINE CO.
3701 Wilshire Blvd.

BUSINESS LOT, $2500—$500 DOWN.
On Ventura Blvd. in N. Hollywood, 20,000 to 30,000 AUTOS PASS DAILY.

RESIDENCE LOT, $1000—$200 DOWN.
Near cars. All improvements.

F. C. WOOD, 126 W. 3rd st. ROOM 713. Phones TUcker 1533—FAber 5509.

AN OPPORTUNITY to pick up a sacrifice from owner, leaving city. Choice lot with mountain view, near Wilshire and La Brea on Dunsmuir, ½ block south of Country Club Dr. Comparison with adjoining values will show a real bargain. Discount for cash. Call owner at EMpire 4242.

BUSINESS LOT SACRIFICE.
52x135.
ON LA BREA, BETWEEN NINTH AND WILSHIRE, $11,000. WE PREDICT THIS LOT WILL GO TO $500 A FOOT. CALL MR. KENNEDY.
KELLS & GRANT.
WILSHIRE AND WESTERN.
DUnkirk 3000.

MUST BE SOLD BY 1 P.M. TODAY.—
IMPROVED OTTAWA ST. LOT.
½ blk. west of Figueroa. Income $75 mo. Price only $19,500. You can make $3500 on this in 6 mo. Mr. Davis with J. B. ALTHOUSE CO., 315 So. Western. DRexel 4473.

5½ A. on Vermont ave. at Francisco st. near 192nd st. Geologist in writing says underlying land is pool of petroleum. Don't want you to rely on this. Land well worth $17,825. Terms, $10,000 cash. Might consider imp. inc. property L. A. Need the money. Box V, 406, TIMES BRANCH. (6th and Spring.)

DON'T WAIT
UNTIL SATURDAY NIGHT TO TELEPHONE YOUR SUNDAY ADS TO THE TIMES. DO IT FRIDAY OR EARLY SATURDAY. 7:30 P.M. IS CLOSING HOUR FOR ALL CLASSIFICATIONS. MEtropolitan 0700.

LOOK THIS UP.
Business lot 48x110 on 90 ft. Romona blvd. and car line.
Income lot 50x125, been offered $4000 for both. Need money. Take $2500, $1500 cash, bal. $25 monthly. 2214 E. 1ST ST. ANgelus 4544.

FINANCIALLY embarrassed on account of sickness I will sell my two beautiful bungalow court or duplex lots for just my equity. Ideal location, close in, beautiful view, easy terms. Inquire of MR. STEWART in office of Chief of Police.

LA BREA AVE. FRONTAGE
Business lot, 1 block from Wilshire, next to a corner in the midst of real development. Ready for building NOW. Priced $295 per ft. Think of it.
W. VAUGHN SCOTT CO.
646 S. La Brea. GR. 2652 or GR. 2553.

FOR SALE OR TRADE—
MUST SACRIFICE beautiful Los Feliz Heights lot at cost. Over one million dollars improvement surrounds this lot. Size about one-half acre. $3500 equity. Address C, box 72, TIMES OFFICE.

WILSHIRE BOULEVARD DISTRICT.
Highly restricted residential lot close to Wilshire Boulevard, improvements all in, car service, school, shopping district. Price $3000, terms very easy. Telephone EMpire 3338.

52 FT. business corner on new 10th st. extension through Beverly Hills. Best buy in entire city. $1000 will handle. Price $4100. Will sell for $500 per front ft. in 1 year. 559803.

CRENSHAW BARGAIN.
Near Wilshire, $2000 under market. Call MR. CAMPBELL, with BOWKER & PACKER, DUn. 1955.

HOMESITE OR INVESTMENT
You can't go wrong buying this large corner on concrete street, block off Wilshire, for $1300 down. See it today. HELMER, 763969.

ONLY $3150 for high class income lot. Country Club Wilshire district, close to car line on high ground. A genuine bargain. Cheap at $3750. DE MERRITT, 763970.

WILL sacrifice $3500 acre across from Hollywood Country Club for $2000, $500 will handle, very easy terms on balance. K. L. MILLS, 943 S. Burlington. Ph. 53014, evenings or Sunday morning.

FOR SALE—70x155 ft. on Melrose ave., the finest bungalow site in the University district. Inquire of owner, 936 LOEW BLDG. No agents. Ph. TUcker 1730.

FOR SALE BY OWNER
Close-in business lot, 60x135, C Zone. Best location. For quick profit. Will double in 2 years. $5500 down, balance at 7%. Call owner, DUnkirk 4871.

I'M HARD UP. MAKE OFFER
on my W. Hollywood lot 60x130 on west side Orlando Drive, between Willoughby and Waring. Price surrounding lots first. OWNER, FA. 4798. Evenings BE. 4595.

WINDSOR SQUARE CORNER.
100x180, 5th & Lorraine. See choicest corner in square. Call owner for price. MEtropolitan 3524.

BARGAIN in one acre near Western ave. Good oil prospects. Price $1850, $550 cash. Bal. $17 mo. Int. quarterly. See FRANK GRANNI, Redondo Blvd., 1 block east of Western. Phone GARDENA 878.

FOR SALE—Equity in lot, located ½ blk. west of Vermont ave., on W. 67th st., near car line. All street improvements in. Adjoining beautiful Rodgers Park. Call ATlantic 5366.

40-FT. res. lot in Southgate, all improvements in and paid for, $850, $50 cash, bal. easy mo. payments. See MRS. LUKENSMEYER, 1631 S. Seville Ave., Southgate. G. R. Van Meter.

WILSHIRE COR. IN BEVERLY HILLS.
100x158, 20-ft. alley. If taken quick, $22,500, cash $10,500 or will lease. 584196; eves., HEmpstead 6269.

BUILDERS, ATTENTION Six 50-ft. building lots in Tatum Tract, prices ranging from $1950 to $2285. Terms. 559-039 or eve. UNiv. 4870.

BEAUTIFUL north front lot on W. 74th st. Between Gramercy and St. Andrews Place, $1700. Owner on ground Sunday. Write 2750 BENEDICT ST.

$10,500, 50-FT. lot fronting Moneta ave., ½ cash to settle estate. Hurry. J. E. MERCER, 5606 Moneta ave. AX. 4448.

BUSINESS CORNER ON WASHINGTON
Near Vermont, less than $300 ft., act quick. 779 W. SANTA BARBARA.

BEST offer takes $1250 equity in fine duplex lot, Wilshire-Fairfax tract. GRanite 8444.

SIGHTLY corner lot for double or duplex 50x130. Near country club and La Brea. For quick sale $5000. GRanite 3553.

BEAUTIFUL lot overlooking canyon, ocean view, suitable for fine home, $3450. Address V, box 355, TIMES BRANCH.

2 LARGE lots in La Fayette Sq. Bet. $50,000, $100,000 homes. Must be sold. MR. DAVIS, DRexel 4474.

SO. MAIN ST. bus. lot for store and home. 80x130, $1900. Easy terms. TR. 6589 or eves. VE. 3569.

FOR SALE by owner, fine apt. house lot 50x150, one block from Westlake Park. Cheap for quick sale. Phone 72552.

50-FT. frontage, 175 ft. deep, just N. of Sunset Blvd. Exclusive residential. $5750. HEmpstead 2330.

FAIRFAX business lot 40x110 ft., near Wilshire Blvd., with a wonderful future. $200 foot. PHONE 597-293.

2-STORY residence lot on Crenshaw Blvd. between 8th & 9th. East front, 50x150. Bargain. OWNER, 72381.

$267 DOWN, $10 MO.
$1775. Lot 60x120, W. Adams dist., schl. stores, 5c car. 5171 W. Adams. 762789.

MULLEN AVE., NEAR WILSHIRE BLVD.
EAST FRONT, HIGH GROUND.
Must raise money quick. EM. 4254.

WILSHIRE manor, big lot, Holt st., bet. Wilshire and Wentworth Dr., $2350, $1250 down. Must sell. EMpire 8803.

90-FT. frontage, hillside lot, wonderful view, $3200, easy terms. MR. COOL, GArfield 7071.

SPLENDID prospect near oil, a cor. on 119th st. $3000. Terms. TR. 6589 or eves. VE. 3569.

BEST buy in city, unrestricted lot nr. L. A. High School, 50x135. Only $2500, terms. Call 4178 W. WASHINGTON.

REDONDO BLVD., NR. PICO, 50 FT. EAST FRONT. $2700. 760558. L. E. SHUCK.

W. ADAMS Pk., La Brea ave. Bargain $1400, terms. VAn. 0064. HOFFMAN.

CITY LOTS AND LANDS—
For Sale

BEAUTIFUL VIEW LOT.
$3500, HOLLYWOOD FOOTHILLS. $3500 [illegible]

[illegible]

OWNER must sell 2 large foothill lots. GRanite 9110.

WILSHIRE high lot, near C. Club Dr. [illegible]

Will Build

WILL BUILD AT ONCE, FIREPROOF APARTMENTS EAST OF FIGUEROA [illegible]

ARTHUR E. MORTIMER CO.
818 CHAPMAN BLDG.
SEE J. D. BATCHELDER.

WILL build along Western Avenue overlooking Los Angeles to your plans and MOVE YOU FREE. Terms 25% on lot 50x132 and 15% on house, balance 3 to 5 yrs. All improvements included with lot purchase. McINTYRE, 614 S. Spring St.

IF YOUR LOT IS CLEAR
I will build and finance your home, 100%. Lot subject to my appraisement. Free plans. Save money by investigating. L. L. BRYSON, 723 S. Alvarado. 558022

APARTMENT, FLAT PTY.—
For Sale and Exchange

UNPARALLELED opportunity, $4000 cash will give you possession of a splendid apartment building on large corner. Income of property will pay out balance. Yours for $4000. Call TUcker 5847. H. STEIN, 343 S. Hill.

NEW flat building 4, 5-rm. and 1 3-rm. over building of 4 garages in rear. Price $35,000. Incumbrance $18,000. $15,000 will handle. Located Bronson ave. at Pico. Address V, box 412, TIMES BRANCH.

BY OWNER—On corner, 2-story four apartment flat building in rear suitable for apartments, faces side street. Terms. CApitol 1965. 154 S. AVE. 20.

BUSINESS PROPERTY—
For Sale

CASH $20,000. INCOME $5460.

MR. INVESTOR—READ THIS.

A two-story brick building on Western ave, corner lot 56x130 consisting of 4 stores, 4 flats and 6 garages. Plenty of room left to build four more flats; balance mortgage, 7%.

How does this sound to you? If interested call at

HUGHES AND SCHWARTZ,
4427 S. WESTERN.

AS AUCTIONEERS and appraisers, we are in constant touch with the very best buys in business, residential and income properties in Los Angeles. Investors and speculators will do well to consult us before buying. We can save you money on the purchase of any property.
C. W. GOODWIN,
Manager, Real Estate Dept.
KEMP AND BALL
Auctioneers.
162-64 West Pico st.
ATlantic 9640. ATlantic 9611.

SAY, MR. NORTH ENDER!
WHERE ARE YOU GOING TO MOVE TO? LOOK AT THIS CHOICE CORNER, MAIN & 33RD STS.,
101x140.
2-STORY OLD BUILDING.
PRICE $65,000.
TERMS.
CONWAY & GLEASNER,
1032 CITIZENS' NAT'L BANK BLDG.
VAndike 7531.

W. WASHINGTON SACRIFICE.
Improved business property. Lot 60x100, at strategic intersection of Washington and main thoroughfare between Vermont and Western. Big building improvements planned for this section should make this lot alone worth $25,000. Can deliver improvements and all for $16,000 this week only. $6000 will handle.
H. C. BEST (Realtor.)
2825 W. Washington. Phone 760-894.

WESTERN AVE. CORNER.
85x100, near Beverly Blvd., improved with one-story building. Good leases expire in about three years. A dandy investment with chance for increased value in short time.
MR. TUSTIN, HOlly 9094.
LA BONTE & RANSOM CO.,
157 N. Larchmont Ave.

IMPROVED BUSINESS PROPERTY
$22,500 TERMS $22,500
New solid brick building, all leased, consisting of Sam Seelig market and corner drug store. Average rental $3400 per year. A safe investment.
Courtesy to brokers.
RALPH D. SWEENEY
Phone 766-947 2171 W. Washington.

HILL STREET INVESTMENT
INCOME $12,600. PRICE $115,000
A 3-story brick bldg., stores and hotel rooms with secured leases. This property is the best downtown buy. Lot 45x150. Call T. A. Allen.
ALLEN INVEST. CO., Sole Agts.
308 Union Bank Bldg. MEtro. 1642.

IMPROVED BUSINESS CORNER—
3 NEW stores, all rented, very desirably located on west end of Jefferson car line, room on rear for dble. Income pays for property in 10 yrs. with net surplus of $5000. Price $18,000. Only $7000 down. Worth investigating. Inquire 2806 W. JEFFERSON.

STORES and apts., heart of fast growing section West Adams. $520 per mo inc. Only $85,000. Almost your own terms. BURKE, CULLEN & POYNTER. 1ST & OCCIDENTAL. DUnkirk 9190.

TRANSFER CORNER—
Let me tell about this corner. It is an unusual buy. Present income about 12%. Cash required $30,000. It won't cost you anything to inquire and it will make you money. P. E. MAGEE, 629 S. Spring. VAndike 6493.

ONLY $4500 CASH.
Buys a 2-story brick-front building consisting of 3 stores and 2 flats, rents $205. Price $22,500, 5-year mortgages for the difference. You can't possibly go wrong on this. Call MR. ELMO. TRinity 8861.

40-FT. business lot on Lincoln Blvd, next to new store building, $1500, easy monthly payments. See Mr. Teufel. G. R. VAN METER, cor. Lincoln & Cypress, Southgate.

WELL located business lot 50x150 on 100-ft. paved blvd. in fastest growing town in San Fernando Valley. Must sacrifice immediately. Phone owner, GRanite 9541.

WONDERFUL WESTERN AVE. CORNER.
$5000 under appraised value, 100 frontage priced to sell QUICK. Right for stores NOW. $25,000 cash necessary. Owner. Address W, box 310, TIMES BRANCH.

LARGE INTERSECTION CORNER
Manchester and South Park Aves., both paved boulevards. Must be sold.
C. FRANK MOORE,
RUmbolt 1745. 5908 Compton Ave.

99-YEAR 6% ground lease on prominent downtown corner, $750 per month, no bonus; require building not less than $60,000 in one year. O. W. LOVAN, 1219 Dewiler Bldg. Phone VAndike 4370.

$4500 UNDER market price, Hollywood Blvd., 50x135 to alley, 200 feet east of Vermont. Best buy on Hollywood. L. H. Kreke, 4657 Hollywood 598049.

VERMONT AVE. BUSINESS LOT
Need cash, sacrifice 75-ft. frontage, 1151 N. VERMONT. Has 6-room house, small income. Make offer. DRexel 6885.

$12,500— CLOSE-IN BARGAIN —$12,500.
NORTH OF JEFFERSON NR. HILL.
Lot 50x110. 7-room house.
HUmbolt 4941-J. 129 W. 31ST ST.

50-FT. BUSINESS CORNER, $15,000,
W. First St. connecting Beverly Blvd. Between Vermont and Rampart Blvd. INQUIRE 101 S. RAMPART. 52778.

$19,500—Ottawa st. lot, ½ blk. W. of Figueroa. Inc. $75 mo. Must be sold by 1 p.m. today. DRexel 4474.

IF YOU KNOW a bargain when you see one, investigate 3447 WHITTIER BLVD. $11,000 net. OWNER, ANgelus 2961.

RESEDA business lot, must go for $1100 that will bring $5000 at least this fall. Phone Owner, GRanite 9541.

$270 per ft. N.W. cor. on Western Ave., cheapest corner north of Sta. Barbara Ave. Easy terms. 5159 S. WESTERN AVE.

I HAVE the best bargain on W. Pico in a business lot. Let me show you. Telephone AXridge 6457. DE VILLIERS.

BUSINESS lot on Vermont ave., $2400. Ripe for store, small down payment. Bal. easy. 10512 S. Vermont. THorn. 1901R-3

1237 W. 9TH. 52x150; a good buy. Must sell. MR. DAVIS, DRexel 4475.

WALL, ½ blk. of 11th. 50x150. Must sell. DRexel 4474. Residence 75096.

OTTAWA, ½ blk. of Figueroa, 48x150. Must sell. DRex. 4475. Res. 75096.

INDUSTRIAL PROPERTY—
For Sale and Exchange

LOT 50x140 nr. Alameda & Slauson, low price, accept terms, $450 cash, bal. over 5 yrs. GORHAM, TU. 2164; eve. UNiv. 1222.

INDUSTRIAL PROPERTY—
For Sale and Exchange

A FEW EXCEPTIONALLY CHEAP PROPERTIES DON'T MISS THIS OPPORTUNITY [illegible]

50x150, Santee near 11th [illegible] $22,500

[illegible]

W. I. HOLLINGSWORTH & CO.

ATTENTION BUSINESS MEN [illegible]

INDUSTRIAL SITES [illegible]

MANUFACTURERS
I have to sell some factory bldg. in West Hollywood.
2 stories and basement, 10,000 sq. ft., on corner near freight depot. Light, airy floor space, $25,000, terms. Call at 821 NEWCOMB ST. Phone HE. 2659.

10,000 sq. ft. or more. Trackage. Will build to suit. Lease at 2½ cents. Sell on long time. Lowest cost. E. B. HEWITT with G. C. DENNIS CO., 302 Van Nuys Bldg. VAndike 9868.

INCOME PROPERTY—
For Sale

NIFTY DOUBLE BUNGALOW
Near Western and Santa Barbara, close to street cars and schools.
Each side has 4 rooms, 2 porches, nook, bath, hall, extra bed and garage.
Beautiful lawn, shrubs, flowers, and young trees.
Price right for quick sale. Present incumbrance $6000, balance on easy terms to suit you.
Call Forenoons.
OWNER, 560-672.

$10,000 BUYS THREE ITALIAN VILLAS. Live in one. The other two rent for $225 per mo. French Italian type, tile-walled kitchens and bathrooms, patios with lily pond. A marvelous view, yet only one block from car line, north of Hollywood Blvd.
We believe this is an opportunity to purchase a very high-class investment with an exceptionally reasonable first payment.
HENRI P. GUERTIN,
6407 Hollywood Blvd.
GR. 1181.

NEAR AMBASSADOR HOTEL.
NEW STUCCO 4-FAMILY FLAT AND DOUBLE BUNGALOW.
ALL FOR $24,000. Terms.
Bargains like this are seldom offered. All modern features, tiled baths and sinks, mantels. Close to three car lines, school and shops. At popular-price rents. Pays 15% on full purchase price. See Mr. Geer, 567364.
VON STEIN CO., REALTORS,
555 SOUTH WESTERN AT 6TH ST.

UNUSUAL INVESTMENT
SHOWS 8.2% NET ON $200,000
INCREASES TO 16.7% 9TH YEAR
Brand new building, corner lot, West 7th st. Stores, studios, etc., leased for 10 years, value $400,000. Owner will finance $200,000. Present net income $17,000. Increases annually to $35,000 net the 9th year. See MR. CONANT.
C. M. CONANT CO.
565-15 3980 W. 6th st. 567-844.

TWO-STORY DUPLEX
BEAUTIFUL HOME AND INCOME
New 14-room duplex, hardwood finish, better built, 3 bedrooms upstairs each side. One side leased. Will more than carry investment. High beautiful location close to L. A. High School. See it at 1216-1218 Tremaine ave. and call W. W. NEWLEE, TRinity 6451. (Evenings, DUnkirk 6679.)

BUNGALOW COURT—
Income $240 month. 6 units, 3 rooms each. Built-in beds, ice box, radiators, etc. Large lot. Room for 8 more units. Owner will sell as is or build other 8 units. 1 block 5c car. Near schools and stores, center of BEAUTIFUL HIGHLAND PARK.
3916 Pasadena ave. GArfield 6283-6461.

SACRIFICED
NEW HOLLYWOOD COURT
Close to Santa Monica Boulevard. Ten modern units. Will show over 20% gross income. LET US HAVE YOUR OFFER TODAY.
THE FRANK MELINE COMPANY.
3701 Wilshire Blvd. DRexel 1464.

ON 51ST ST, nr. Figueroa, home and income. 10-rm. furnished home, arranged for renting part. Large garage and shade trees. $12,000, $2000 down, $100 per mo. including interest. Will consider clear lot and some cash as part payment. Phone owner, THornwall 4942.

FORCED TO SELL.
Owner must sacrifice dandy stucco double near Western & Adams, one of the best buys in the city. Let us show you.
NICHOLS & NICHOLS,
1600 W. Santa Barbara.
Phone UNiv. 4545.

$3000 UNDER VALUE, 2-story 4-room DUPLEX rear of CORNER lot, plenty room for 4-flat bldg. LOT VALUE $10,000. WILL SACRIFICE for $13,000. Immed. possession one side. OPEN FOR INSPECTION, 3617 W. 23RD ST. COR. 7TH AVE. Courtesy to agents. Ph. EM. 8272.

$26,000. SOME GOOD BUY.
11 separate bungalows on lot 105 by 175. Occupied by satisfied tenants. Low rent, $3.50 per month. Agents, take notice. GEORGE MACK, 440 SO. East Lake.

STUCCO 4-family flat, 17 rooms and basement, tile baths and sinks, all built-in features, newly completed and rented, income $275 month. $8000 cash handles. See owner, 5528½ DE LONGPRE AVE. HEmpstead 2868.

BUNGALOW COURT
11 units, 4 garages, lot 92x148, near 9th and Ardmore, new, furnished, 11th st. car. Rents for $650 a month, summer rates, increasing in value. Easy terms. OWNER, 451 N. Western. Ph. 471-203.

$20,000 handles 8-unit stucco court, 5 rms. ea. and garages, elegantly furnished, all rented, income $12,600 annually. Bank loan $17,500, total $45,000. For appointment call NEUMEIER, 5610 S. Vermont. UNiversity 3847.

INCOME $78,000 IN 10 YEARS
40-room apartment house property, new bldg., every modern convenience. Well secured lease. A wonderful bargain at $55,000. Liberal terms or city trade. F. W. SHULTZ, 321 W. 3rd. VAn. 5313.

LET me take you to the escrow dept. and prove that my client deposited $9000 part purchase of well located duplex at $22,500, expecting bal. from east. Will lose part of deposit, make offer to O. W. LOVAN, 1219 Detwiler Bldg.

FLAT BARGAIN.
Beautiful well-built, 4-family flat near Ambassador Hotel. Will deliver for as low as $5000 cash payment or will take a good first mortgage. Call DEIGNAN at DUnkirk 0700.

IF YOU are in the market for apt. or hotel leases or if you want a good buy in apartments that are sure-money makers, see Marvin Williams with
JOHN F. KUHNS CONSTRUCTION CO.
233 W. Vernon. AX. 6948.

FOR SALE OR TRADE—Forced to dispose rooms each side, 2 garages. $6000 equity, of my double bungalow on Martel. 4 Excellent income property. Opportunity to become business. Address C, box 71, TIMES OFFICE.

4-FAMILY FLAT.
$13,500, $6000 cash, bal. $50 per month. Lot value $7500. Close to Santa Barbara & Exposition Park. A sacrifice for quick sale. Owner, 5817 S. WESTERN AVE.

THIS IS THAT PLACE.
8 rooms, sleeping porch. Lot 50x300? 2 blocks from Franklin High School. 4 rooms upstairs rent for $50 with garage. $8500, $2000 will handle. 5000 MONTE VISTA ST. GArfield 6458.

LOT 60x142 with a 5-room California house, bath & hot water, garage, trees. Price $4250, $1250 cash, bal. $40 mo. See A. B. GETTELMAN, 1705 Merrill Ave., or 6009 Compton Ave.

OWNER'S sacrifice. Well built 4-family flat, 4 large rms. each, dbl. house in rear. 50-ft. lot to alley. Nr. Pico & Vermont. $19,500. $6000 cash. C. W. BYERS, 2614 W. Pico. BE. 3346.

INCOME $175 per month with cash down only $7000. Total price $17,000. New two flat Spanish stucco in the heart of Hollywood. Owner forced to sell. 1607 W. 7th. Ripley & Hilton. DU. 4210.

ATTRACTIVE new Spanish double, N.W. 4 rooms each side, automatic heater, tile bath and sink. Beautifully decorated. Must sacrifice, $12,000, terms. HEmpstead 9964.

OVER 12% NET.
2 double bungalows & 3 garages on corner lot between Washington & 16th St. For price & terms call at 2519 W. WASHINGTON ST.

STUCCO duplex bargain, 12 rooms, extra 4-rm. apt. over garage. On corner lot, 1 block from Westlake Park. Will accept bungalow in on trade, terms. Real sacrifice. Owner, 55320.

DUPLEX or rooming house, must sell at once, 10 rooms—lot 60x140. Look at it and make me an offer. W. Adams district. Close in. 1628 W. 25th st.

NEW 8-UNIT APT.-HOUSE E. HOLLYWOOD. INCOME $400 MO. WILL SACRIFICE FOR $31,000. 1-3 CASH. PHONE EMpire 8272.

4-FAMILY FLAT SNAP
$22,500. Brand new with 2 small rear bungalows. All rented. Fine income. Near 8th and Vermont. 56571.

$3500 DOWN, Owner, 4-rm. dble. New, tile bath and sink, hdw. flrs., ample closets and drawers, built in feat. Exquisite interior decorations. Call at 1058 W. 57TH.

HERMOSA BEACH FLAT, 12 rms., one flat furnished. The best buy, only $8000, terms. Owner, 2236 HERMOSA AVE., Hermosa Beach.

INCOME PROPERTY—
For Sale

ATTRACTIVE
APARTMENT INVESTMENT
3-story stucco apartment house located in the center of the best apartment house district in the city, containing 48 rooms divided into 24 well arranged single apartments. Leased for 10 years, well secured at a total rental of $92,160. Price $64,000, mortgage $24,000. 15 years, 7% interest. This is a conservative investment priced far below real value. For further information call Mr. Case or Mr. Bullock.
BURTON & CO.
WESTERN AVE. AT 10TH ST.
766-931.

INCOME $240 A MO.
A RARE BUY
$20,000.
2 beautiful stucco doubles on corner lot within 2 blks. of L. A. High School. Corner building facing Dean Ave. Consists of 4 and 5 rooms. Inside building facing 12th St., consists of 3 rooms each. Both brand new with tile bath and kitchen, hardwood floors and built-in features. $7300 down and bal. only half of income received. See them today. S.E. cor. 12TH & DEAN, or ph. HEmpstead 3058.

OPPORTUNITY GREETS YOU!
Strategic corner fronting 200-ft. ON TWO BUSY STREETS.
Improved with corner store housing successful going business. APARTMENT IN CONNECTION. TWO FIVE-ROOM BUNGALOWS. Four-unit stucco apartment house. Four garages. New. All occupied.

INCOME FIVE THOUSAND DOLLARS.
FUTURE INCREASE IN VALUE will afford NICE PROFIT.
TERMS can be arranged.
3901 PASADENA AVE. GArfield 4114.

ONLY $15,000 for building and ground. Ground alone worth $10,000. Must be sold to settle an estate. 2-story duplex, first floor containing 5 rooms, second floor rooms. Ideal neighborhood close in. ½ blck from electric cars.
HARRY NEYER.
4415 W. 2nd st. at Western ave.
Phone DRexel 8486.

AUCTION.
Monday, Aug. 18, 2 p.m., 7000½ Bonsello. Beautiful 3-unit court, 2 3-room, 1 5-room, every modern convenience. Inc. $95 month, sacrificed to the highest bidder for what it will bring. Drive out Hoover to Bonsello or F (Athens) yellow car. VAndike 4551.

$17,500 will buy from owner 5 ground-floor apartments all furn. 3 garages. 6-room mod. bungalow, fine shrubbery, income $300 per mo., easily rented summer & winter, close to Santa Monica Blvd. Will greatly increase in value in next few years. Call or write to OWNER, 1424 9TH ST., Santa Monica.

SPECULATORS—
12-unit court, 7 garages, large lot, wonderful location, just completed. Modern. Secured 10-year lease, worth $60,000. Sell for $47,000. Terms. OWNER, 4517¾ WILLOWBROOK. ¼ Block Santa Monica and Vermont Blvds.

NEW 8-room stucco DOUBLE and 4-room house with 2 garages north of Santa Monica nr. Gardner. Income $2160 annually. Price $17,500. Terms arranged.
FOSTER & FOSTER, REALTORS.
5516 SANTA MONICA BLVD.
HOlly. 5883.

FLAT BUYERS ATTENTION—
I have an exceptionally well built 20-room flat on fine corner lot north of the Ambassador Hotel. Income $400 mo. (All rented.) Underpriced for quick sale. No trades or agents. Call DU. 1610 for appt.

WILL accept $2500 down on my 4 and 4 double stucco on 7th ave. near Jefferson st. for quick sale. Bal. $6700 on E Z terms. Hdw. floors. Stone bath & sink. All up-to-date features. 2135 W. JEFFERSON. 75007.

BARGAINS IN FLATS AND COURTS
Have some wonderful buys, greatly reduced in price; good income; attractive properties; easy terms. BUY NOW.
JOSEPH R. SCHILLER
1131 Van Nuys Bldg. VAndike 2786.

NEW 11-room stucco duplex, finest and best built duplex in Wilshire district. $17,500, $3000 down. Will take good lot in trade.
ROBERTSON REALTY CO.
4610 W. 10th St. 767-951.

5-RM. DUPLEX. New, near L. A. High. Fine returns, $18,000. Terms. Much better than most of them.
HOPKINS INVESTMENT CO.
2415 W. Wash. st. EMpire 8378.

PICO Heights bargain. Owner will sacrifice 8-rm. duplex near Pico & Normandie for value of lot. Only $7000, $2900 cash, balance easy. DAVISON, 2601 W. Pico st. BEacon 3944.

3-UNIT income property on 55th st., west of Central. $7000. $1000 cash. Bal. to suit. DOWNING & SPENGLER, 4608 Central ave.

BY OWNER—On corner, 2-story four apartment flat, Building in rear facing side st. suitable for apartments. Terms. CApital 1985. 154 S. AVE. 20.

BRAND new 6-family court, 3 rooms each. 1126 SOUTH NEW HAMPSHIRE. Price $25,000 with $10,000 cash. Commission to agents. Phone OWNER eves. 56150.

$11,500—New double stucco, 4 rms. each side, hall and screen porch, modern. Lot 50x155, owner sick. $3000 will handle. Ph. GArfield 0490.

114x120 NEAR 9th and Central. Income $5000. Great industrial future. $50,000. Consider part exchange. WILSON, 629 N. ARDMORE. HOlly. 3365.

IF U have $7000 cash I can show U the best buy in a 4-family flat in the city. No agents. Ph. GRanite 0669.

FOR SALE—House that could easily be turned into four nice apartments. Price $9000. Terms. 2833 N. GRIFFIN AVE.

18% NET INCOME. Investment $6000, monthly dividends. Let owner show. 729-68 Eve., TUcker 5883 Days

$35,000 APT. BLDG. $11,000 ON CORNER NEAR AMBASSADOR. NO AGENTS. DUnkirk 2538.

$27,500—COST $32,500; 27-room apt., Burlington st., near Pico. $5000 will handle. McGARRY, VAndike 5294.

MUST sell double stucco, 10 rooms, Huntington Park. $8750, worth $10,500. $1500 cash or auto. OWNER, DRexel 3588.

WONDERFUL bargain. Elegant 10-room stucco double. Tile bath, drain, choice loc. S.W. Quick sale. $10,500. VE. 9964.

10-ROOM double near Vermont and Los Feliz. $4000 down or some trade. HOLT REALTY CO., GRanite 7101.

10-UNIT ct. leased $4800 yr. Hollywood. $29,500, 1-3 cash. VA. 2608.

COR. 4-fam. flat and 4-rm. cot. Hdw. flrs. Built-in. $18,000. $5000 dn. TU. 1550.

NEW double bungalow, 4 rooms each. Price $7500, $750 cash. GArfield 6632.

NEW 8-unit stucco court, $29,500 net, all rent., comp. furn. Owner, VE. 4726.

$28,500—2 stucco 4-flat bldg., 4 flats ea. nr. Ambassador. Mr. Parkins. DR. 4474.

INCOME $600 month, nothing down. $350 per month. CApitol 4058.

SUBURBAN PROPERTY—
For Sale

ARCADIA LANDS AND HOMES—
14 miles from city, 35 min. ride. Beautiful district, sensibly restricted, all improvements.
Half acres, acres or more available. Also suburban homes and poultry ranches. We have resided there for the past 15 yrs. and know conditions thoroughly.
SCHWARZKOPF REALTY CO.
223 W. P. Story Bldg.
6th and Broadway. TUcker 4080.

FOR SALE—Have three new five-room strictly modern bungalows, complete with garage, located on full one acre lots, each lot has 5 large trees, is on paved East Sherman Way, with car line by the door and only 1½ miles to Van Nuys. Nothing finer in the valley in way of location. Prices and terms reasonable. Usual courtesies to agents. Phone MEt. 4692. OWNER.

ZELZAH is an ideal home town, close to the mountains, close to the sea with fruit, flowers and sunshine all the year. Where living costs are reasonable. Removed from the crowded portion of Los Angeles City, yet within its limits with direct and cheap transportation. Address the CHAMBER OF COMMERCE, Zelzah, Calif.

GOOD SOIL & WATER
Are necessary to successful farming in So. Calif. We have both on our little farms, 1½ hrs. drive from L. A. at $400 per acre up. EASY TERMS. Might consider trade. 803 TITLE INS. BLDG., 5th & Spring sts.

BEAUT. home place, 2-story, 8-rm. modern house, gas, electricity, 2-car garage, 2½ acres bearing oranges, lemons, plums, apricots, peaches, fig trees. Located Pomona. Having moved away have no further use for place. A real buy at $9750. Owner, H. A. SPERL, 1525 S. Figueroa. ATlantic 9011.

FOR SALE—Acre poultry ranch on boulevard in Arcadia. Has 4-rm. house, garage, 500-unit brooder house, 300-unit colony house and excellent orchard.
SCHWARZKOPF REALTY CO.
223 W. P. Story Bldg.,
6th and Broadway. TUcker 4080.

FOR SALE—Acre and new 5-rm. colonial bungalow in best section of Arcadia. 1½ blocks to car and market. 35 min. ride to city. Priced low for quick sale.
SCHWARZKOPF REALTY CO.
223 W. P. Story Bldg.
6th and Broadway. TUcker 4080.

MUST sell or lose on More Park ave., one block from Hollywood Country Club. 100x250, 45 bearing peach trees, gas, water, light. All improvements in and paid. Will divide. C. FOX, 1920 Euclid ave., Santa Monica. Phone 24235.

SOME BUY.
2½ acres near South Main St. $2000 per A. Will not last. Surrounding land $3500 to $4000. 701 CONSOLIDATED BLDG. TUcker 5883.

RICH silt loam soil makes my five acres suitable for garden and truck, west of Redlands. Less than $600 an acre. Will sell my equity. TRinity 4478 after 6 p.m.

2½ ACRES, $2165. 1-4 down. Balance easy. Near Whittier and Country Club. Beautiful view. Good for avocados and chickens. This is a bargain. Act quick. P. O. BOX 44, Santa Monica.

BUSINESS lot on busy Manchester ave., Delaware 1318 or 1914 E. Manchester.

SUBURBAN PROPERTY—
For Sale

7 ACRES, $5600, ¼ down, balance easy. Near Whittier. Fine for avocados. Plenty water. MR. RICH, 427½ S. Union ave., L. A. Phone 54268 eves.

$10 PER MONTH buys beautiful orchard homesite covered with full bearing fruit trees and vines. Owner, HEmp. 1097.

Arcadia

ACREAGE, modern homes, lots, chicken ranches, in Arcadia and Monrovia, for sale or exchange for local or city apartments, income property, homes or lots. Desirable properties listed. BASILE, 304 E. Huntington.

Brentwood

FOR SALE—Brentwood Park, on street running along edge of Athletic Club Canyon near Beverly Blvd. and trolley, 2 half acre lots 100x200. Beautifully located, each $3800 net, terms. This is worth investigating. Phone VAndike 3094.

Culver City—Palms

UNFINISHED 4-ROOM BUNGALOW
$2500, only $250 down.
A real opportunity. Priced to sell. Located between Culver City and Venice. OWNER, 625 W. 9TH ST. TUcker 3369. Evenings, 430-415.

Lankershim

LANKERSHIM, Peach Orchard Tract, 1 A. $1350; 3 A., $4000; 10 A., $8000; city water, easy pay. GA. 0019, GA. 4102.

Lynwood

BUSINESS lot, right in the heart of our business section. It's ripe for improvement. Will show good return on the investment. Priced a few days at $5800. DOWNEY & CRYSTAL, Real Estate, opp. postoffice, Lynwood.

Monrovia

FOR SALE—New 5-rm. modern bungalow, garage, fruit, flowers, ideal location. Price $5750, terms $1000 cash, balance $50 per month. W. H. McCUNE, 620 W. White Oak.

FOR RENT—Furnished or not, 5-rm. bungalow and garage, shaded and cool location, $45 per month. W. H. McCUNE, 620 W. White Oak, Monrovia.

San Marino

10 ACRES walnuts ready for suburban homes, 2 blocks N. of Huntington Dr. Water, electricity, gas. Will divide. Terms. Call TRinity 7411.

South Pasadena

FOR SALE—$6400.
7-room house, oak floors, fireplace, fine lot. MRS. GARDNER, ELiot 2811.

BEACH PROPERTY—
For Sale

HOLLYWOOD BEACH DOINGS
Pure artesian water is now being piped to all lots, roads getting asphalt top. Two thousand people there last Sunday.
NOTICE: All unsold lots will be advanced in price next Monday. Price now $290 to $375. Ocean sand lots. Free booklet and road map.
HOLLYWOOD BEACH SALES CO.
7064 Hollywood Blvd. GRanite 9864.

SEVERAL large beautiful scenic ocean front resid. lots on Palisades, So. of Venice, at original prices. (Best buys on entire L. A. coast.) Terms. Worth investigating if in market for beach property. Address V, box 34, TIMES OFFICE.

Long Beach

FOR SALE — $12,500; beautiful double apartment, facing ocean; every convenience, in extra high-class building; half cash, bal. terms. For particulars address box 758, LONG BEACH BRANCH TIMES.

Hermosa Beach

$7500—NEW and modern 5-rm. stucco, never occupied, hardwood floors, 2 beautiful sunny bedrms., tile sink. Garage with store room. Ideal location. This property could be priced at $10,000, but the owner says sell. Only $2500 cash required.
J. H. KIBLER CO.
1227 Hermosa ave. Hermosa Beach.

Redondo Beach

FOR SALE—Here is a money maker. Center of the business section. Cigars, tobacco, school supplies, stationery of all kinds. Toys, crockery, a full supply of notions. Well established business. Must sell on account of sickness. Call and let me show it to you. H. J. McNALLY, American Bank Bldg., Redondo. Phone 16.

BEST buy in Redondo, 100x150 on Pacific ave., $275 per front ft. if sold before Sept. 1. H. J. McNALLY, phone 16.

Venice and Ocean Park

SACRIFICE mod. 4-room bung. on hill overlooking ocean and proposed yacht harbor. Terms. By owner. 6524 VISTA DEL MAR, Venice.

HARBOR PROPERTY—
For Sale

Wilmington

SEND FOR LATEST WILMINGTON MAP, 28x34.
PIONEER REALTY CO.,
801 E. ANAHEIM BLVD., WILMINGTON.
10 CENTS IN STAMPS.

COUNTRY PROPERTY—
For Sale

"AVOCADO LAND."
One and 2-acre tracts near Coast Highway, Santa Fe Railway, close to the sea. Pure mountain water at 4 cents per 1000 gallons. Delightful climate, deep fertile soil. Also tracts of ½ acre and one acre with modern homes.
Prices reasonable—Terms over 10 years.
SOUTH COAST LAND COMPANY,
912 Garland Bldg. 740 S. Broadway.
Ph. TR. 3161. Los Angeles, Cal.

AUCTION
MONDAY, AUGUST 18, 10:30 A.M.
4506 S. MAIN ST.
10,000 acres, State school land in Los Angeles, Kern, Imperial and San Bernardino counties. Will sell from maps blackboard and descriptions. 80, 160 and 640 acre tracts. 220 acres near Valley Center, San Diego Co. Also 160-acre homestead relinquishment being NW 1-4, Sec. 22, Tp. 7 N., Range 5, West S.B.M. 10 miles north of Victorville.
COL. C. F. CALHOUN & CO., Auctioneers, Inc., 4506 S. Main st. AXridge 3880.

AUCTION, Monday, Aug. 18, 10:30 a.m. 4506 SOUTH MAIN ST., L. A.
Will sell at auction all of unsold balance 220-acre ranch. Bench land, excellent for fruit, good soil, free from frost or fog, water, electricity. Fast growing community, Valley Center, seven miles from Escondido. Thirty-five miles north of San Diego. For full description and terms see COL. CALHOUN COMPANY, AUCTIONEERS, 4506 South Main st. or Charles Price, 401 I. N. Van Nuys Bldg., L. A.

WONDERFUL OPPORTUNITY
To develop the 45,000-acre grant in North Central New Mexico. Best fruit zone in New Mexico. Several thousand acres easily irrigated, abundance of water, good grazing and timber land. 7 miles railroad frontage, good highway crosses land, mineral and oil rights included in purchase price. For price and particulars address W, box 504, TIMES BRANCH.

$20 PER ACRE.
WITH LARGE PUMPING PLANT.
160 acres all good level land, suitable for alfalfa, pumping plant throwing 60 inches of water with 25-foot lift. Price $20 per acre cash. No trade. This price is ridiculously low, but owner needs money.
FRANK W. CAIN,
820 TITLE INS. BLDG., LOS ANGELES.
FAber 0635 or BRoadway 2490.

FOR SALE to the best offer. 25 acres citrus grove bearing. Fully equipped, plenty of water, 7-rm. house, frostless location, foothills of La Sierra Heights. Gem spot of Happy Valley, where bare acreage selling $1000 and lots $500 to $2000. Write for direction. See the place, make your best offer. Must be sold in 30 days. Owner is going away. Terms to suit buyer. 909 S. NORMANDIE. DUnkirk 0813.

PISMO BEACH GARDENS
San Luis Obispo Co., 10-acre tracts, only $200 per acre, 1-4 cash, bal. 5 yrs. Only ½ mile to ocean. Wonderful climate, excellent water. Rich sandy loam, grows anything. Will soon be city lots. C. L. SIMMONS, 517 Grosse Bldg., 6th and Spring. TUcker 5154.

SCHOOL LANDS AT PUBLIC AUCTION.
About 10,000 acres in Los Angeles, Imperial, San Bernardino and Kern, will be offered at auction by Col. C. F. Calhoun at 4506 S. Main st., Aug. 18, at 10:30 a.m. For list of lands see C. R. PRICE, 401 VAN NUYS BLDG.

FROM 10 to 160 acres of fertile soil near Escondido, San Diego Co. Particularly adapted for grapes, figs and various fruits. Price $150, $200 acre. No payment for 3 years, but must plant land. A. G. SCHIEK & CO., 338 Citizens Nat. Bank Bldg. TUcker 5163.

20,000 ACRES, $25 PER ACRE—
So. Calif., finest of soil and climate. ¾ of total ready for plow, no clearing or leveling. Water at 40 to 60 feet. Unusual easy terms. F. SHELBY, 120 So. Grand. VA. 6041. TR. 6321.

FOR SALE—Dandy little poultry ranch, new 4-room house, ¾-acre choice land, close to highway, 1 mile to Van Nuys, free school bus, mail delivery, etc. Price $3750. A real bargain. Agents take notice. D. J. WILSON, OWNER. Phone ME. 4692.

FOR SALE—Twin Maples, a beautiful home in a small orange grove, 18 min. walk from center of Riverside. If you are looking for something nice, yet reasonable, see this. Owner, P. O. box 290, RIVERSIDE.

COUNTRY PROPERTY—
For Sale

FINEST RANCH IN SOUTHERN CALIFORNIA, 25 MILES FROM SAN DIEGO
Nine thousand acres mountain valley land, one-half tillable, 25% now cultivated and growing profitable crops. Grazes 2000 head cattle. Fenced and cross-fenced. Three groups fine modern ranch buildings. State highway and stream runs through it for eight miles.
Price $40 per acre, realty board appraisal greatly in excess of this figure. One-fourth cash. Only bona fide buyers answer. Apply to C. W. JORDAN, 605 Merchants National Bank Bldg., or R. H. MALCOLM, Hotel Savoy, Los Angeles, or call at 266 "B" st., San Diego.

55 ACRES offered at sacrifice price for 1 week, $16,000, 30 miles from Hollywood on Ventura Blvd., $2000 cash required. Only bona fide buyers answer. After 6 p.m. DAVE DYAS, owner, HE. 4181.

FARM lands in Southern, Central & Northern Cal. Tracts from 40 to 40,000 acres. L. S. FOULKE, Realtor. "More than 30 years in Cal." 1007 S. Grand ave. Ph. VAndike 4084.

FOR SALE—12-room house, furnished, with 2 large lots, one block off of Main st. Good income. Price $7500 cash. For particulars write 209 VAN NESS AVE. Owner, Watsonville, Cal.

OWNER sac. beaut. country home, bet. L. A. and S. D., chicken equipment, orchard and vineyard. Best soil, climate and water, $12,500, terms or trade. Address V, box 293, TIMES OFFICE.

BUY FRUIT LANDS IN OIL BELT—
10-acre tracts at $10 per acre. Terms $1 per acre monthly. Maps and particulars free. JOHN M. HOWLAND, 709 Matson Bldg., San Francisco, Cal.

FINEST pear and apple land, $30 per acre and 160-acre tracts, rich, level, mountain valley soil. No irrigation required. Unusual value. Owner, CHAS. E. MANLEY, 701 N. Broadway. VA. 1561.

160 ACRES, $25 acre near Rosemond, no alkali. 80 acres at Lancaster for alfalfa or pears. $47.50 acre. E. P. GRAY, 926 Van Nuys Bldg. TUcker 5546.

SOUTHERN PACIFIC RAILROAD LANDS. LONG TERM PAYMENTS. LAND DEPT., 336 PACIFIC ELECTRIC BLDG.

40 A. ALFALFA, poultry, fruit, close L. A., $4000, $200 cash, $200 yr. SEVIER, 215 Union League Bldg. TUcker 4005.

Antelope Valley

10 ACRES ideal for poultry on paved boulevard near town, $1500, $150 down. 215 UNION LEAGUE BLDG. Mr. Young.

80 OR 160 A. relq. $3 A. fam. Little Rock pear, grape, poul. dist. 435 Douglas Bg.

Corona

FOR QUICK SALE—5-ACRE ORANGE GR. at Corona. Perfect condition. $4000 cash. Bal. easy terms. Address T, box 213, TIMES OFFICE.

Imperial Valley

240 A., 8 mi. N. E. Brawley, 160 a. under irrig., no alkali. 35 A. good stand cotton, 18 a. alfalfa, 20 a. cane, 15 tons baled alf. hay. 5 head work stock, implements, chickens, turkeys, 4-rm. Swiss chalet house, barn, stock fence. $16,000 takes all including crops, if sold at once. $10,000 down, bal. 6% or will take in good auto or good bungalow L. A. or beach, or clear income. Trade price $18,000. GLASBY, 4025 S. Figueroa.

Paso Robles

EXCHANGE Paso Robles orchards, mortgages and unimproved on clear basis. WOOLMAN, 711 Pacific Finance Bldg. TUcker 1039.

San Joaquin Valley

OPPORTUNITY in Central California. San Joaquin county, the "heart of the Great Valley" is the fourth agricultural county of the United States. It leads the four ranking counties in dollar yield per acre and diversity of products. Send or call for information. San Joaquin Co. Representative, STATE EXPOSITION BLDG., Exposition Park, Los Angeles.

EQUITY in 10-acre, 30-year old vineyard, in San Joaquin Valley. This year's crop yours. $2500 will handle. Address X, box 333, TIMES BRANCH.

Yucaipa Valley

FOR SALE—Fine apple orchard, 43 acres, 75 miles from L. A. on paved highway in Yucaipa. 10 thousand box crop goes to purchaser.
THOS. S. WADSWORTH,
1030 Title Insurance Bldg. TU. 2726 or 40 West Highland, Redlands.

MOUNTAIN, CANYON PTY.—
For Sale, Exchange, Wanted

YOU ARE CORDIALLY INVITED to visit Modjeska Inn, Forest of Arden, Orange Co., (Modjeska's Home.) Modjeska Inn is not a hotel or restaurant but an attractive, comfortable place to picnic without any charge or obligation. Free picnic tables, benches and auto park are provided. Store and gasoline station available. Free booklet with short history of Madam Modjeska. CHAS. S. MANN, 807 Loew State Bldg., Los Angeles.

FIVE DOLLARS DOWN, five dollars monthly (including interest)) buys a cabin site in Crestline Village on Rim o' the World Road in San Bernardino Mts.; large wooded lots, good roads, splendid water system, stores, postoffice, stage station, every convenience. Prices $100 to $300. Send for book map. CHAS. S. MANN, 807 Loew State Bldg., Los Angeles.

PUBLIC AUCTION NEXT MONDAY, AUG. 18, 10:30 a.m. at 4506 S. Main. Will offer several 40 to 640 acre parcels of convenient So. Cal. mountain lands suitable for resort or cabin site subdivision. Get list at 401 VAN NUYS BLDG.

320 ACRES in Sequoia National Park, small lake, stream, big pines and redwood. Excellent subdivision property. Will sell or trade for So. Calif. AXridge 0892.

BEACH SAND LOTS, $290. Close to new ocean highway, now building, north from Santa Monica. Free booklet & map how to go. GRanite 9864. 7064 Holly. Blvd.

EASTERN, NORTHERN PTY.
For Sale, Ex., Wanted, Etc.

For Sale

FOR SALE or exchange, 320 acres, Miami county, Kansas. 560 acres Dade county, Mo. 240 acres Wright county, Mo. These farms are well improved. Good soil. J. A. KIRMEYER, 538 Wall st.

For Exchange.

TO EXCHANGE—For Southern California property or equities a small farm of 23½ acres with four-room house, barns, etc. Located in Crisp county, Georgia. Fronts on county highway, one mile from town. Give full description of your property. Address P.O. Box 561, SANTA PAULA, CAL.

HAVE $4000 equity in 20-acre vineyard, near Fresno, easy terms, on balance, with big crop ready to harvest. This is a real ranch, good pumping plant, sandy soil, will exchange for bungalow in Glendale or Eagle Rock. Call MR. HUNTON, GRanite 6587. 9 to 12 a.m.

$9000 EQUITY in $15,000 residence, Indiana manufacturing city; also block preferred stock. Want home or income property here. Give full details in reply. Address V, box 9, TIMES OFFICE.

$6400, CLEAR, 160 acres unimproved land near Versailles, Mo. Want L. A. house or lot. Will assume and add cash.
BRYANT REALTY CO.
432-33-34 Title Ins. Bldg. TR. 8688.

ARIZONA RANCH,
550 acres, level, abundance water, clear; want something here. Owner, 758 S. GRAND AVE. FAber 5665.

PITTSBURG, PA., 2 clear lots for L. A. property. 514½ N. CORONADO.

SAN DIEGO PROPERTY—
For Sale, Exchange, Wanted.

SAN Diego lots in most exclusive residential section, overlooking Coronado and San Diego Bay. All improvements in. Will exchange for L. A. improved and assume. Call or write J. H. DEMING, 1412 Formosa st., Hollywood. HEmpstead 7733.

BETTER than oil stock or anything is owning the land itself, just out of San Diego and 3 mi. from Paradise oil well, now drilling. 5 acres for $400 at $10 cash and $10 mo. Many other properties. Branch of., 517 LISSNER BLDG., 524 S. Spring st. Grable-Francisco-Bleifuss Co.

GOVERNMENT LANDS—
and Relinquishments

SCHOOL LANDS AT AUCTION Aug. 18, 10:30 a.m. at 4506 S. Main st. Get list. 401 VAN NUYS BLDG.

OIL PROPERTY—
Miscellaneous

UNION OIL CO. building derrick to test new Kern Co. oil field. Have offsetting leases at ⅛ roy., no bonus, $10 yearly acre rental. Will bring $100 soon as drill reaches oil formations at about 1500 ft. Phone VAndike 0772.

PLACE your bet on Yolo county being the next Calif. oil field. If our well now drilling strikes oil, will have more than I need. If you wish to hold a lease for investment address GERTRUDE A. MURRAY, 252-253 Bacon Blg., Oakland, Cal.

OIL wells, owners, operators, new system, positively recovers all oil economically, regardless of depth. Minimum expense on percentage. Write ENGINEER, 5458 11TH AVE.

MY lot in fee near Athens and Sentinel well. Will consider marketable stocks or bonds. Owner. Address W, box 404, TIMES BRANCH.

OIL PROPERTY—
Miscellaneous

YOUR OPPORTUNITY TO UNLOAD—
Oil stock units, automobiles or anything tradeable. If interested in my proposition I will pay you par value for oil units or equivalent value for what you have to trade. See MR. RATHER AT 320 STORY BUILDING.

OIL, OIL, OIL!
Have 3 producing wells 50 miles from L. A. Want small amount of capital to put down more wells. This is not a promotion but an association of business men. Act quick. Address V, box 268, TIMES OFFICE.

WILL lease 4600-acre oil land, Mexico, oil district. Owner in the city now. For details call H. DORMAN, 612 So. Alvarado street.

ATHENS oil lot, center drilling operations, near Vermont, $2800, $1000 cash, terms. Address V, box 32, TIMES OFFICE.

ORANGE, LEMON, WALNUT
Groves

For Sale.

LA HABRA—24 ACRES, 750 lemon, 675 Valencias, two years old, 2 acres avocados. Irrigation system complete, 2 shares water stock with each acre. Beautiful team, year's supply hay, truck, all implements, house and barn. Beautiful view. Absolutely frostless. 20 miles from L. A. on highway. Price $45,000. Cash $15,000. Balance own terms. No agents. Phone VErmont 1960.

FOR SALE—10 acres budded walnuts with six-room modern bungalow, hay house, double garage and chicken house, income between $4500 to $5000 a yr., located on corner Sunset and Mercede Blvd., West Covina. Phone 55033. Call or write MRS. RAY BRATHER, Route 2, West Covina, Cal.

For Exchange.

FOR EXCHANGE—5 acres of orange grove, near Foothill Blvd. in Fontana, 49 miles from L.A.; grove is clear. What have you to offer?
F. C. MUREN,
VA. 5294. 804 A. G. Bartlett Bldg.

Wanted.

WANTED—Citrus grove, old house, frostless section, on good road near boulevard, from owner anxious to sell. Will move on and give personal attention. Pay nominal cash down, assume reasonable mortgage, balance annual payments preferably crop basis. Can establish solvency and ability. See or write MRS. VAN WYCK, 1623 Fuller ave., Hollywood. HEmpstead 9115.

POULTRY RANCHES—
For Sale

BEST buy in Chas. Week's colony, Owensmouth. 1 acre and 4-room house. $2800 cash or terms. F. J. BENISH, Runnymede st.

ZELZAH, the heart of San Fernando Valley, center of poultry industry. For information write CHAMBER OF COMMERCE, Zelzah, Cal.

3-ACRE ranch near 115th and Central Ave. suitable for chicken raising, improved with a 6-room house. 302 LANE MORTGAGE BLDG. MEtropolitan 4622.

POULTRY and fruit ranch, specialists. HAMILTON, 115 W. Broadway, Glendale. Please mail in your listings.

MUST sell well located improved chicken and fruit ranches. Address V, box 295, TIMES OFFICE.

2 A., water, orchard, 4-rm. house, equipped $2000 chickens, cow corral. $4000 clear, terms. Smith or Hartford, 308 W. 2nd St.

ONE-acre chicken ranch fully equipped to raise chickens. 7-room house, 3 gar., loc. Rosemead. Ph. AN. 3434 or DR. 0806.

REAL ESTATE—
For Sale—Miscellaneous

DON'T WAIT
UNTIL SATURDAY NIGHT TO TELEPHONE YOUR SUNDAY ADS TO THE TIMES. DO IT FRIDAY OR EARLY SATURDAY. 7:30 P.M. IS CLOSING HOUR FOR ALL CLASSIFICATIONS. MEtropolitan 0700.

SANATORIUM SITES.
Have specialized in choice locations.
FREDENHAGEN.
215 Western Mutual Bldg. VAndike 0286.

ACREAGE, SUBDIVISION—
Miscellaneous

FARM LANDS.
A BARGAIN.
Think of getting 1280 acres of wonderful level rich soil near paved highway, good wells, proven walnut and fruit district. Only $100 per acre, very easy terms. Must close this. MR. MILLER, 845 South Hill St.

COLONIZATION or private ranch. Have the best tract in Southern California. Water, alfalfa, income, 1500 head cattle. $30 per acre, cash and terms.
STEWART or YOAKUM,
712 H. W. Hellman Bldg.
VAndike 5243.

READ THIS—
I have 12 acres on Ave. 64, for less than $3000 per acre, all platted, 5c car line, gas, water and sewer. Take half cash. Call UNiv. 3305 after 6 p.m.

75 BEAUTIFUL lots, Foothill Blvd., Altadena, map accepted, agents list. G. F. FRANCIS, owner, 941 N. Lake ave., Pasadena, Cal.

3 ACRES, $30,000, adj. 801 Isabel St. at car barn; build 60 homes; T.D., other property. BURLEIGH, Sherman Hotel.

WANTED—
Real Estate

Miscellaneous

WANTED—6-room and breakfast room stucco bungalow, double garage. Have client with all cash. Price must be between $11,000 and $13,000. Phone or write immediately.
REPRESENTATIVE REALTY CO.
5103 Hollywood Blvd. 503-715.

WILL exchange new sport model touring car, 2 weeks old, driven 700 mi. Value over $2850 and some cash for high-class lot or equity in well located home. No inflated values considered. Address V, box 98, TIMES OFFICE.

DO you need money? We can positively sell your property for you in one week. PHONE 568385.

PROPERTY—We will absolutely sell your real estate for you by our methods in ten days. See us today. 720 L. A. STOCK EXCHANGE BLDG., VAndike 4551.

WANTED—NURSERY SITE, 2 OR 3 LOTS WITH SMALL HOUSE, ON 10-YR. LEASE. 1275 N. COMMONWEALTH. 597-216.

For Cash—Not Classified

WANTED—From private party, $2500. I will pay 8% interest and $100 bonus on owner's strictly modern 5-room bungalow and garage. Lot 40x136. GIFFORD, 5464 5th ave. VErmont 8362.

Houses

WANTED—TO BUY
MODERN BUNGALOW OR RESIDENCE.
FIVE ROOMS OR MORE.
Street improvements and sewer.
NEAR FRANKLIN HIGH SCHOOL OR OCCIDENTAL COLLEGE.
State price, terms and cash wanted.
NO AGENTS.
Address C, box 68, TIMES OFFICE.

WANT to buy 4 or 5-room bungalow, west, northwest or Hollywood near school. Can make monthly paymt. of $50 to $60 and down payment within 6 months. Can give references. I am a buyer, no commission to pay. Kindly give address and particulars. Address V, box 16, TIMES OFFICE.

WANTED—Double bungalow on or near Fairfax; must have 3 bedrooms. Up to $20,000.

HOUSE with 4 bedrooms in West Hollywood. Consider old property. Not over $10,000 or $12,000. Miss Bowman.
MERRICK & RUDDICK, INC.,
403 S. Hill St. VAndike 1166.

WANTED—7 to 10-room Spanish or Italian architecture in Hollywood, not less than two baths. I own three new modern homes, restricted location, Santa Ana, Cal. Price $5500, $6000 and $20,000, all clear. Also some 1st mtg. paper. If you want to get clear for your equity write P. O. box 778, BALBOA, CAL. Give price, location and incumbrance.

$1500 equity in four lots near car, 8% pfd. stk. Vanderbilt newspaper, $300 cash as first payment on small or moderate priced home Lincoln Park or Sycamore Grove dist. P. O. BOX 396, Station A, Los Angeles.

WANTED—5 or 6-rm. modern bungalow, prefer W. or S. W. part of city. Have grocery stock or lot equity as first payment. MR. WAKEFIELD. TR. 8531. 1040 S. Broadway.

WANTED from owner, modern residence, large grounds, Wilshire C.C. district, Beverly, Hollywood, Pasadena or Altadena, to $75,000, for clear choice Hollywood income. MR. CLARK, GRanite 7952

OWNER wants high class residence or vacant for $50,000 equity. Corner Hollywood with building. Income $7200. Block from proposed $1,500,000 hotel. HOlly. 4802.

WANTED—To buy 5 or 6-rm. house, phone installed, $100 down, $100 mo., until paid. West side. No agents. Address C, box 6, TIMES OFFICE.

WANT small house that I can buy same as rent. C. H. PAXTON, 530 West 9th St., TRinity 4050.

WANT 5 or 6-room bungalow, will consider any good location if a bargain. Address WW, box 308, TIMES BRANCH.

I HAVE the money—have you a 5 to 10-rm. house to sell cheap? BOX 1338, Station C.

5 OR 6-rm. house, West, No. West. $6000. Exchange lot 50x150. Bev. Hills. $4000 and cash. OWNER. 1717 3rd ave.

WANTED—7-room house in good neighborhood; must be cheap. VErmont 1538.

7 OR 8-rm. house for 162 acres, improved, Colorado farm, clear. DUnkirk 6872.

WANT for col. clients, Cent. & Hooper Ave. prop. Ransom, 1200 Hooper. HU. 8789.

Lots

BEST cash offer for lot in W. Adams dist. or nr. Normandie and 50th. Address X, box 325, TIMES BRANCH.

TO LOAN—
Money
Real Estate Improvements

MONEY TO LOAN AT 6% TO 6½%

ON FIRST MORTGAGES. Unlimited funds ready, quick action on residences, apartments, flats, duplexes, office and store buildings, one-story or over and public garages, located downtown, west side, Hollywood and Beverly Hills. Maximum loan on a residence $15,000. No annual payment required on three-year loans on new properties.

We buy trust deeds for our own account.

DAVIS MORTGAGE COMPANY
Capital paid in $200,000.
445 Title Ins. Bldg., 5th & Spring.
Representing
U. S. MORTGAGE & TRUST CO. OF NEW YORK for mortgage loans.
VAndike 7643.

WILL LOAN
AT 6%
UP TO
50%
CONSERVATIVE VALUATION.

On any business property except hotels, apts. or theaters, in the zone bounded by Los Angeles and Hill and 1st and 8th sts. Inclusive.

See Wadsworth.
GEO. SUNDAY, INC.,
400 LANE BLDG.

LOANS.
1ST AND 2ND MORTGAGES.

Highest prices for trust deeds, building loans, ranch loans, chattel mortgages and contracts purchased.

CITIZENS BOND & MTG. CORP.
204 Union Bk. Bldg., 8th & Hill.
Phone TRinity 1525.

MONEY TO LOAN.
7% Interest.
FOR GOOD FIRST MORTGAGES.
$2000 to $100,000.
NO APPRAISAL FEE.
IMMEDIATE ACTION.

Mr. Beatty, Mtg. Dept.
NORMAN INVESTMENT COMPANY

TO LOAN—
Money
Real Estate Improvements

6% MONEY

Eastern money now available at 6 per cent for five years.

$100 or any multiple, if desirable the entire loan can be paid at any interest paying date.

Hundreds are taking advantage of the opportunity of getting a low rate loan.

Send for circular — call
THOMAS MORTGAGE CO.
282 Van Nuys Bldg., 7th and Spring.
MEtropolitan 7110.
Correspondents Prudential Insurance Co. of America.

WILL LEND FULL
cost of construction
on clear lot.

We furnish free plans, make contract for buildings on monthly payment plan, and turn building over to owner without bonus, fees or extra charges of any kind.

Open evenings 6:30-8 p.m.

BUILDERS' FINANCE ASSOCIATION,
Suite 412 Laughlin Bldg.,
315 S. Broadway, VAndike 2291.

I HAVE $90,000 to loan, straight three years on first mortgages of from $10,000 to $15,000; no building loans. I will make immediately one $10,000 loan at 7% to run for about 1 year. This must be a loan my bank will take off my hands at that time. I will give you immediate action. R. W. MARTIN, 701 Story Bldg. MEt. 2540.

$85,000
TO LOAN ON TRUST DEEDS. QUICK ACTION. FAVORABLE TERMS.
BOWERS MORTGAGE COMPANY,
534-535 Douglas Bldg., 3rd & Spring.
FAber 1950.

WE will buy your real estate, mortgages and trust deeds. Quick action. Call MR. MATTHAEI, HOLly 9094.
LA BONTE & RANSOM CO.
157 N. Larchmont Blvd.

QUICK MONEY.
Have money waiting to purchase mortgages and trust deeds, buy contracts, or make you a loan on your paper. Tell us your needs. ...

TO LOAN—
Money
Money on Automobiles

AUTO LOANS
WITHOUT INSURANCE
Drive in. Park free.
Get check and drive away.
Money paid in 10 minutes.
NO REFERENCES CALLED.
POSITIVELY lowest rates obtainable.
L. L. MIDDLECOFF, successor to
J. L. BLODGETT CO., 152 W. Pico.
ATlantic 2423.

AUTO LOANS
WITHOUT INSURANCE
CASH AT ONCE.
You keep car and repay in small monthly payments.
MIDDLECOFF & BROWN
527 S. WESTERN AVE.
568-051. OPEN EVENINGS.

$—MONEY LOANED ON AUTOS—$
Mortgages, trust deeds, no delay. You drive. 100% finance on bungalows. J. W. CHORDAS CO., 3728 W. Washington.

AUTO LOANS. My rates on $25 to $200 are the lowest obtainable, no insurance, no delay, confidential. You keep car. HARRY PAINTER. Drive in at 150 W. Pico.

MONEY WANTED—
Real Estate and Collaterals

IF YOUR money is not earning 8%, we ask you to call and inspect the following loans. Each and everyone of these loans are bankable loans.

$25,000 on 8 units of 4 rooms each, located on Ivar ave., Hollywood. Ground alone worth $45,000. Beautiful buildings. Total value $75,000.

$12,000 on 4-family flat building of 4 rooms each with 4 garages. This is a close in Hollywood flat valued at $30,000.

$10,000 on beautiful Beverly Hills home on large spacious grounds. Property valued at $28,000.

$9000 on large 6-room Whittier Terrace home valued at $25,000. Beautiful home and view.

$8000 on two doubles located on No. Kingsley Drive. Recently sold for $23,500. Income $250 per month.

$7000 on corner 8-room residence and garage. ...

MONEY WANTED—
Real Estate and Collaterals

AMERICAN MORTGAGE COMPANY,
1049 South Hill street.
TRinity 6181.

We own and offer for sale
8% FIRST MORTGAGES.

$2000 at 8%. New 5-rm. bung., 1358 W. 73rd st., cor. Normandie. Lot 36.42x139. Val. $5000.

$2000 at 8%. New 5-rm. bung., 3516 Boyce st., nr. Glendale Blvd. Lot 50x135. Ins. $3500. Val. $5000.

$2250 at 8%. New 5-rm. stucco bung., 913 Coronado Dr., Glendale. Lot 50x120. Val. $7000.

$2500 at 8%. New 6-rm. stucco bung., 1142 N. Lowell ave., nr. Huntington Drive. Lot 45x120. Val. $6200.

$3500 at 8%. New 1 and 2-story, 9-rm. 8-apt. bldg., and 5-rm. house, 1433 Silver Lake Blvd. nr. Sunset. Lot 40x125. Val. $10,700.

$4500 at 8%. New 7-rm. stucco home, 94 San Miguel st., nr. Colorado blvd., Pasadena. Lot 50x150. Val. $11,500.

$5250 at 8%. Two new 6-rm. stucco double bungs., and 4 garages, 4722-24 W. 17th Pl., nr. Rimpau. Lot 50x120. Val. $13,500.

$6000 at 8%. New 8-rm. stucco double bung., and 4 garages, with 2 3-rm. apts. above, 848-50 La Jolla; near Waring, Hollywood. Lot 50x131. Val. $15,000.

$8000 at 8%. 6 new 4-rm. bungs., 312 W. Grand ave., Alhambra. Lot 100x175. Val. $18,000.

$7000 at 8%. New 3-unit, 15-rm. stucco bung. court, 6-rm. house and 4-rm. house, 3738-9 Adair st., nr. Santa Barbara. Lot 100x117. Val. $24,500.

$8000 at 8%. New 20-rm. 2-story stucco 4-flat bldg. 4869-71½ N. Lemon Grove ave., nr. Kingsley. Lot 50x106.5. Val. $20,000.

$8000 at 8%. New 6-unit stucco 18-rm. bung. court, 722-6 Sweetzer st., nr. Melrose, Hollywood. Lot 50x163. Val. $20,000.

$9000 at 8%. New 2-story brick 4 store and two 4-rm. apt. bldg., 1280 ...

MORTGAGES—
Trust Deeds

GOOD FIRST MORTGAGES
8% INTEREST

$11,500—Total value $24,000. High-class stucco construction. Income $300 month. 1203 So. Marguerite, Alhambra.

$10,000—Lot 96x140, six-room stucco home. Reasonable income of $160 month from high-class stucco, improvements. Total value $25,000. See 2119 Baltimore, Monterey Park.

$7000—Income from 4 single apartments of high-class stucco construction. Lot 100x123, near Ramona Convent.

BUILDERS' FINANCE ASSOCIATION,
412 Laughlin Bldg. 315 So. Bdwy.
Phone VAndike 2291.

TRUST DEEDS WANTED.
$200,000 on hand to buy good trust deeds.
INVESTOR, 445 Title Ins. Bldg., 5th & Spring. VAndike 7643.

TRUST DEED, $14,000, 8% int., payable $266 per month on 16-unit modern apartment. Located in heart of Hollywood. Total value of property, $61,000. Address H J, box 496, TIMES BRANCH.

MORTGAGES, building loans, trust deeds, all kinds of financing. Money without delay. 7% money. 501 LAUGHLIN BLDG., TRinity 1391.

FIRST mortgage, 12% and trust deeds, from $500 up to $25,000. Liberal discount. S. E. BEACH, 410 O. T. Johnson Bldg.

$1400—TRUST deed, also $2600 trust deed, payable monthly, secured by second lien on choice southwest property. See BARRY, 625 W. 9th st. TUcker 1286.

CONTRACTOR will discount first mortgages to net 9%. Various amounts, $2500 to $50,000. Address T, box 505, TIMES BRANCH.

WANTED—For spot cash, trust deeds, mortgages and contracts. Plenty of money. No escrow. JOHNSON INVESTMENT CO. 439 Wilcox Bldg. VA. 0713.

WANTED—We buy trust deeds, mortgages. Quick action, no escrow. TRinity 6425. ALBERT LANE & MAX SLOSBURG, 812 Nat'l City. B'k Bldg. 8th & Spring.

WILL buy trust deeds, mortgages or contracts. Quick action. No escrow or title charges. JOSEPH L. LEVY, 815 Chapman Bldg. MEtro. 0874.

WANTED—
Trust deeds, quick action, no expense ...

BUNGALOW COURTS—
For Sale, Ex., Lease, Wanted

PARTNER—MAN OR WOMAN FOR FASTEST GROWING READY TO WEAR BUSINESS IN CITY. MUST HAVE $20,000 FOR 1-3 INTEREST. MONEY NEEDED FOR EXPANSION. THIS IS A LIFETIME OPPORTUNITY AND WORTH YOUR INVESTIGATION. EXPERIENCE NOT ESSENTIAL. WILL CONSIDER MAN OR WOMAN, ACTIVE OR INACTIVE.

SAMPLE DRESS SHOP.
318 West 5th st.

PICKFORD-FAIRBANKS Studio opens soon FULL BLAST, near 10-unit court. Lease and furniture $11,000, part cash and good mortgage or trust deed. Will show over 30 per cent. IRVINE W. BIGGAR, A. G. Bartlett Bldg. FA. 1560.

WANT lease and furniture of bungalow court, about 12 units. Wilshire or Hollywood. Have clear lot and will assume. Reas. DUnkirk 2600.

10-UNIT court, nicely furnished. Lease 5 years. Bargain. Leaving city. Owner, Hollywood 5069.

APARTMENT HOUSES—
For Sale, Ex., Lease, Wanted

For Sale

NEW STUCCO APT. HOUSE
Rare opportunity for safe, conservative investment. 22 singles, 2 doubles, exquisitely furnished. No vacancies. Inc. at low rates, $1220 mo. Will lease for 10 years and sell furniture or sell complete. Might consider some trade. Phone 74312, owner's agents.
BELL AND PAINE
4075 West Pico St.

BEST BUY IN WESTLAKE DIST.
76-rm. corner, 3-story stucco bldg., all outside rms., dandy lobby with piano, carpets and furniture, in fine condition, 9-yr. transferable lease. AT $8 PER ROOM. If you are looking for a money maker, ...

BUSINESS INVESTMENTS—
All Kinds

WANTED—Transportation man, familiar with city and delivery problems. Must be financially able to handle present and future equipment, investment protected by long time contract with responsible company. For further details see Mr. Hunter.

2121 SOUTH SAN PEDRO ST.
HUmbolt 7737.

I CAN positively show any man or woman 20 to 25 per cent a year on amounts of $100 or more with absolute safety. You control your own funds at all times, take your interest monthly, quarterly or yearly and can quickly and easily liquidate. This is a safe highly legitimate proposition operated along commercial banking lines and will appeal to the most conservative investor. Call MR. PIERCE, VAndike 0046 for appointment.

OPPORTUNITY EXTRAORDINARY.
Corporation organizing, to manufacture products with a world market, wants party to invest fifty thousand dollars. Offer directorship and executive office if desired. Contracts aggregating over five million dollars can be secured at once. Profits unlimited. Strictly legitimate. Factory to be located here. Principals only. Particulars. Address X, box 339, TIMES BRANCH.

DO you want to make $500? Services not required. Mfg. of new article. Will pay $200 per mo. for 25 months & then $5000 for $5000 if advanced now. Investigation will prove opportunity for safe investment where your money after earning big wages will be returned in full. For details inq. MANUFACTURER, 6907 S. FIGUEROA.

WANTED—Trustworthy man or woman to assist with exceptional small-farm subdivision. Investment of $6000 to $12,000, fully secured by first trust deed and guaranteed to pay 50% bonus and 7% on amount investment, plus a business paying you 15% commissions. Address W, box 411, TIMES BRANCH.

ESTABLISHED realtor in Alhambra with one of the best equipped offices desires a partner. Must have car and be able to hold up his end of the work. Have an established clientele which assures a good income. Investment secured. $2800 required. Address H, box 91, TIMES, Alhambra.

BUSINESS OPPORTUNITIES
Of Many Kinds

Miscellaneous

DO you want INCOME and HOME?
Are you weary of working for others in SHOP, STORE or office?
Would you like to live well and build yourself a BETTER income year by year? Net $2000 to $4000 above producing costs from one acre?
We can SHOW you. No BUNK. NO OBLIGATION. No selling. A REAL CHANCE.
THAT'S ALL.
THE RUNNYMEDE COMPANY,
405-X Hillstreet Bldg., 8th and Hill.
Los Angeles, Calif.

DO you want permanent connection in charge of mail and office of small mfg. plant producing high-grade nationally indorsed products, with congenial and hustling associates? Your money fully secured and returned if not satisfied. $1500 required now and $1000 later. Ph. Alhambra 2028-J, or write P. O. BOX 327, Alhambra.

A WONDERFUL opportunity to acquire a substantial interest in a profitable industrial business, services required. Complete information given to one who sends satisfactory references. Address S, box 261, TIMES OFFICE.

MAN or woman who will invest $10,000 to assist in manufacturing product with unlimited market, offer directorship and executive office if desired. Should earn 50%. Personal interview only. Address V, box 5, TIMES OFFICE.

USED car lot for rent. Large corner lot on North Western ave. in center of business district. Ideal location for displaying used cars. Will give lease if desired. For further information, DU. 4715 between 9 and 11 a.m.

FOR LEASE—Auto camp on Valley Blvd. at First and Oak streets, Pomona. Opposite adding machine factory. 10 lots, 62,500 feet. FRANK TANDY, 340 S. Alvarado street. L. A. DUnkirk 5933.

1917 COMMERCE ¾-TON TRUCK.
1919 REPUBLIC 1-TON TRUCK.
Good rubber. A-1 all around.
MAKE YOUR OFFER.
1821 SO. SAN PEDRO.

DISTRICT MANAGER.
For San Diego and surroundings. Capable of handling men. Must be able to invest little capital for merchandise. GOODYEAR SALES CO., 234 Lissner Bldg.

I NEED active man to sell and finance patented machines to farmers. Market established. Outdoor work. Must have some kind of car. Address V, box 94, TIMES OFFICE.

BUSINESS OPPORTUNITIES
Of Many Kinds

Business—Classified

BUSINESS OPPORTUNITIES
Of Many Kinds

Business—Classified

BUSINESS OPPORTUNITIES
Of Many Kinds

Business—Classified

SOFT drink and candy stand. Must leave city. Will sacrifice. 915 S. MAIN.

STOCK and 4-yr. lease of soda fountain and cafe, $2100. Rent on percentage. Hotel to be built above. Best location. See prop. Sunday. THE FOUNTAIN CAFE, cor. Pier and Strand, Hermosa Beach.

TAILOR shop, good location, doing good bus., at sacrifice, good reason for selling. Owner, 5925 MONETA AVE.

TAILOR shop, 3-yr. lease & fixtures. Owner to retire. Sacrifice, $100. 551-27.

TEA room, attractive location. Must sell at once. $900. 1804 W. 8TH ST.

TIRE and vulcanizing shop, fine location, fully equipped, good lease at $50 monthly, can easily clear $450 up per mo. $1050 required. Value in sight. GREAT WESTERN CO., 354 S. Spring, rm. 812.

TRANSFER & moving bus. est. 5 years, all trucks in 1st-class condition. A bargain. 4 years' lease, clearing $400 per mo. Will sell for cost. Owner leaving city. 3066 W. PICO.

TRANSFER and storage business, steady trade, same location for 6 yrs., cheap for cash. Owner going east. CAp. 0703.

WELDING works and machine shop in oil fields, equity in city lot by owner. MR. KELLEY, VAndike 3059. 548 Wilcox Bldg.

BUSINESS OPPORTUNITIES
Wanted

FINANCING.

Let me get you the money by new direct method that insures success where others fail. Years of experience at your service. No mail order, but direct presentation to bona fide investors.

M. JULIAN,
Organization and Partnership Specialist,
1245 S. Vermont at Pico.

WANTED—
A good shoe store from $15,000 to $25,000, also a men's furnishings or clothing business from $35,000 to $50,000. Will pay cash for the right places at the right price. Prefer suburban towns.
W. S. RAYTRAY & CO.
600 Title Insurance Bldg., 5-Spring.

WILL invest from $150 to $1250 in some good established paying business where extra services are required in office or management. Have had many years experience in secretarial and managing positions. Can give best of references and will expect same from any replies. Deal only with principals. No agents. Address V, box 49, TIMES OFFICE.

YOUNG man desires to make connection with good reliable broker, prefer to locate where partnership can be obtained if desired. Salary no object. Can furnish gilt-edge references. Address X, box 397, TIMES BRANCH.

AN eastern business man desiring to locate in California will finance a successful manufacturing concern in need of funds for legitimate expansion. See correspondence, strictly confidential. Box 14, TIMES, Pasadena.

WANTED—BY lady and daughter here from east, small grocery, candy store with good living rooms in nice district. Have $1500 cash. Send particulars. No agents. Address W, box 396, TIMES BRANCH.

GAS STATION WANTED
Will lease (not buy) station doing 800 gal. per day. Must have good lease. Will pay cash for stock. See Mr. AHLPORT, 2451 E. 37th st. AXridge 5676.

HONEST co-operation in selling or buying any good established business, the better and bigger it is the quicker sold, no patents. See ELLIOTT, 1004 Broadway Arcade Bldg. FAber 1988.

WANTED to purchase, small cigar stand. Preference lobby of office bldg. Price must be right. Address GRAINGER, Glendale and Monterey ave., Glendale.

WANTED—ALL CLASSIFIED ADVERTISEMENTS FOR THE SUNDAY TIMES MUST BE RECEIVED BEFORE 7:30 P.M. SATURDAY.

WANT six oil stations, corner locations, priced right. What have you? No agents. Address X, box 393, TIMES BRANCH.

WANT grocery or gen. stock of mdse. and fixtures that can be moved. 2 to 6 thousand. 701 ARCADE B. Spring st.

BUSINESS SOLD IN 10 DAYS. List with us. We match any trade. MEYER SALES CO., 206 S. Spring, rm. 452.

HAVE $1000 to invest. Consider anything. Address P. O. box 1056, L. A.

LEGAL NOTICES—
Bids, Proposals

20

NOTICE OF SALE.
All property of Crystal Springs Water Company, including lots 1 & 2, block M, Barrett Villa Tract, will be sold under sealed bids, to the highest bidder, on August 21st, 1924, at 2 p.m., the directors reserving the right to reject any or all bids. Bidder must enclose certified check of 10% of amount bid. Bidder whose bid is accepted must deposit balance in cash in escrow at California Bank. Any or all bids not accepted, check will be returned. Send bids to Company Office at 11254 Mass. Ave., Sawtelle, on or before date and time above mentioned. CRYSTAL SPRINGS WATER COMPANY, J. M. Pruden, Pres. Anyone holding any bill against Crystal Springs Water Co., kindly present same for collection. Also anyone indebted to said water co., kindly call and pay said claim. LEO. PRUDEN, Secy. & [illegible]

MRS. Rose Nolan is hereby notified that property located at 9610 Elizabeth ave., Cleveland, Ohio, is to be sold after publication of this notice. MARY NOLAN.

TO be sold for storage Aug. 23 at 9 a.m. motor K090673, license No. 1922 "MO." 888700, 409 MOLINO ST.

I WILL not be responsible for any debts contracted by any one but myself. MRS. HATTIE CLAYBROOK.

GEO. H. SEVERIN was granted final decree of divorce Aug. 3 from Clara B. Severin.

TOO LATE—
To Classify

WANTED furnished bungalow, 2 master rooms and servant's rooms, garage in Beverly Hills for 1 month, responsible couple. Address rm. 222, BEVERLY HILLS HOTEL.

COMPETENT woman for general housework, cooking, some washing. Must stay at night. References. 3 in family. 6-rm. bungalow. $40 a month. Phone HO. 8973.

WANTED—Auto color coater. Also finisher, only 1st class workman need apply. DELCO AUTO ENAMELING CO., 1208 Gaviota st., Long Beach.

WANTED—Experienced tender for cement work. Call ready for work, 2438 ROWENA AVE. 1 blk. from Los Feliz Blvd.

I AM not responsible for any debts contracted by my husband, John B. Schultz. MRS. HELENA SCHULTZ.

YE OLD TIME ENGLISH FISH & CHIP SHOP. 103 W. 11TH ST.

WHY IS IT

That street car passengers are compelled to listen to conductors and motormen whistle the same tune over and over again, when the passengers would prefer that they whistle not at all?

That truck drivers let their engines run, burning up employers' gasoline, while delivering a three or four-ton load of coal or building material?

That the neighbor's dog always selects some nice cool morning, 100 per cent fit for sleeping, to begin his early barking and howling?

That some motorists pay no attention to the outlying silent police traffic signals when they think no officer is watching them?

That when we wish to sell real estate it seems of low value, though when we wish to buy, values are always high?

That a man will put his feet on a Pullman seat, but would not dare to put them on the furniture at home?

That an automobile tire always waits until we are all dressed up and going some place to blow out?

That a golfer can drive a ball 200 yards down the fairway, but can't drive it fifty yards over a pond?

That some people spend riotously on pleasure, and are parsimonious as to things that endure?

That children, normally well-behaved, throw off all restraint when guests are present?

That cutworms cut down a whole tomato plant, when they eat so little of it?

That the wife's biscuits are always good until we have company?

That the other side of the road always looks smoother?—[Minneapolis Journal.

An Ordinary Fellow

Little Ethel: There was a strange man here to see you today, papa.

Did he have a bill?

Papa, he just had a plain nose.—[London Answers.

BODY OF SUICIDE IS FOUND AT SEA

Sighted by Catalina Captain Near Island Port

Woman Seen Swimming After Jump from Vessel

Friends Tell of Her Despair Over Ill Health

The body of Mrs. Sylvia Goldthwaite, who jumped overboard from the steamer Avalon Wednesday, was recovered yesterday. It was found floating in the sea, face downward, about four miles out from Avalon and was taken into that city. It will be brought to Los Angeles today.

Capt. A. A. Morris of the steamer Catalina sighted the body, and not caring to disturb his passengers with a grewsome sight threw overboard a life preserver to mark the spot and went on to Avalon. As soon as he arrived he got in the speedboat Miss Catalina with Wilbur White as pilot, and started out to search for it. The body was picked up about 1 p.m. It was clad only in underwear and stockings.

DIVED FROM DECK

Deputy Sheriffs Sweasy and Peoples, who were on a vacation trip at Catalina, made an investigation. Witnesses told them, they said, that Mrs. Goldthwaite dived from an upper deck of the Avalon, and struck out like an expert swimmer to get away from the vessel, using an overhead stroke. It is not expected there will be an inquest.

Mrs. Goldthwaite, who was 37 years of age, was proprietor of the Sylvia Goldthwaite Beauty Shop at 7090 Hollywood Boulevard until about three months ago, and lived with her mother, Mrs. Emma Carmichael, at 1784 Cherokee street. A note pinned to her skirt, which she removed before she leaped from the steamer, gave ill health as the reason. Mrs. Goldthwaite leaves one daughter, Jane Goldthwaite, 15.

DESPAIRED OF HEALTH

With the wide gap of a generation between them, the mother and the 15-year-old daughter, sat stunned yesterday unable to think of a motive for Mrs. Goldthwaite's act. However, at the Olive-street beauty shop where Mrs. Goldthwaite worked, friends said she came into the shop about 2 o'clock hysterical and sobbing. She told them she had spent the morning in a sanatorium and had learned that something was terribly wrong with her health.

"It is so terrible, I can't bear it," she said.

She left the shop almost immediately in an overwrought condition, supposedly to go to her home, but in reality to go to Los Angeles Harbor and board the steamer.

FRUIT IN NEW ZEALAND

The total area in orchards in New Zealand is growing. Nearly 150,000 cases of apples were exported during the 1923 export season, and of these 102,200 cases were shipped to Great Britain; 40,963 to South America, and 4512 to Honolulu, these figures constituting a record quantity for exports from the Dominion in any one year. It is anticipated that the total export of fruit from New Zealand during the present season will be more than 200,000 cases. The greater part of the fruit shipped to South American markets last season was sold at a loss. In order to prevent a recurrence of such losses this year growers have established an advisory committee, which is attempting to coordinate shipments to South America and to extend other channels of trade. Moreover, the government has granted a guarantee of 2 cents a pound net return on all shipments of apples during the 1924 and 1925 seasons, the guarantee being restricted to a maximum of 250,000 cases.—[Indianapolis News.

ALL'S WELL

I met Bilkins this morning for the first time since I had sent him to Prof. Phixit, the domestic specialist. On our previous meeting he had related to me all his troubles with his wife. It was the usual case — a serious-minded man hooked up with a butterfly—so I sent him to Phixit, the man who reties marriage knots.

From his carefree attitude this morning it was evident to me that my advice had been of value. He greeted me with undisguised affection, his serenity was absolutely remarkable.

"Well," I said, "how did the professor fix you up?"

"Marvelously!" he beamed. "He's a wonder, and it cost me hardly anything. My home life now is just as happy as it can be—I haven't a care in the world."

I told him I was certainly glad to hear that, "and," I continued, "how is your wife?"

"Oh, I don't know," was the complacent reply. "You see, she eloped with the professor."—[Judge.

BALK AT ANCIENT CODE

All girls of China have absorbed the American notion that love is the real basis for marriage. The notion is so common in America now that it is taken for granted, but Chinese girls defy all the tradition of 3000 years when they voice such sentiments.

But a movement has started among all of the girl students in Chinese government universities which has this notion as its basis. Miss Mo Yimin, an advanced young woman at the government university in Peking, first suggested the movement. And the readiness of Chinese girls to accept it was illustrated by the rapidity with which the movement spread to the schools of other cities, including Shanghai.—[Exchange.

FOREST OF VALLOMBROSA

The forest of Vallombrosa was founded in the twelfth century and given its name, which literally translated means "Shadowed Valley," by St. Giovannio Gaulberto. It was founded as a monastery and retreat for one of the Benedictine order of monks, and from its early inception the monks took great pride in caring for, cultivating and replanting the forests.

Use of charcoal in Italy has always been very heavy because of its almost universal use for cooking and heating. At Vallombrosa a large quantity has always been made even in the time of the monks during the middle ages.—[Detroit News.

WOULD "FIDDLE" HIS WAY EAST

Violinist Hopes to Charm Ship Captain Into Free Trip to New York

John Ellison expects to fiddle his way back to New York on a big freighter leaving Los Angeles Harbor today. Ellison is an accomplished violinist.

When the motorship Missourian moves into her berth this morning Ellison will be perched on a dolphin scraping his bow. Then he expects to approach the ship's skipper and proposition him for the "fiddling passage" to Gotham.

Ellison says he will agree to furnish operatic strains each meal hour during the voyage and will ask no cash compensation.

BIG PAINTINGS WILL NOT SELL

EVEN WORKS OF RUBENS WHEN LARGE FIND NO BUYERS

Those who have followed the trend of events in the art market were not in the least surprised at the fate at public auction of the enormous paintings by Rubens which were offered at Christie's, London, on behalf of the Duke of Westminister.

Rubens is a name to conjure with. He ranks with the greatest masters of all time, and pictures of moderate dimensions from his brush have been known to change hands at anything from £10,000 to £30,000. And here was offered the fine composition of Abraham receiving bread and wine from Melchizedek, measuring 180 by 222 inches, in its magnificent carved frame and with its imposing pedigree right back to Philip IV. of Spain.

But all the auctioneer's coaxing could not elicit a single bid from the experts and dealers in the room. The "Abraham," together with its companion giants, "The Four Evangelists" and "The Israelites Gathering Maana," went back to its ducal home.

The fact is that the mammoth canvas, be its quality ever so fine, has had its day and has gone hopelessly out of fashion. Nor is it likely that it will ever regain public favor. There was a time when "large" and "important" were synonymous terms when applied to pictorial masterpices. That was in the days when stately mansions waited to be filled with pictures and when public galleries were ready to absorb these unwieldy "museum pieces."

Today most of us prefer to live in more intimate surroundings; the flat is more in favor than the town mansion, the cottage or bungalow than the manor house.

The case of the Duke of Westminster's white elephants is by no means isolated. It is not of rare occurrence that pictures, which have against them only their inordinate size, sell at auction for considerably less than the cost of their frames. This applies to the moderns as well as to the old masters.

Edwin Long is, perhaps, the most notorious instance of the decline of the mammath canvas. When his giant canvases were sold at Christie's they were knocked down at prices ranging, I believe from 7 guineas to 40 guineas or thereabouts. None of the frames could have been procured for anything like those prices.

The modern connoisseur buys his pictures by the inch rather than by the yard. He has no use whatever for the twenty-footer, whether it be painted by Rubens or by Edwin Long, by Bassano or by Hans Makart. He is on the lookout for precious things, the possession of which needs no palace and is not likely to become a burden.—[Brandon St. Ives in Continental Editor of London Mail.

A SUCCESSFUL TRUANT

Recently closed for repairs, Waterloo Bridge, described as the noblest bridge in Europe, owes its existence to a farmer's son who later in life developed a genius for engineering.

The boy was John Rennie, and so keen was his interest in machinery he frequently absented himself from school, spending his time at millwright's when he should have been at his lessons.

Out of this passion for mechanics grew some of the most notable engineering feats of the past century, among them the building of Southwark Bridge, London Bridge, many bridges in Scotland, and harbors and docks all over the kingdom, including those at Grimsby, Holyhead, Hull and the East India dock, London. In addition he reclaimed large areas of land threatened by the sea.

So great was the esteem with which the nation regarded him that when he died at the age of 60 years, the erstwhile farmer's son received the honor of interment in St. Paul's Cathedral.—[Cleveland Plain Dealer.

AN OLD-FASHIONED BRACER

The new minister wished to make a good impression, as he was to preach his first sermon. He reflected that his personal appearance might have something to do with it, but there was no mirror in the vestry. Smoothing his hair he asked the janitor, "Could you get me a glass? A small one will do."

The janitor hurried away, but soon returned, hiding something under his coat. "I know what nervousness is," he said. "So I've brought you a whole bottle."—[Pittsburg Chronicle Telegraph.

RIVALS

Sheldon Whitehouse of the Paris Embassy, in a conversation at a dinner on the Paris, condemned the most immodest fashions in dress.

"I was talking to a woman the other day," he said, "about two very beautiful young women whose taste is unfortunately a little immodest.

" 'They spend a lot on their clothes,' I said. 'They're rivals in dress, aren't they?'

" 'Yes,' sneered the elderly woman. 'Yes, each tries to outstrip the other.' "—[Pittsburg Chronicle-Telegraph.

BANKERS AIDING STOCK RAISERS

Almost All of San Joaquin's Needs Underwritten

Local Financiers Are Willing to Co-operate Fully

Loans on Epidemic Run 'Till Legislature Meets

Bankers of San Joaquin Valley have underwritten $590,000 of the $600,000 bonds needed by their local farmers to restock their herds which were destroyed in the foot-and-mouth epidemic, according to G. H. Hecke, State Director of Agriculture, who arrived here yesterday to arrange with bankers of Los Angeles county for the provision of funds for farmers of this county, pending a convening of the Legisulature in January, when funds will be appropriated, according to assurance received from Gov. Richardson.

Mr. Hecke, who is chairman of a committee consisting of Sam H. Greene, secretary of the California Dairy Council; Owen Duffy, chief appraiser of the Federal Department of Agriculture, and H. W. Levers, chief accountant of the State Department of Agriculture, yesterday interviewed bankers and cattlemen in regard to the indemnities to be paid by the State for cattle slaughtered during the epidemic. The local bankers already interviewed by the committee have signified their willingness to cooperate in every way possible. The claims of the farmers are equally shared by the State and Federal government. The Federal claims have been already paid.

ORIGINAL FUND GONE

The committee is following the suggestion of the Governor that it interview cattlemen and bankers, explaining that the remainder of the indemnities will be paid by the State when funds are appropriated by the Legislature which convenes in January. The original fund of $500,000, provided by the bankers of the State, when the Governor declared a deficiency appropriation for the State Department of Agriculture, has been only partly exhausted.

The committee left Sacramento on the 4th inst., and, with the assistance of bankers of San Joaquin Valley, obtained sufficient funds to meet all but $10,000 of the $600,000 indemnities held by the farmers for their losses. It is expected that the balance will be provided by the end of the week. Some of the cattlemen were found able to carry their own claims and in other cases the bankers have advanced funds.

CO-OPERATION GIVEN

Mr. Hecke stated that those who suffered loss in the epidemic should be informed of the existing conditions and every effort would be made to offer them relief where it is necessary.

"We regret that these indemnities cannot be paid immediately," said Mr. Hecke. "However, upon the convening of the Legislature, funds will be provided to pay all claims. Before that time State funds cannot be provided. In the meanwhile, by the co-operation of the bankers and cattlemen, I think that we can adjust finances so that farmers can buy cattle immediately. The response in the San Joaquin Valley to our plan of aiding the farmers has met with the whole-hearted support of the bankers. Their assistance indicates the substantial basis on which the livestock industry is built and is proof that the farmers can endure and fight through such an epidemic. We expect that within a few days Los Angeles county bankers will have agreed to finance the local farmers and we think the same will be true of the bankers throughout the State."

Surprised Fortune Seekers

Rawlison felt that the warning was no longer to be unheeded. Three times he had dreamed that somewhere concealed in his flat was a quantity of valuable silver.

"You are right, John," said Mrs. Rawlison; "we must hunt for it."

That night they spent a considerable time in knocking the walls to find a hollow place. At last they hit upon it, and after some artistic manipulation of a chisel and a hammer, Rawlison succeeded in dislodging some bricks. There, hidden on the other side, lay the realization of his dreams. Valuable silver plate—only waiting for them to take it.

How they gloated over their find! But just as they were considering how they should spend the money it would realize, there came a furious ring and their next-door neighbor bounced in.

"What the deuce do you mean by breaking into my dining-room cupboard?" he gasped.—[Exchange.

The Fire Drill

The principal was proud of the way the pupils were trained for fire drill.

One day he said: "Now children, what would you do if I told you the building was on fire?"

A hundred children gave the answer.

A few days later a lecturer visited the school.

The head master said: "Now children, what would you do if I told you Dr. Dyke was going to lecture today?"

They all answered: "We would rise promptly, put away our books, then quietly and without disorder file into the street."—[Unidentified.

"Mrs." Is Better Business Title

Why should not an unmarried woman in the business field adopt the prefix "Mrs." in place of "Miss," is the contention of a German woman lecturing in this country, who has adopted this prefix herself and is unmarried. A new German law authorizes this when young women reach 21 in that country. There are many advantages, she declares, for the unmarried business woman to be known as "Mrs." To which a pessimistic bachelor adds that there also are disadvantages in the candy, flowers and dates she won't enjoy.—[Capper's Weekly.

The Dumb-Bell

There being a Shakespearean repertoire company in town, a business man said to his secretary, "Send down to the Blank Theater and get me two tickets for 'Twelfth Night.' " Later the secretary reported, "I couldn't get tickets for the night you specified, sir. The company will only be in town six evenings."—[Boston Transcript.

Your Victrola

—is ready for you at Colyear's

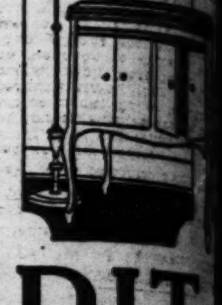

CREDIT

Will Buy Any Model You Select

The peerless Victrola is the phonograph you want if you are looking for perfect tone reproduction and permanent satisfaction. WE CARRY A COMPLETE ASSORTMENT AT PRICES RANGING FROM [illegible] to $375.

New Model 210 Shown Above

$110

A rich cabinet of walnut or mahogany, gracefully proportioned, beautifully finished. Has 5 convenient record albums. Pay $11 down and $7 a month.

This is Model 50 Price $50

$5 down, then $1.00 a week.

COMPLETE ASSORTMENT OF VICTOR RECORDS—MAIN FLOOR.

COLYEAR'S
"Where Bargains Reign"
507-509-511 SOUTH MAIN STREET
Near Fifth and Main Streets

LATEST FISHING REPORTS

Report compiled by Outing Bureau of Auto Club of Southern California.

ORANGE COUNTY

Balboa continues to have the best ocean trolling in years, and extra good pier fishing. Trolling boats of all kinds and bait stands on Main street pier. Water alive with albacore, tuna, yellowtail, bonita, mackerel and barracuda, largest run in ten years, all boats coming in loaded. Trolling boats for charter. [illegible]